

2023-01-09

2028-01-01

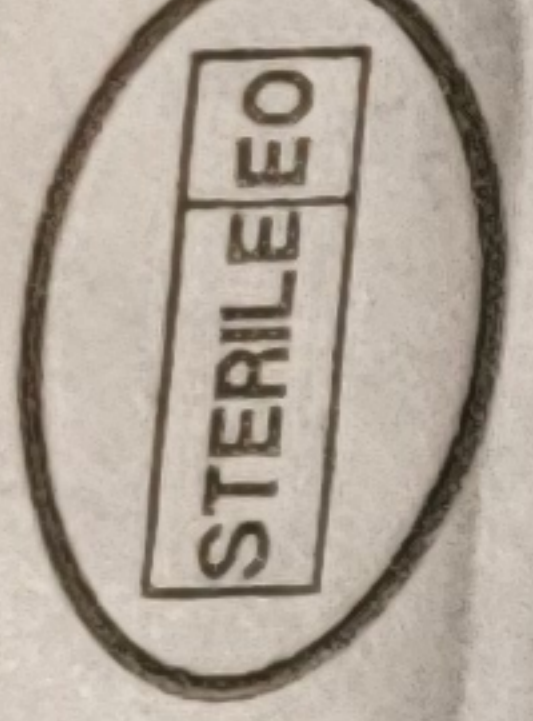

0422

NORM-JECT® Luer Solo
5 ml (6 ml)



REF NJ-4606051

LOT 23A09C8

2023-01-09

2028-01-01

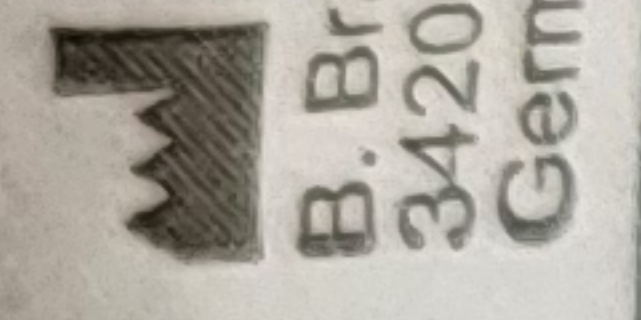

B. Braun Melsungen AG
34209 Melsungen
Germany

CE 0123 MD

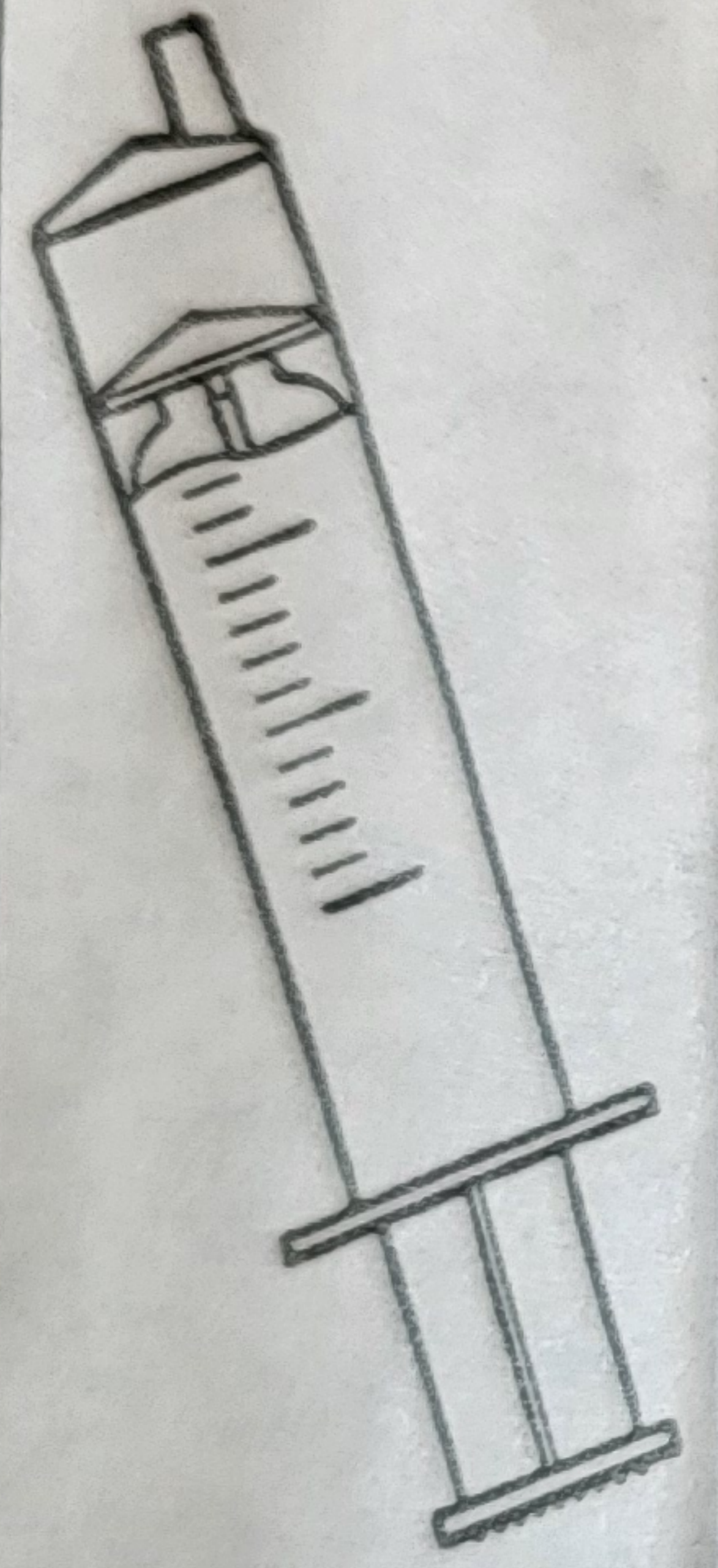

0422

15

NORM-JECT® Luer Solo
5 ml (6 ml)

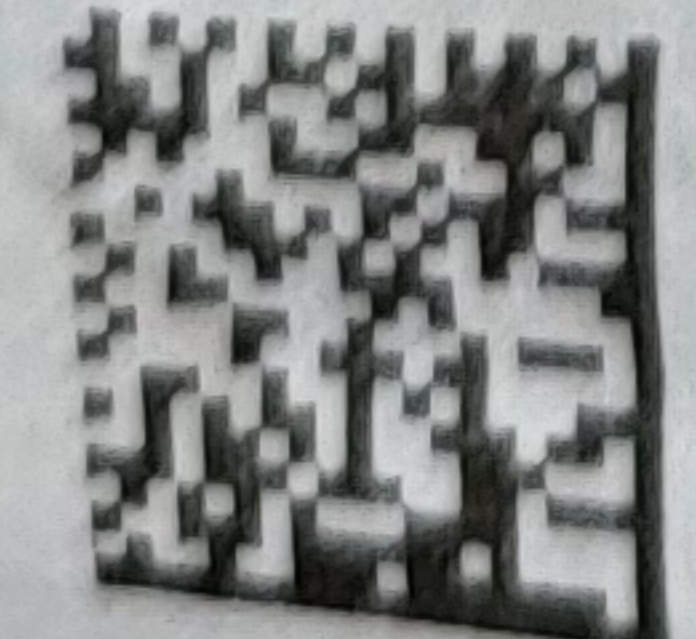

REF NJ-4606051

LOT 23A09C8

2023-01-09

2028-01-01



B. Braun Melsungen AG
34209 Melsungen
Germany

CE 0123 MD

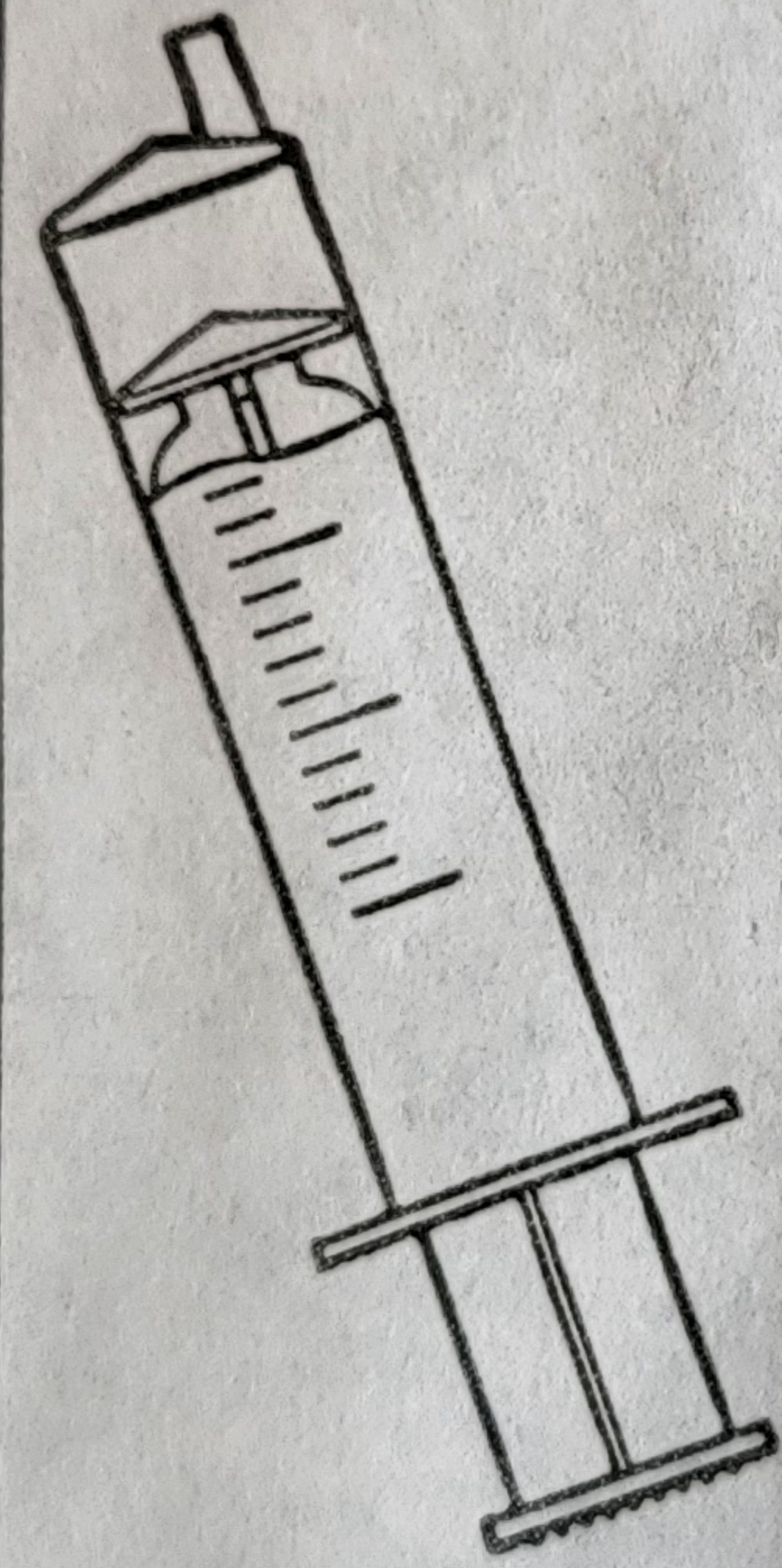

0422

10

NORM-JECT® Luer Solo
5 ml (6 ml)



REF NJ-4606051

LOT 23A09C8

2023-01-09

2028-01-01



B. Braun Melsungen AG
34209 Melsungen
Germany

CE 0123 MD

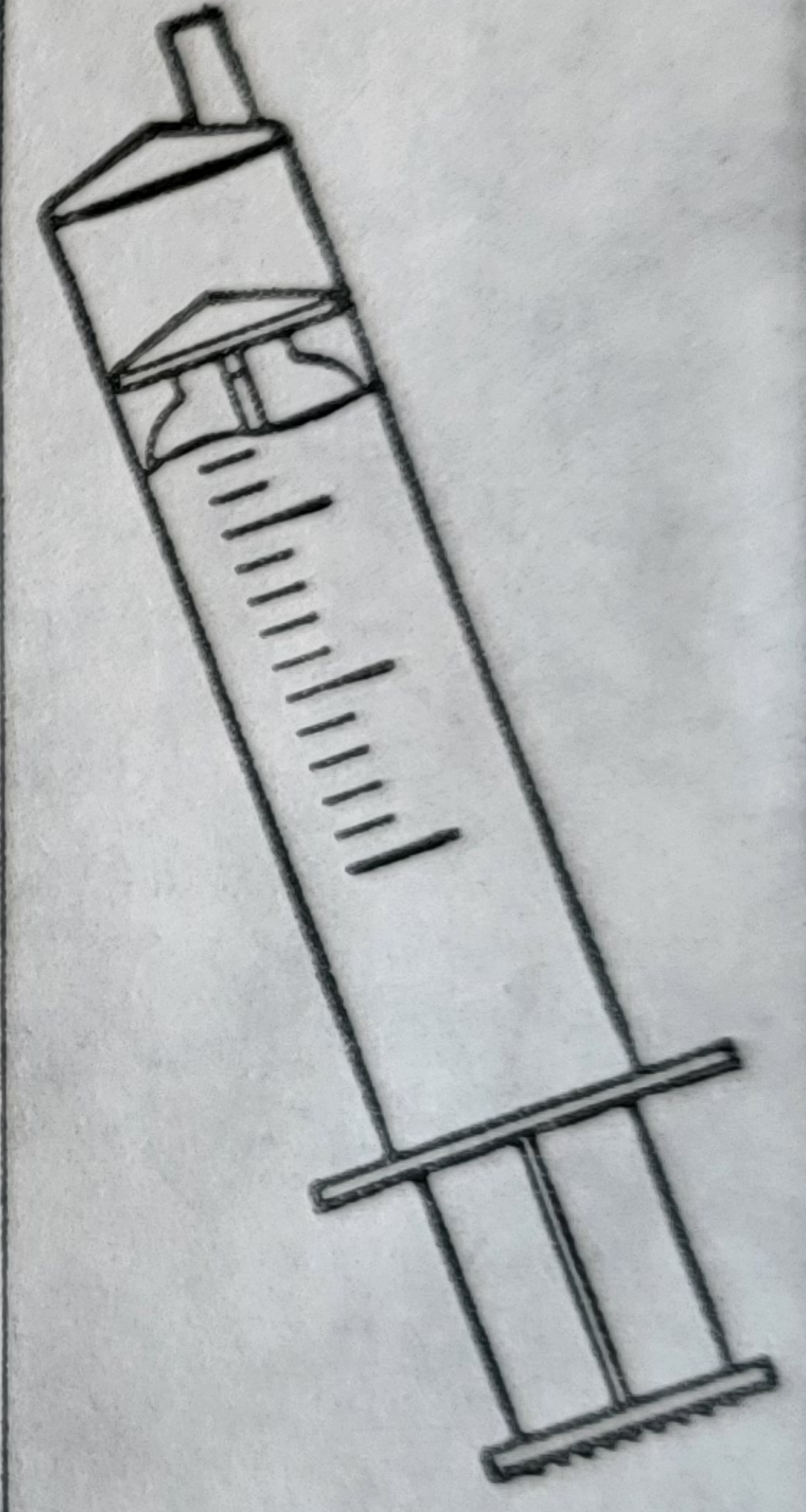
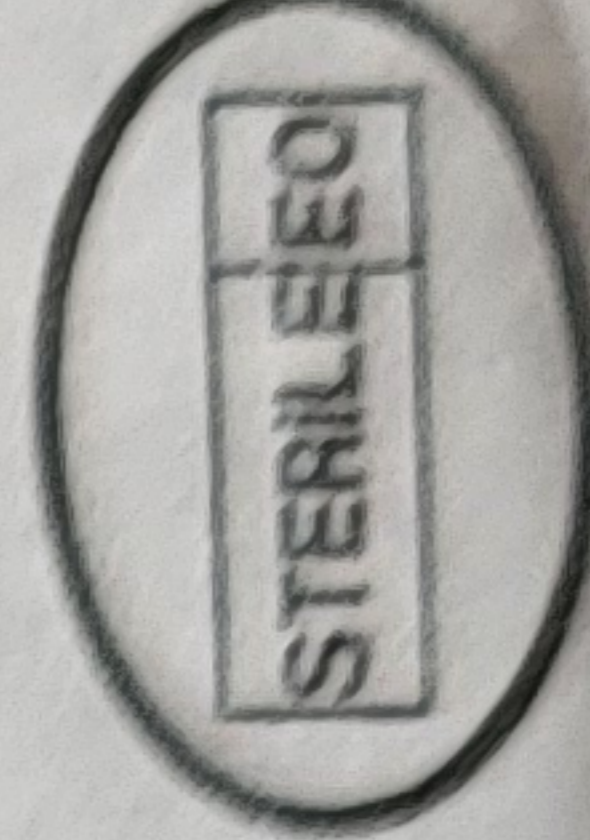

0422

30

NORM-JECT® Luer Solo
5 ml (6 ml)

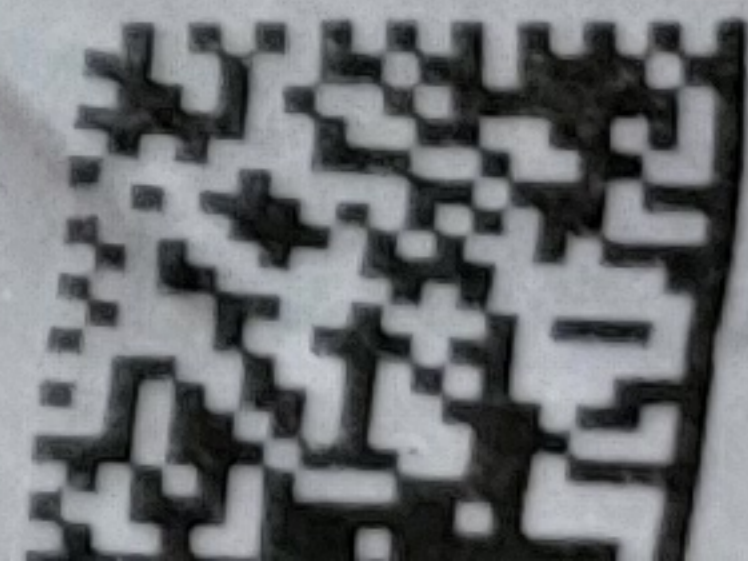

REF NJ-4606051

LOT 23A09C8

2023-01-09

2028-01-01



B. Braun Melsungen AG
34209 Melsungen
Germany

CE 0123 MD

