

My Passport™ Ultra Metal Edition

Premium Storage

User Manual

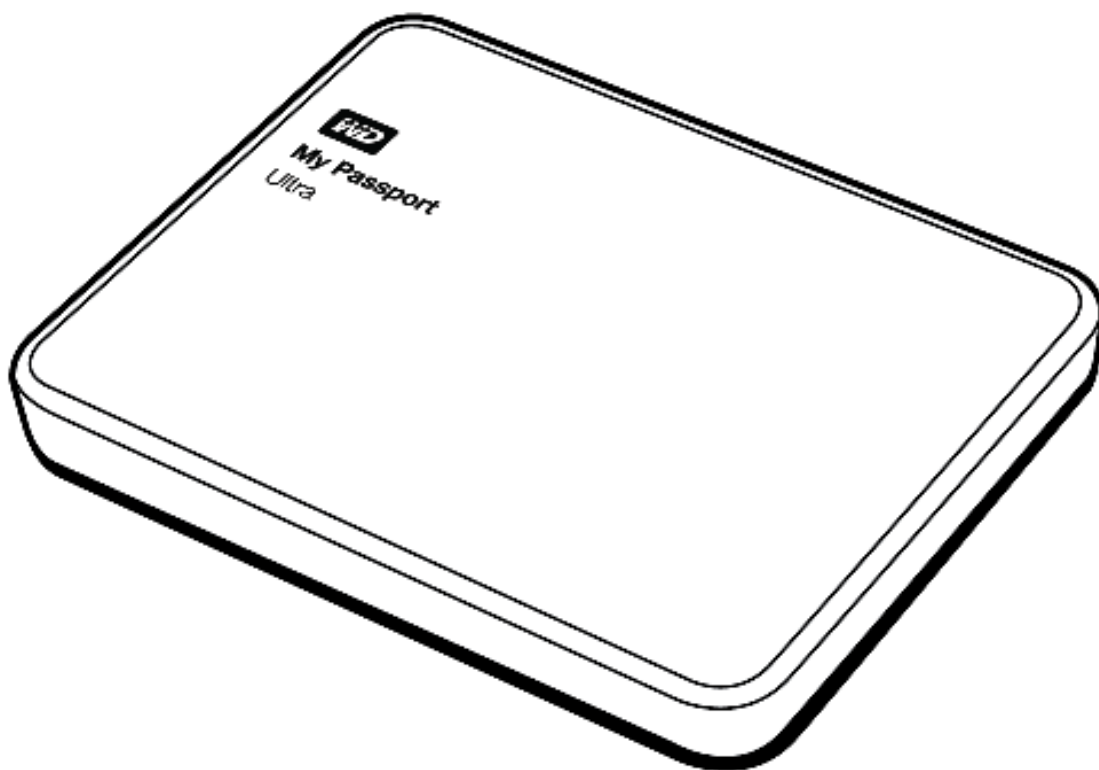

WD Service and Support

Should you encounter any problem, please give us an opportunity to address it before returning this product. Most technical support questions can be answered through our knowledge base or email support service at <http://support.wd.com>. If the answer is not available or if you prefer, please contact WD™ at the best telephone number shown below.

Your product includes 30 days of free telephone support during the warranty period. This 30-day period starts on the date of your first telephone contact with WD Technical Support. Email support is free for the entire warranty period and our extensive knowledge base is available 24/7. To help us keep you informed of new features and services, remember to register your product online at <http://register.wd.com>.

Accessing Online Support

Visit our product support website at <http://support.wd.com> and choose from these topics:

- **Downloads**—Download drivers, software, and updates for your WD product.
- **Registration**—Register your WD product to get the latest updates and special offers.
- **Warranty & RMA Services**—Get warranty, product replacement (RMA), RMA status, and data recovery information.
- **Knowledge Base**—Search by keyword, phrase, or Answer ID.
- **Installation**—Get online installation help for your WD product or software.
- **WD Community**—Share your thoughts and connect with other WD users.

Contacting WD Technical Support

When contacting WD for support, have your WD product serial number, system hardware, and system software versions available.

North America		Europe (toll free)*	00800 ASK4 WDEU (00800 27549338)
English	800.ASK.4WDC (800.275.4932)	Europe	+31 880062100
Spanish	800.832.4778	Middle East	+31 880062100
Mexico	001 8002754932	Africa	+31 880062100
		Russia	8 10 8002 335 5011
South America		Asia Pacific	
Chile	1230 020 5871	Australia	1800 429 861 / 0011 800 2275 4932
Colombia	009 800 83247788	China	800 820 6682 / 400 627 6682
Venezuela	0800 100 2855	Hong Kong	3057 9031
Peru	0800 54003	India	1800 200 5789 / 1800 419 5591
Uruguay	000 413 598 3787	Indonesia	001 803 852 3993
Argentina	0800 4440839	Japan	0800 805 7293
Brazil	0800 7704932	Korea	02 2120 3415
	0021 800 83247788	Malaysia	1800 817 477
		New Zealand	0508 555 639 / 00800 2275 4932
		Philippines	1800 1855 0277
		Singapore	1800 608 6008
		Taiwan	0800 225 593
		Thailand	00 1800 852 5913
		Other countries	+86 21 2603 7560

* Toll free number available in the following countries: Austria, Belgium, Czech Republic, Denmark, France, Germany, Ireland, Italy, Netherlands, Norway, Poland, Slovakia, Spain, Sweden, Switzerland, United Kingdom.

Table of Contents

WD Service and Support	ii
Accessing Online Support	ii
Contacting WD Technical Support	ii
1 About Your WD Drive	1
Features	1
Kit Contents	2
Optional Accessories	2
Operating System Compatibility	3
Disk Drive Format	3
Physical Description	3
Power/Activity LED	3
USB 3.0 Interface	4
Registering Your Drive	4
Handling Precautions	4
2 Connecting the Drive and Getting Started	5
Connecting the Drive	5
Getting Started with the WD Software	6
3 Backing Up Files	11
How the Backup Function Works	11
Backing Up Files	13
4 Restoring Files	18
How the Restore Function Works	18
Restoring Files	18
5 Locking and Unlocking the Drive	21
Password Protecting the Drive	21
Unlocking the Drive	22
With the WD Security or WD Drive Utilities Software	22
With the WD Drive Unlock Utility	23
Changing Your Password	24
Turning Off the Drive Lock Feature	25
6 Managing and Customizing the Drive	27
Checking Drive Health	27
Erasing the Drive	28
Using the Drive Erase Function	28
Using Five Invalid Passwords	29

Registering the Drive	31
Restoring the WD Software and Disk Image	31
Setting the Drive Sleep Timer	32
Using the WD Quick View Icon	32
Checking Drive Status	33
Monitoring Icon Alerts	33
Safely Disconnecting the Drive	33
7 Managing and Customizing the Software	34
Checking for Software Updates	34
Configuring Your Cloud Service Account	35
Uninstalling the WD Software	37
8 Using the Drive with a Mac Computer	38
Reformatting the Drive	38
Restoring the WD Software and Disk Image	38
9 Troubleshooting	39
Installing, Partitioning, and Formatting the Drive	39
Frequently Asked Questions	39
A Installing the SES Driver	41
Installing on Windows Vista Computers	41
Installing on Windows 7 and Windows 8 Computers	43
B Compliance and Warranty Information	46
Regulatory Compliance	46
FCC Class B Information	46
ICES-003/NMB-003 Statement	46
Safety Compliance	46
CE Compliance For Europe	47
KC Notice (Republic of Korea only)	47
Environmental Compliance (China)	47
Warranty Information	47
Obtaining Service	47
Limited Warranty	48
GNU General Public License (“GPL”)	48
Index	49

1

About Your WD Drive

Welcome to your My Passport™ Ultra Metal Edition premium storage. This drive offers a sophisticated aluminum radial-spin finish, local and cloud backup software and password protection with hardware encryption. All this and massive capacity make it easy to store and protect your important files and precious memories.

This introductory chapter includes the following topics:

- [Features](#)
- [Kit Contents](#)
- [Operating System Compatibility](#)
- [Operating System Compatibility](#)
- [Disk Drive Format](#)
- [Physical Description](#)
- [Registering Your Drive](#)
- [Handling Precautions](#)

Features

Introducing WD's newest portable drive, My Passport Ultra Metal Edition, featuring a sophisticated, aluminum design, high capacity, local and cloud backup software, and password protection with hardware encryption.

Stylish aluminum design—The My Passport Ultra Metal Edition drive brings brains and beauty to portable storage. Striking colors and an innovative radial design complement your on-the-go style.

Automatic, scheduled backup software—The WD Backup™ software works quietly in the background to help protect your data using minimal computer resources. Set the backup schedule to automatically back up your files at any time, on any day, week, or month.

Local and cloud backup—Choose where you back up your files. Back up files to your My Passport Ultra Metal Edition drive or back up files to the cloud using Dropbox™.*

*A Dropbox account is required for cloud backup. Cloud services can be changed, terminated, or interrupted at any time and can vary by country.

Save, share, access in the cloud—Do more with the My Passport Ultra Metal Edition drive and your Dropbox account. Share and access your files securely online from anywhere, on any device, with Dropbox cloud integration.

Keep your private stuff private—Password protection with 256-bit hardware encryption allows you to secure every photo, video, music, and important file you save.

Big capacity in a small package—You can save or back up a ton of your important documents, digital memories and entertainment, all in one convenient place.

Easy setup—Just plug it in and you are ready to go. Formatted out-of-the-box for your computer so you can quickly start saving your important documents, photos, videos, and music.

Ultra-fast USB 3.0—Transfer files quickly with USB 3.0 powered directly from the USB port on your computer. No separate power supply is needed.

WD reliability—WD knows your data is important, so we build our drives to demanding requirements for durability, shock tolerance, and long-term reliability. And for peace of mind, we back up our reliability with a 3-year limited warranty.

Important: For the latest WD product information and news, visit our website at <http://www.westerndigital.com>. For the latest software, firmware, and product documentation and information, go to <http://support.wd.com/downloads>.

Kit Contents

As shown in Figure 1, your My Passport Ultra Metal Edition drive kit includes the following:

- My Passport Ultra Metal Edition portable hard drive, with the WD Backup, WD Security™, WD Drive Utilities™, and WD Quick View software
- USB 3.0 cable
- Quick Install Guide

Optional Accessories

For information about optional accessories for WD products, visit:

US	www.wdstore.com
Canada	www.wdstore.ca
Europe	www.wdstore.eu
Australia	www.wdstore.com.au
Singapore	www.wdstore.sg
All others	Contact WD Technical Support in your region. For a list of Technical Support contacts, visit http://support.wd.com and see Knowledge Base Answer ID 1048.



My Passport Ultra Metal Edition Drive

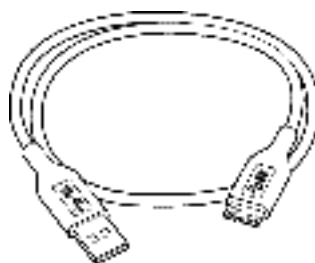

USB 3.0 Cable

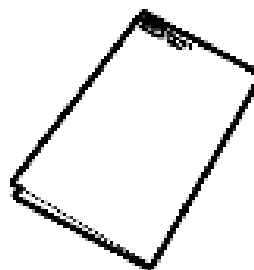

Quick Install Guide

Figure 1. My Passport Ultra Metal Edition Drive Kit Components

Operating System Compatibility

Your My Passport Ultra Metal Edition drive and the WD Drive Utilities and WD Security software are compatible with the following operating systems

Windows

- Windows Vista®
- Windows 7
- Windows 8
- Windows 8.1

Mac OS X

- Snow Leopard
- Lion
- Mountain Lion
- Mavericks
- Yosemite

The WD Backup software is compatible with the following operating systems:

- Windows Vista
- Windows 7
- Windows 8
- Windows 8.1

Compatibility can vary, depending on hardware configuration and operating system.

For highest performance and reliability, always install the latest updates and service pack (SP). For Windows computers, go to the **Start** menu and select **Windows Update**. For Mac computers, go to the **Apple** menu and select **Software Update** or **App Store**.

Disk Drive Format

Your My Passport Ultra Metal Edition drive is formatted as a single NTFS partition for compatibility with all updated Windows operating systems. If you want to use the drive with a Mac computer, see “Reformatting the Drive” on page 38 and “Troubleshooting” on page 39.

Physical Description

As shown in Figure 2 on page 4, the My Passport Ultra Metal Edition drive has:

- A power/activity LED indicator
- A USB 3.0 interface port

Power/Activity LED

The power/activity LED shows the drive’s power state as follows:

LED Appearance	Power State/Activity
On steady	Idle
Fast flashing, approximately 3 times per second	Activity
Slow flashing, approximately every 2.5 seconds	System standby

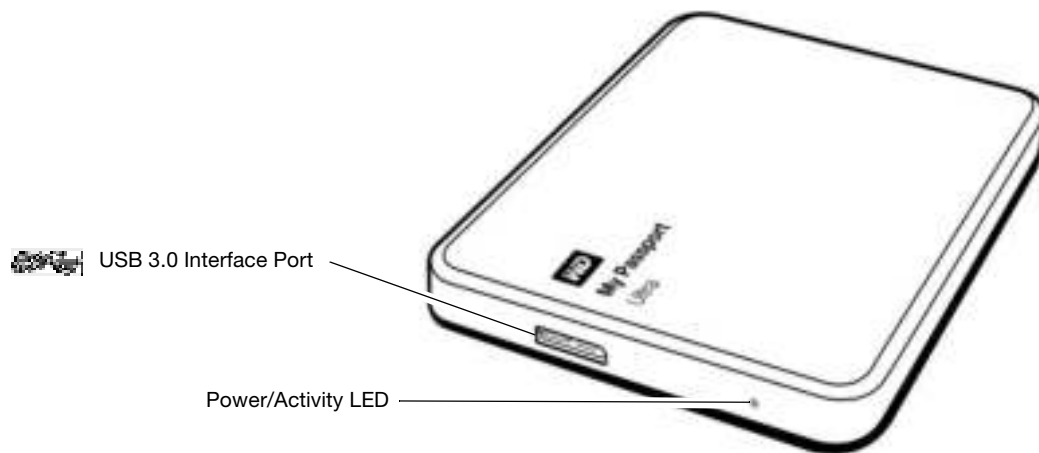

Figure 2. My Passport Ultra Metal Edition Drive

USB 3.0 Interface

USB 3.0 supports data transfer rates up to 5 Gb/s.

USB 3.0 is backward compatible with USB 2.0. Connection to a USB 2.0 port transfers data at the port speed—up to 480 Mb/s.

Registering Your Drive

Always register your My Passport Ultra Metal Edition drive to get the latest updates and special offers. You can easily register your drive using the WD Drive Utilities software, as described in “Registering the Drive” on page 31. Another way is to register online at <http://register.wd.com>.

Handling Precautions

WD products are precision instruments and must be handled with care during unpacking and installation. Rough handling, shock, or vibration can damage drives. Always observe the following precautions when unpacking and installing your external storage product:

- Do not drop or jolt the drive.
- Do not move the drive during activity.

2

Connecting the Drive and Getting Started

This chapter provides instructions for connecting the drive and installing the WD software on your computer. It includes the following topics:

- [Connecting the Drive](#)
- [Getting Started with the WD Software](#)

Connecting the Drive

1. Turn on your computer.
2. Connect the drive to your computer as shown in Figure 3.
3. Verify that the drive appears in your computer's file management utility listing.
4. If a Found New Hardware screen appears, click **Cancel** to close it. The WD software installs the proper driver for your drive.

Your drive is now ready to use as an external storage device. You can enhance its capabilities by installing the WD software that is on the drive:

- WD Backup
- WD Security
- WD Drive Utilities
- WD Quick View

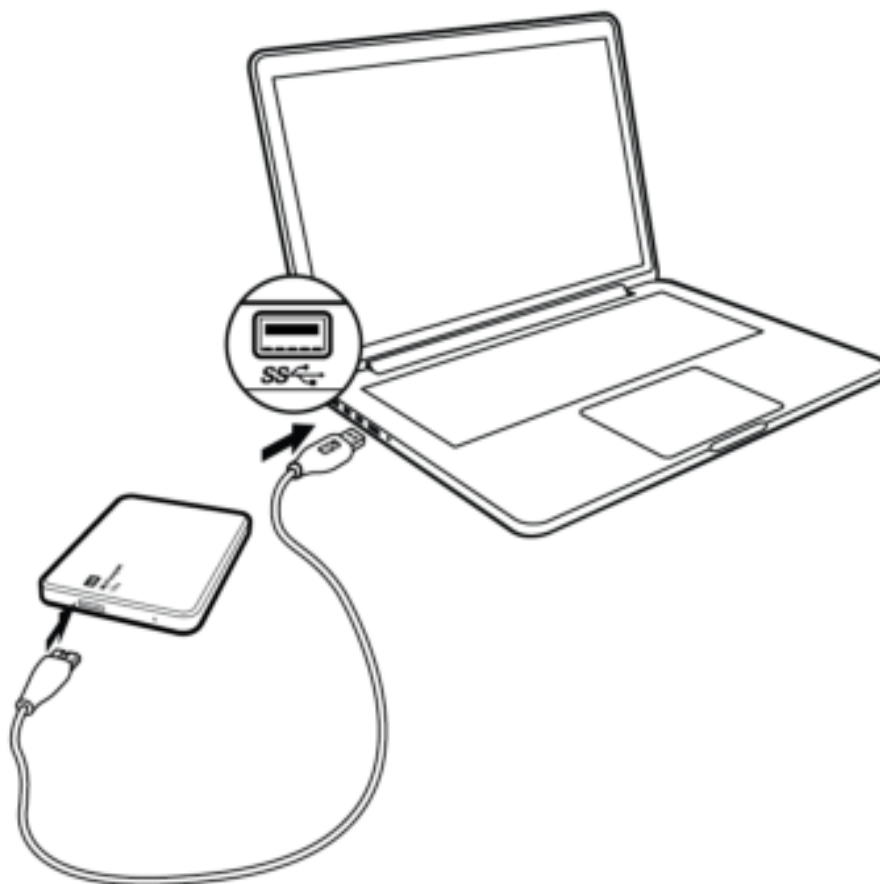

Figure 3. Connecting the Drive

Getting Started with the WD Software

1. Double-click the WD Apps Setup file that appears in the listing for the drive in your computer's file management utility to display the WD Apps Setup wizard, Software Installer dialog:



2. Click **Next** to display the Installation Type dialog:

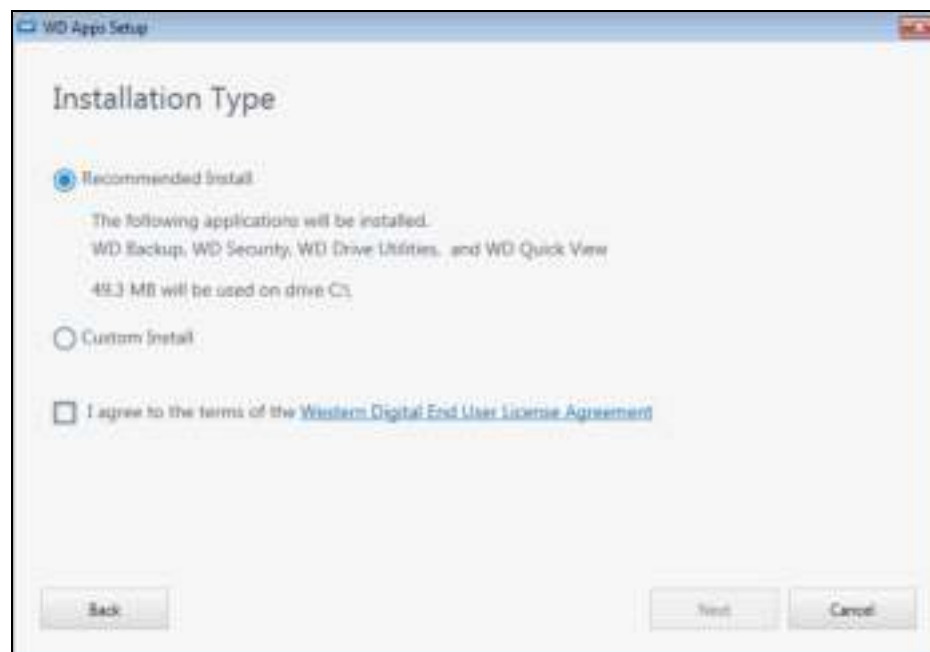

3. On the Installation Type dialog:
 - a. Select the option that you want to use for the installation:
 - **Recommended Install**—Installs all of the WD software
 - **Custom Install**—Installs only the WD software that you select
 - b. Click the **Western Digital End User License Agreement** link and read the agreement.

- c. Select the **I agree...** check box to accept the agreement and activate the **Next** button.
 - d. Click **Next**.
4. The dialog that appears depends on the installation option you selected at Step 3:

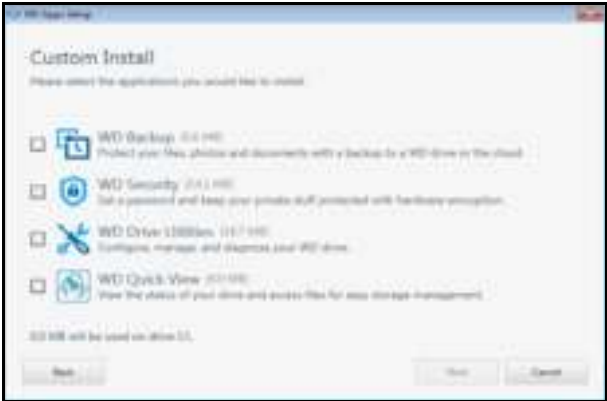
IF you selected the . . . option	THEN . . .
Recommended Install	The Installing Applications dialog appears.
Custom Install	<p>The Custom Install dialog appears:</p>  <p>On the Custom Install dialog:</p> <ol style="list-style-type: none"> a. Select the check boxes for the applications that you want to install. b. Click Next to display the Installing Applications dialog.

5. The Installing Applications dialog:

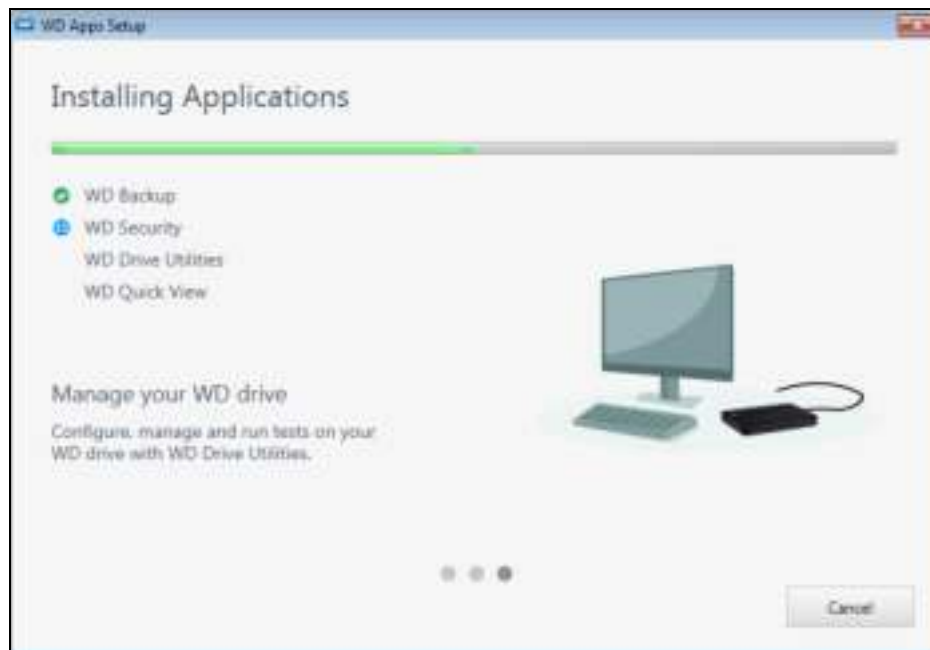

- Shows the progress of the software installation
- Displays a brief description of each application

- Adds a desktop shortcut icon for each installed application:



- Adds the WD and WD Quick View icons to the Windows taskbar:



- Replaces the **Cancel** button with a **Next** button when the installation is complete

6. Click **Next** to display the Installation Complete dialog:

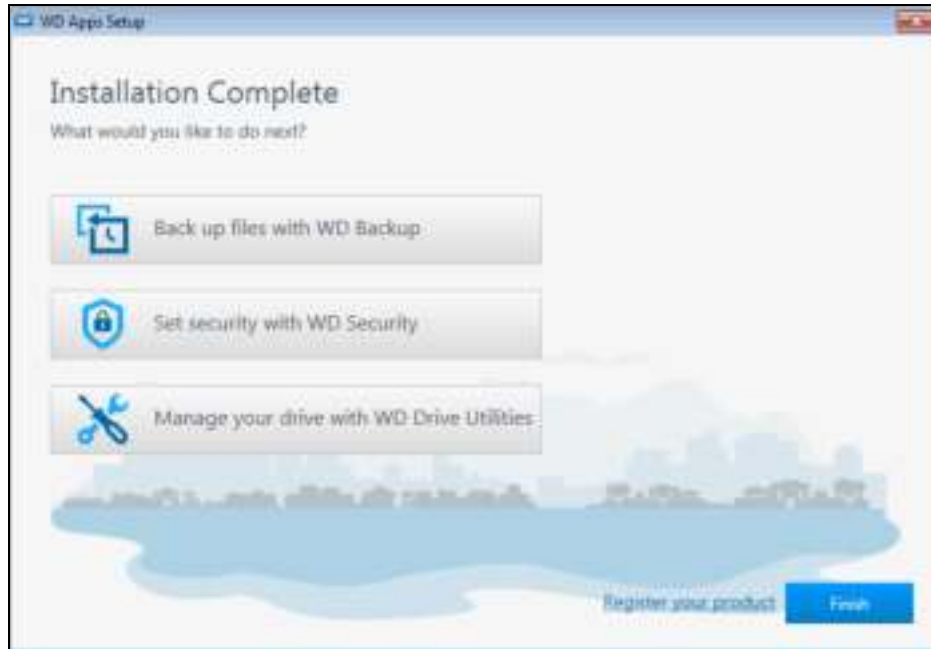

7. On the Installation Complete dialog, click:

- **Back up files...** to display the WD Backup screen, Select your WD storage device or cloud service dialog. See Figure 4 on page 9 and “Backing Up Files” on page 11.
- **Set security...** to display the WD Security screen, Set Security dialog. See Figure 5 on page 9 and “Locking and Unlocking the Drive” on page 21.
- **Manage your drive...** to display the WD Drive Utilities screen, Diagnose dialog. See Figure 6 on page 10 and “Managing and Customizing the Drive” on page 27.
- The **Register your product** link to access the WD Support Portal web page.
- **Finish** to close the Installation Complete dialog.

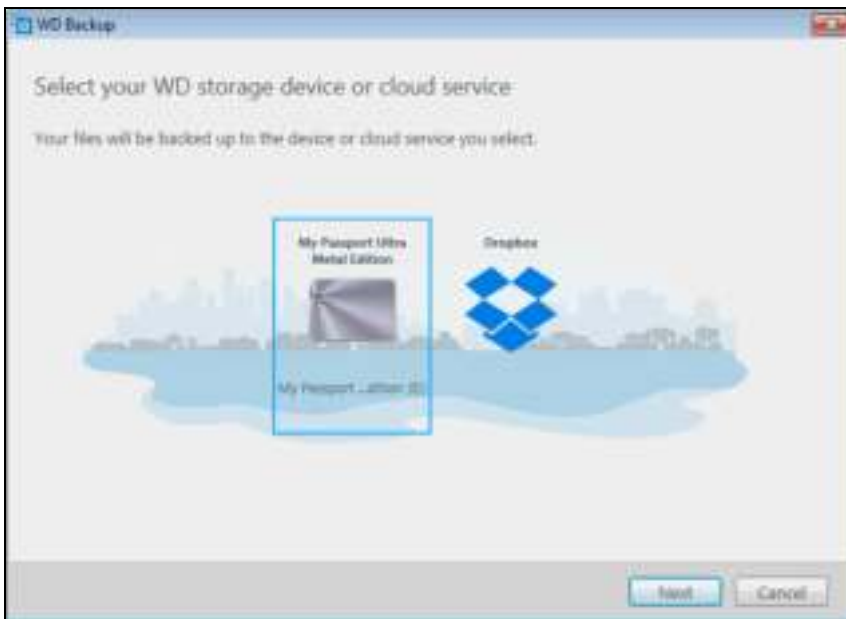
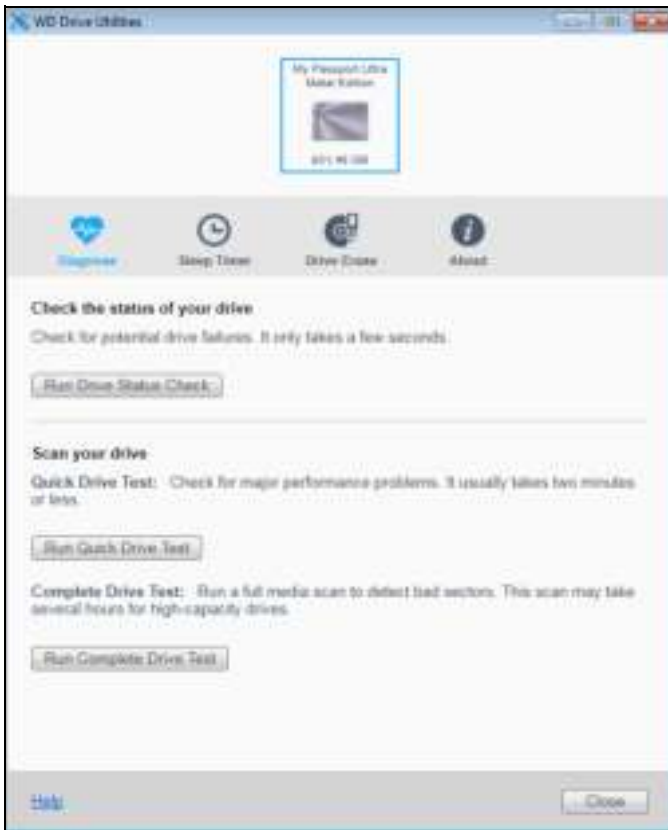

Figure 4. WD Backup Screen



Note: The displayed capacity matches the capacity of the connected drive.

Figure 5. WD Security Screen



Note: The displayed capacity matches the capacity of the connected drive.

Figure 6. WD Drive Utilities Screen

3

Backing Up Files

This chapter includes the following topics:

[How the Backup Function Works](#)
[Backing Up Files](#)

How the Backup Function Works

The WD Backup software is a *scheduled* backup application that automatically backs up the files that you select on the schedule that you specify.

When you create a backup plan, you specify the backup:

- **Target**—the external storage device where you will copy your files for backup protection. The backup target can be any supported:
 - External storage drive
 - Cloud service account
- **Source**—the computer files and folders that you want to copy to the backup target for backup protection. The backup source can be any:
 - Internal hard drive or hard drive partition
 - External storage drive
 - Supported cloud service account
- **Schedule**—the time of day, day of week, and month that you want to run the backup.

When you click **Start Backup** after creating a backup plan, the WD Backup software copies all of the specified backup source files and folders to the specified backup target. Then, on the schedule you specified, the WD Backup software automatically backs up any:

- New file that was created in or copied to a backup-protected device or folder
- Existing backup-protected file that was changed

This protection is automatic—the WD Backup software does it for you without any action on your part. Just leave the backup source and target devices connected to your computer.

Note: Whenever you disconnect and reconnect a backup target or source device, the WD Backup software rescans the backup source device for new or changed files and resumes automatic backup protection according to the schedule.

Excluded Files—The WD Backup software will not back up files that have specific:

- Attributes
- Names
- Extensions
- Start/end values

Table 1 on page 12 lists the excluded file types.

Table 1. Excluded Files

File	Excluded Values
Attributes	reparsePoint temporary
Name includes	\AppData\Roaming\Microsoft\Windows [CommonApplicationData]\Western Digital\ [CommonApplicationData]\Microsoft\Windows\Caches\ config.msi MSOCache ntuser.dat ntuser.ini [RecycleBin] \$recycle.bin recycler [Root]\Drivers\ [Root]\Temp\ System Volume Information WD Backup.swstore .WD Hidden Items WD SmartWare.swstor [Windows]
Extensions	.ds_store .temp .tmp .wdsync
Starts with	~
Ends with	desktop.ini .dropbox .dropbox.attr hiberfil.sys -journal pagefile.sys thumbs.db

Backing Up Files

1. Open the Select your WD storage device or cloud service dialog by clicking either:

- **Add Backup Plan** on the WD Backup screen:

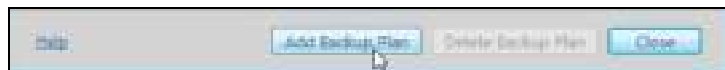

- **Configure backup** on the WD Backup view menu from the Windows taskbar:

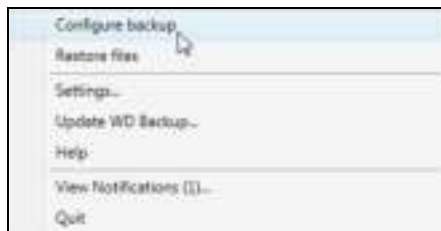

2. The Select your WD storage device or cloud service dialog shows all of the hardware devices and cloud service accounts that you can use for a backup target device:

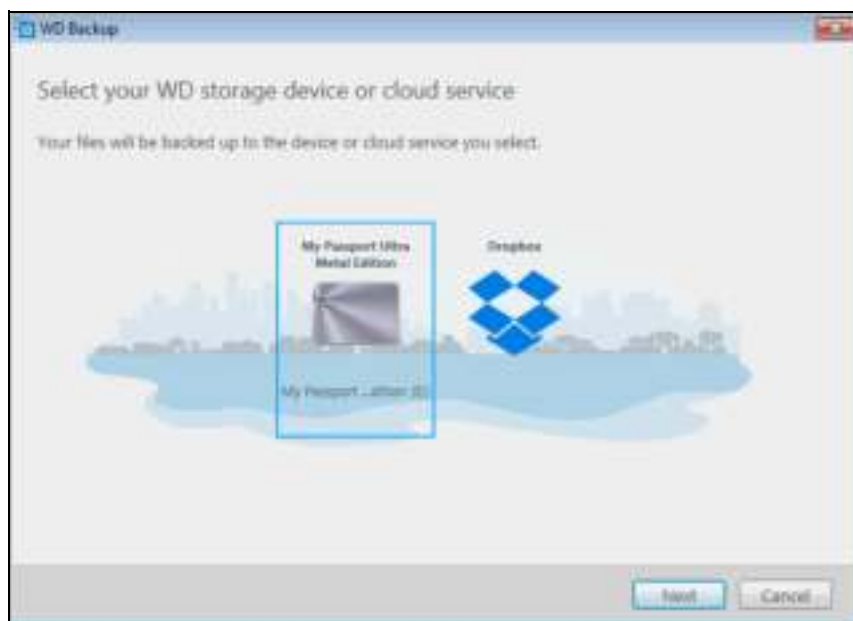

- a. Select to highlight the device that you want to use.
- b. If you have more than three available devices, use the left- and right-scroll buttons to see them all.

c. Click **Next** to display the Setup Complete dialog:

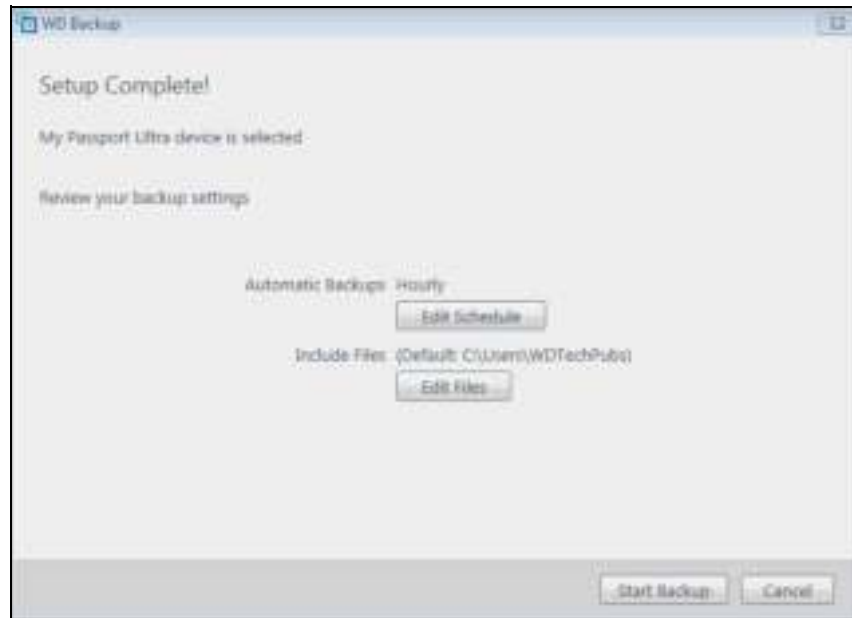

Note that:

IF you selected a . . .	THEN the WD Backup software displays a . . .
Cloud service account	Sign in dialog that you must complete to continue. (See “Configuring Your Cloud Service Account” on page 35.)
Password-protected device that is locked	No writable partition message. In this case, first use either the WD Security or the WD Drive Utilities software to unlock the drive. Then reselect it.

3. The initial/default configuration of the backup settings on the Setup Complete dialog is for hourly backups of everything in the Windows Users folder for your computer user name.

On the Setup Complete dialog:

IF you want to . . .	THEN click . . .
Accept the default settings	Start Backup to save and launch your backup plan and close the Setup Complete dialog. Skip to Step 10 on page 17.
Specify a different backup schedule	Edit Schedule to display the Automatic Backup Schedule screen and proceed to Step 4 on page 15.
Change the Include Files setting	Edit Files to display the Select Files to Back Up screen and skip to Step 7 on page 17.

4. On the Automatic Backup Schedule screen, select the option for the automatic backup schedule that you want:

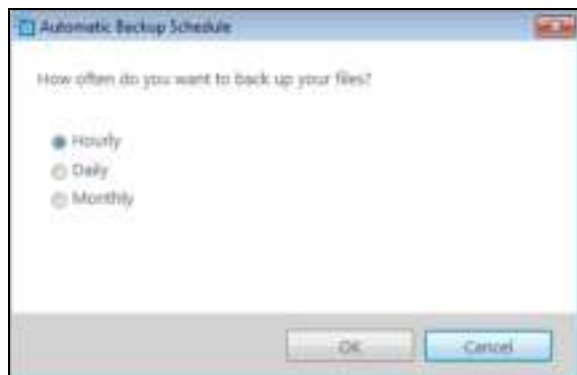

Selecting . . .	Configures automatic backups . . .
Hourly	Every hour, on the hour, 24 hours/day, 7 days/week.
Daily	Once a day, on the days of the week at the hour or half-hour you specify.

For a daily backup:

- Select or clear the **Days** check boxes to specify the days of the week you want to run your backup.
- Use the **At** drop-down list box to specify the time of day that you want to run your backup.

(Continued)

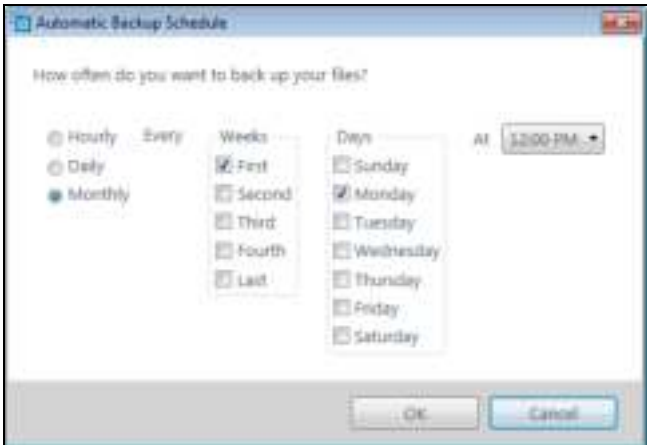
Selecting . . .	Configures automatic backups . . .
Monthly	<p>Once a month on the day you select, at the hour or half-hour you specify.</p>  <p>For a monthly backup:</p> <ol style="list-style-type: none"> Select or clear the Weeks check boxes to specify which occurrences of the day that you want to run your backup—First, Second, Third, Fourth, or Last. Select or clear the Days check boxes to specify the days of the week that you want to run your backup. Use the At drop-down list box to specify the time of day that you want to run your backup.

- Click **OK** to save and implement your change to the backup schedule and close the Automatic Backup Schedule screen.
- After changing the backup schedule:

IF you want to . . .	THEN click . . .
Accept the default Include Files setting	<p>Start Backup to save and launch your backup plan and close the Setup Complete dialog.</p> <p>Skip to Step 10 on page 17.</p>
Change the Include Files setting	<p>Edit Files to display the Select files to back up screen and proceed to Step 7 on page 17.</p>

7. On the Select Files to Back Up screen:



- a. Click to select the device that has the files and folders you want to back up:
 - My Computer
 - Dropbox

Note: If the files and folders you want to back up are in a Dropbox account and you have not configured the account for access by the WD Backup software see “Configuring Your Cloud Service Account” on page 35.
 - b. In the file structure view of the selected device, click the selectors to open the listings and select the check box for each file and folder that you want to back up. Note that selecting the check box for a folder automatically selects the check boxes for all of the files and subfolders in the folder.
 - c. Clear the check box for each file and folder that you do not want to include in the backup. Note also that clearing the check box for a folder automatically clears the check boxes for all of the files and subfolder in the folder.

Note: The default backup source is everything in the Windows Users folder for your computer user name. Be sure to clear that selection if you do not want to include those files and folders in your backup.
 - d. Click **OK** to save your selections and close the Select Files to Back Up screen.
8. Verify that your Automatic Backups and Include Files specifications are correct.
 9. Click **Start Backup** to save and launch your backup plan and close the Setup Complete dialog.
 10. The WD Backup software runs the first backup immediately and shows the progress with a Backup in progress (x % complete) message on the Backup dialog. After the initial backup completes, the backup runs automatically according to the specified schedule.

4

Restoring Files

This chapter includes the following topics:

- [How the Restore Function Works](#)
- [Restoring Files](#)

How the Restore Function Works

The WD Backup software makes it easy for you to restore backed up files from your backup target device to either:

- Their original locations on the backup source device
- Any other location you select

Restore is generally a four-step process:

1. Select the backup target device and the scheduled backup that has the files you want to restore.
2. Select the location where you want to restore the files.
3. Specify what you want to restore—either individual files and folders, or everything.
4. Restore the files.

Restoring Files

1. Open the Restore a backup dialog by clicking either:
 - **Restore** on the WD Backup screen:



- **Restore a backup** on the WD Backup view menu from the Windows taskbar:



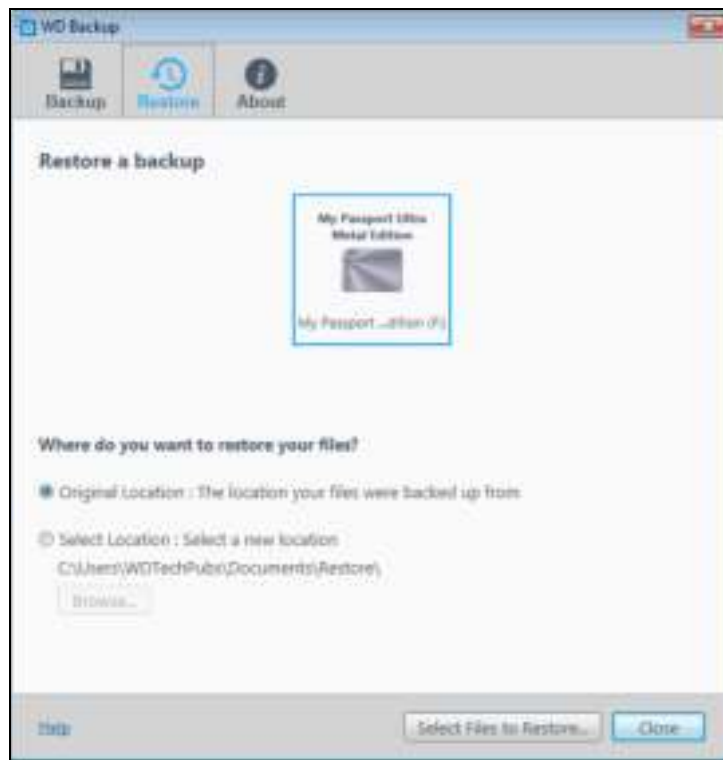

2. On the Restore a backup dialog:
 - a. If you have more than one backup target device connected to your computer, click to select the one that has the backup files you want to restore.
 - b. Select the location option for where you want to restore the files:
 - **Original Location** and proceed to Step c on page 20
 - **Select Location** to activate the **Browse** button and:
 - (1) Click **Browse** to display the Select Location screen:

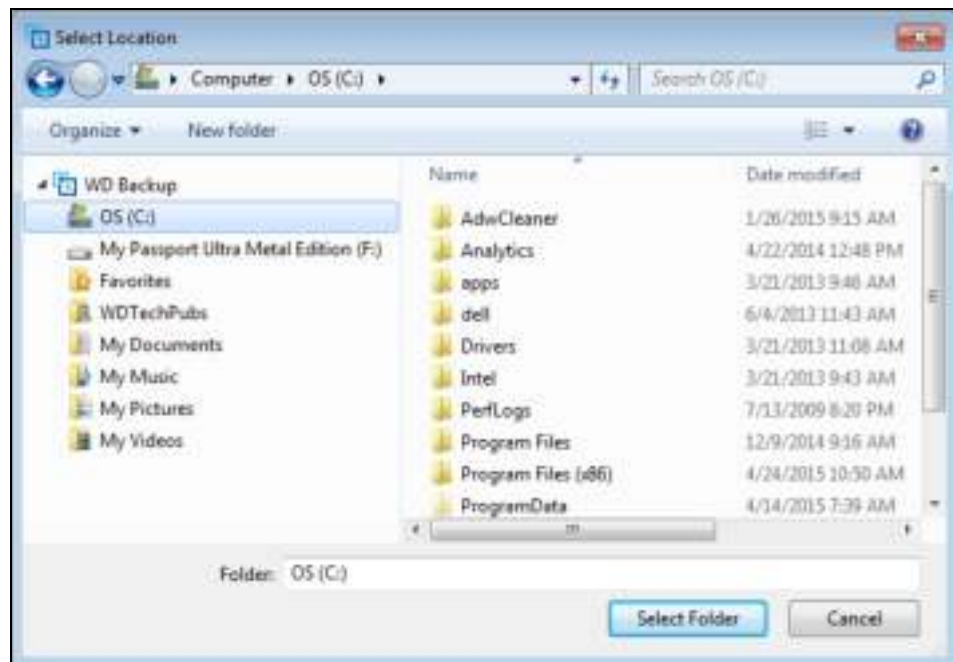

- (2) Use the folder structure view of your computer to select the restore location.
 - (3) With the selected folder name in the Folder box, click **Select Folder**.
 - (4) The WD Backup software closes the Select Location screen and displays the path to the selected folder on the Restore dialog.
- c. Click **Select Files to Restore** to display the Restore Files screen with the most-recent backup selected by default in the View files from list:

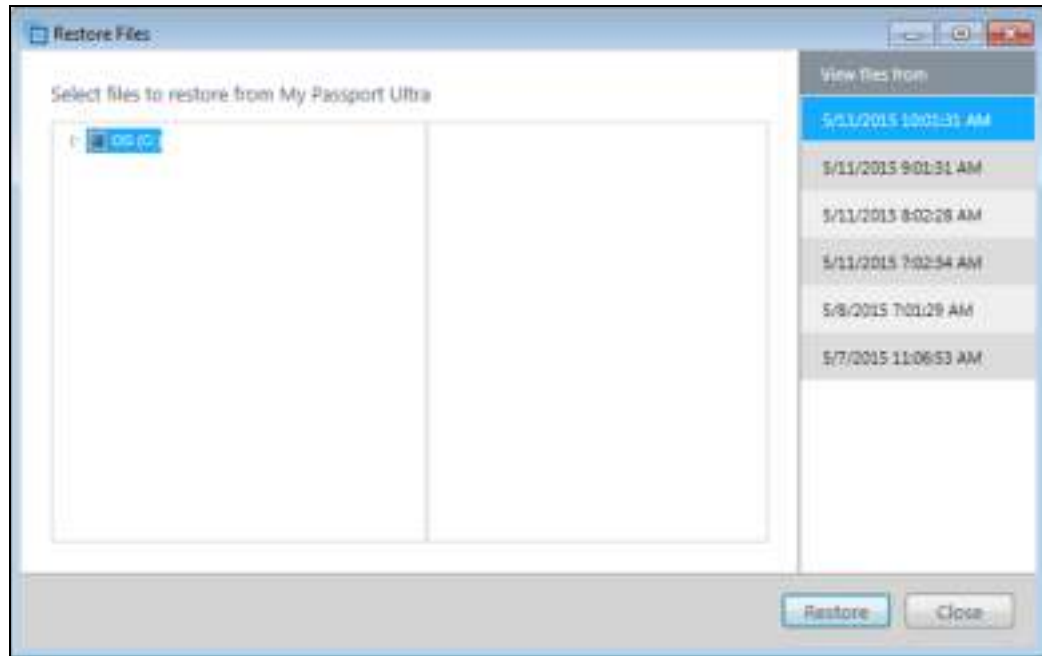

3. On the Restore Files screen:
- a. In the View files from list, select the backup that has the files you want to restore.
 - b. Use the folder structure view of the selected backup to specify the files that you want to restore:

IF you want to restore . . .	THEN . . .
All of the files in the selected backup	Select the top-level check box to specify the entire backup.
Selected files and folders	<ol style="list-style-type: none"> 1 Click the selectors in the folder structure view of the backup to open the folders and subfolders. 2 Select the check boxes for the files or folders that you want to restore. <p>Note that selecting the check box for a folder automatically selects all of the files and subfolders in the folder.</p>

- c. Click **Restore** to restore the selected files or folders to the specified location.

5

Locking and Unlocking the Drive

This chapter includes the following topics:

- [Password Protecting the Drive](#)
- [Unlocking the Drive](#)
- [Changing Your Password](#)
- [Turning Off the Drive Lock Feature](#)

Password Protecting the Drive

You should password protect your drive if you are worried that someone else will gain access to your drive and you do not want them to see your files on the drive..

CAUTION! The WD Security software uses your password to electronically lock and unlock your drive. If you forget your password, you will not be able to access the data that is on your drive or write new data to it. You will have to erase the drive before you can use it again.

1. Open the WD Security software by clicking either:
 - The WD Security desktop shortcut icon
 - **Start > All Programs > Western Digital > WD Apps > WD Security**See Figure 5 on page 9.
2. If you have more than one supported device connected to your computer, select the one that you want to create a password for.
3. Read the warning about the possibility of data loss if you forget your password.
4. Type your password in the **Password** box, using up to 25 characters.
5. Retype your password in the **Verify Password** box.
6. Type a hint to help remember your password in the **Password Hint** box.
7. Select the **Enable auto unlock for this computer...** check box if you want the WD Security software to remember your password for the selected drive on this computer.
8. Click **Set Password** to save your password and enable hardware encryption for your drive

CAUTION! After creating a password, the drive remains *unlocked* for as long as you continue your current work session. Then the WD Security software:

- Locks the drive when you shut down your computer, disconnect your drive, or your computer goes into the sleep mode
- Requires you to type your password to unlock the drive when you restart your computer or reconnect your drive, *UNLESS* you selected the **Enable auto unlock for this computer...** check box when you created your password

Note: When you create a password, the WD Security software saves your password in firmware on the My Passport drive and displays the

WD Unlocker utility virtual CD (VCD) as a device in your computer's file management utility listing:



This listing appears:

- The next time you shut down and restart your computer
- When you remove and reconnect the My Passport drive
- Your computer exits the sleep mode, depending on its configuration

The listing appears regardless of whether the drive is locked or not, or whether you selected the **Enable auto unlock for this computer...** check box when you created your password. It remains as long as you have password protection enabled for the drive.

Unlocking the Drive

After you have created a password to keep others from accessing the files on your drive, unless you selected the **Enable auto unlock for this computer...** check box, you will have to type your password to unlock the drive whenever:

- You shut down and restart your computer
- You disconnect and reconnect the drive to your computer
- Your computer exits the sleep mode

You will have to do this even if you do not have the WD Security software installed on your computer.

Depending on the software configuration of your computer, there are two ways to unlock the drive, using either the:

- WD Security or WD Drive Utilities software
- WD Drive Unlock utility

With the WD Security or WD Drive Utilities Software

Whenever you shut down and restart your computer or disconnect and reconnect the drive to your computer, starting either the WD Security or WD Drive Utilities software displays the Unlock Drive dialog:

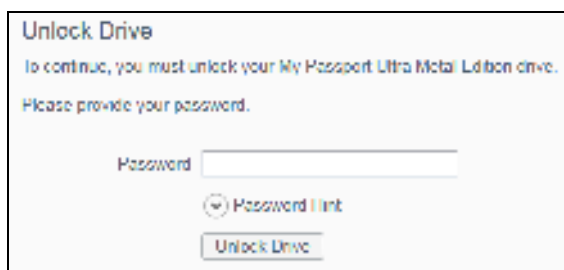

This happens either:

- Automatically if you only have the one locked My Passport drive connected to your computer
 - When you select the locked drive on either the WD Security or WD Drive Utilities screen if you have more than one supported device connected to your computer
1. If you do not see the Unlock Drive dialog, click either:
 - The WD Security or WD Drive Utilities desktop shortcut icon
 - **Start > All Programs > Western Digital > WD Apps > WD Security**
 - **Start > All Programs > Western Digital > WD Apps > WD Drive Utilities**
 2. If you have more than one supported device connected to your computer, select the one that is locked to display the Unlock Drive dialog.
 3. On the Unlock Drive dialog:
 - a. Type your password in the **Password** box.
 - b. Click **Unlock Drive**.

With the WD Drive Unlock Utility

Whenever you connect your password-protected drive to a computer that does not have the WD Security or WD Drive Utilities software installed, you can use the WD Drive Unlock utility to unlock the drive there. The WD Drive Unlock utility is on a virtual CD drive that appears in the computer's file management utility display.

1. Start the WD Drive Unlock utility by either:
 - Using the computer's file management utility to open the WD Unlocker virtual CD and double-clicking the WD Drive Unlock.exe file
 - Clicking **Start > Computer** and double-clicking the WD Unlocker virtual CD icon under **Devices with Removable Storage**



2. On the WD Drive Unlock utility screen:
 - a. Type your password in the **Password** box.
 - b. Select the **Enable auto unlock for this computer...** check box if you want the WD Drive Unlock utility to remember your password on this computer.
 - c. Click **Unlock Drive**.

Changing Your Password

1. Open the WD Security software by clicking either:
 - The WD Security desktop shortcut icon
 - **Start > All Programs > Western Digital > WD Apps > WD Security**

See Figure 5 on page 9.

2. If you have more than one supported device connected to your computer, select the one with the password that you want to change to display the Edit security settings dialog:

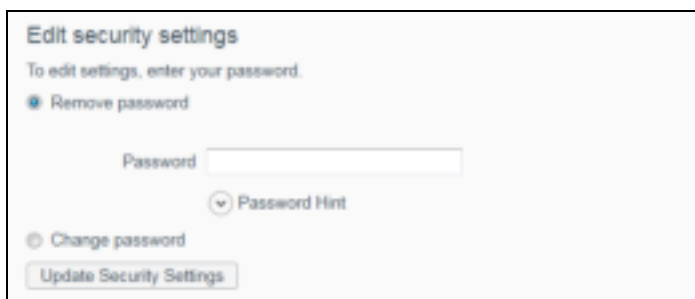

3. On the Edit security settings dialog, select the **Change password** option to display the change password dialog:

4. On the change password dialog:
 - a. Type your current password in the **Current Password** box.
 - b. Type your new password in the **New Password** box, using up to 25 characters.
 - c. Retype your new password in the **Verify Password** box.
 - d. Type a hint to help remember your new password in the **Password Hint** box.
 - e. Select or clear the **Enable auto unlock for this computer...** check box to signify whether you want the WD Security software to remember your new password for the selected drive on this computer.
5. Click **Update Security Settings**.

CAUTION! After creating a password, the drive remains *unlocked* for as long as you continue your current work session. Then the WD Security software:

- Locks the drive when you shut down your computer, disconnect your drive, or your computer goes into the sleep mode
- Requires you to type your password to unlock the drive when you restart your computer or reconnect your drive, *UNLESS* you selected the **Enable auto unlock for this computer...** check box when you created your password

Turning Off the Drive Lock Feature

1. Open the WD Security software by clicking either:
 - The WD Security desktop shortcut icon
 - **Start > All Programs > Western Digital > WD Apps > WD Security**

See Figure 5 on page 9.

2. If you have more than one supported device connected to your computer, select the one with the password that you want to remove to display the Edit security settings dialog:

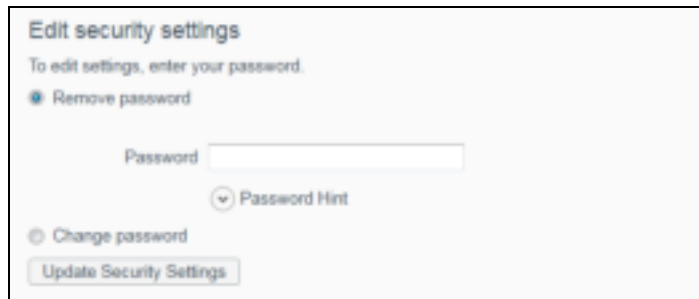

The screenshot shows a dialog box titled "Edit security settings". Below the title is the instruction "To edit settings, enter your password." There are three radio button options: "Remove password" (which is selected), "Change password", and "Update Security Settings" (which is a button). There is a "Password" text input field and a "Password Hint" dropdown menu.

3. On the Edit security settings dialog, the **Remove password** option is selected by default:
 - a. Type your password in the **Password** box.
 - b. Click **Update Security Settings**.

6

Managing and Customizing the Drive

This chapter includes the following topics:

- Checking Drive Health
- Erasing the Drive
- Registering the Drive
- Restoring the WD Software and Disk Image
- Setting the Drive Sleep Timer
- Using the WD Quick View Icon
 - Checking Drive Status
 - Monitoring Icon Alerts
 - Safely Disconnecting the Drive

The WD Drive Utilities software (see Figure 6 on page 10) makes it easy for you to manage and customize your drive for the best possible performance:

- **Diagnose**—Run diagnostics and status checks to make sure your drive is working properly.
- **Sleep Timer**—Turn your drive off during extended periods of inactivity to conserve power and extend the life of the drive.
- **Drive Erase**—Erase all of the data on the drive, including your password if you have one.
- **About**—See the installed software version, check for software updates, and register your drive to receive free technical support during the warranty period and find out about product enhancements and price discount opportunities

Checking Drive Health

The WD Drive Utilities software provides three diagnostic tools to help make sure that your drive is performing well. Run the following tests if you are concerned that your drive is not operating properly:

- **Drive status check**

The drive status check is a failure-prediction function that continuously monitors key internal performance attributes of the drive. A detected increase in drive temperature, noise, or read/write errors, for example, can provide an indication that the drive is approaching a serious failure condition. With advanced warning, you could take precautionary measures, like moving your data to another drive, before a failure occurs.

The result of a drive status check is a pass or fail evaluation of the drive's condition.
- **Quick drive test**

Your drive has a built-in Data Lifeguard™ diagnostic utility that tests the drive for error conditions. The quick drive test checks the drive for major performance problems.

The result of a quick drive test is a pass or fail evaluation of the drive's condition.
- **Complete drive test**

The most comprehensive drive diagnostic is the complete drive test. It tests every sector for error conditions and inserts bad sector markers as required.

The best time to run the drive diagnostics and status checks is on a regular basis, before you encounter any problems with your drive. And, because they are so fast, running the drive status check and the quick drive test provides a high level of assurance with minimal inconvenience. Then, run all three whenever you encounter disk error conditions when writing or accessing files.

1. Open the WD Drive Utilities software by clicking either:
 - The WD Drive Utilities desktop shortcut icon
 - **Start > All Programs > Western Digital > WD Apps > WD Drive Utilities**

See Figure 6 on page 10.
2. If you have more than one supported device connected to your computer, select the one that you want to check.
3. On the Diagnose dialog, click the button for the test that you want to run:
 - **Run Drive Status Check**
 - **Run Quick Drive Test**
 - **Run Complete Drive Test**

Erasing the Drive

CAUTION! Erasing your drive permanently deletes all of the data on the drive. Always make sure that you no longer need any of the data on your drive before erasing it.

Note: Erasing your drive also deletes the WD software and all of the support files, utilities, and user manual files. You can download these to restore your to its original configuration after erasing the drive.

Erasing your drive does not erase the WD Drive Unlock utility software files that are on the drive’s virtual CD. They remain, even after erasing or reformatting the drive.

WD Drive Utilities provides two ways to erase your drive, depending on whether it is locked or not:

IF your drive is . . .	AND you . . .	THEN see . . .
Not locked	Want to erase the drive	“Using the Drive Erase Function” on page 28.
Locked	Have forgotten or lost your password and <i>must</i> erase the drive	“Using Five Invalid Passwords” on page 29

Using the Drive Erase Function

To erase your drive when it is not locked:

1. Open the WD Drive Utilities software by clicking either:
 - The WD Drive Utilities desktop shortcut icon
 - **Start > All Programs > Western Digital > WD Apps > WD Drive Utilities**

See Figure 6 on page 10.

2. If you have more than one supported device connected to your computer, select the one that you want to erase.
3. On the WD Drive Utilities screen, click **Drive Erase** to display the drive erase dialog:

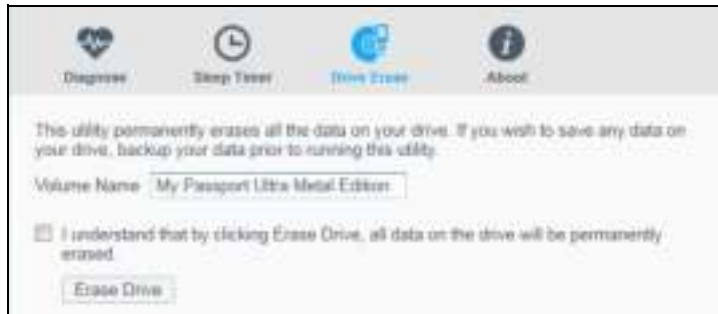

4. On the drive erase dialog:
 - a. If you want to change the volume name, type over the name in the **Volume Name** box.
 - b. Read the explanation of the loss of data if you erase your drive. If you want to save any of the data that is on the drive, back it up to another device before continuing with the drive erase.
 - c. Click the **I understand...** check box to signify that you accept the risk and activate the **Erase Drive** button.
 - d. Click **Erase Drive**.

Go to <http://support.wd.com> and see Knowledge Base Answer ID 7 for information about downloading and restoring the WD software and disk image on your drive.

Note: Erasing your drive also removes your password. If you used a password to protect your drive, you will need to re-create it after restoring the WD software and disk image. (See “Password Protecting the Drive” on page 21.)

Using Five Invalid Passwords

When you have forgotten or lost your password, you can erase the drive by entering five invalid passwords on the Unlock Drive dialog. See:

- “With the WD Security or WD Drive Utilities Software” on page 22
 - “With the WD Drive Unlock Utility” on page 23
1. On the Unlock Drive dialog, make five attempts to unlock the drive by:
 - a. Typing a password in the **Password** box.
 - b. Clicking **Unlock Drive**.

2. Entering the fifth invalid password displays a too many password attempts dialog, depending on the application you used to open the Unlock Drive dialog:
 - Using the WD Security or WD Drive Utilities software:

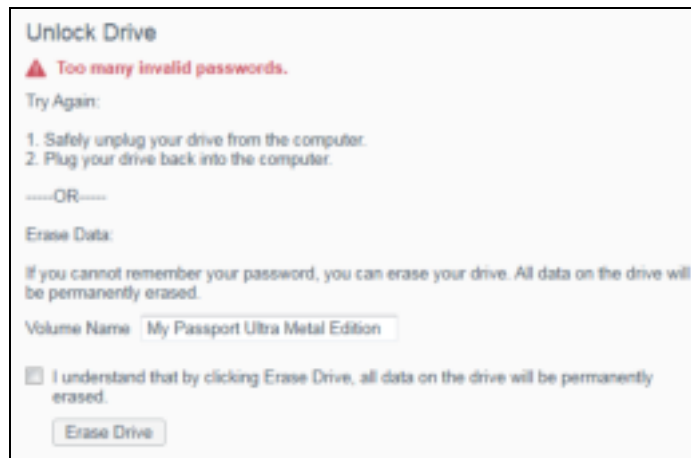

- Using the WD Drive Unlock utility:

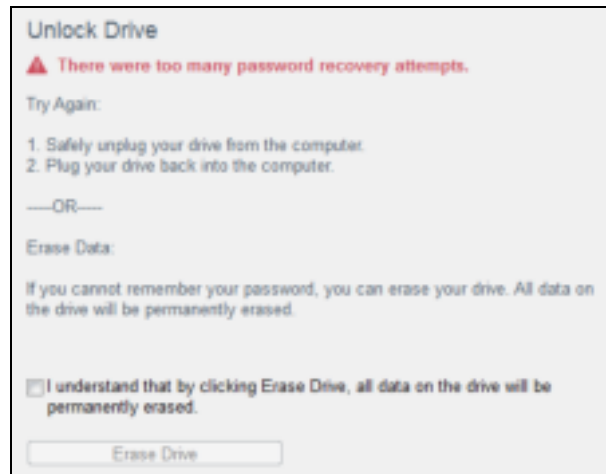

3. To erase your drive:
 - a. If you are using the WD Security or WD Drive Utilities software and you want to change the volume name, type over the name in the **Volume Name** box.
 - b. Read the explanation about erasing all of the data on the drive and select the **I understand...** check box to indicate that you accept the risk and activate the **Erase Drive** button.
 - c. Click **Erase Drive**.

Go to <http://support.wd.com> and see Knowledge Base Answer ID 7 for information about downloading and restoring the WD software and disk image on your drive.

Note: Erasing your drive also removes your password. If you still want to use a password to protect your drive, you will need to re-create it after restoring the WD software and disk image. (See “Password Protecting the Drive” on page 21.)

Registering the Drive

The WD Drive Utilities software uses your computer's Internet connection to register your drive. Registering the drive provides free technical support during the warranty period and keeps you up-to-date on the latest WD products.

1. Make sure that your computer is connected to the Internet.
2. Open the WD Drive Utilities software by clicking either:
 - The WD Drive Utilities desktop shortcut icon
 - **Start > All Programs > Western Digital > WD Apps > WD Drive Utilities**See Figure 6 on page 10.
3. If you have more than one supported device connected to your computer, select the one that you want to register.
4. Click **About > Register** to display the Register Your Device screen:



5. On the Register Your Device screen:
 - a. Type your first name in the **First name** box.
 - b. Type your last name in the **Last name** box.
 - c. Type your email address in the **Email** box.
 - d. Select your language in the **Preferred Language** box.
 - e. Select or clear the **Inform me about...** check box to specify whether you want to receive notifications about software updates, product enhancements, and price discount opportunities.
 - f. Click **Register Device**.

Restoring the WD Software and Disk Image

In addition to deleting all of the data on your drive, erasing or reformatting the drive also removes the WD software and all of the support files, utilities, online help and user manual files.

If you ever need to remove and reinstall the WD software on your computer, or move the drive to another computer and install the software there, you will need to restore the WD software and disk image on your drive. To do this, after you have erased or reformatted the drive, go to <http://support.wd.com> and see Knowledge Base Answer ID 7.

Setting the Drive Sleep Timer

The drive sleep timer turns off the power to your drive after a certain period of inactivity to conserve power and minimize long-term wear on the drive.

1. Open the WD Drive Utilities software by clicking either:
 - The WD Drive Utilities desktop shortcut icon
 - **Start > All Programs > Western Digital > WD Apps > WD Drive Utilities**

See Figure 6 on page 10.

2. If you have more than one supported device connected to your computer, select the one that you want to set.
3. Click **Sleep Timer** to display the Sleep Timer dialog:



4. On the Sleep Timer dialog:
 - a. Verify or click the **Sleep Timer** on/off toggle button to the **ON** position.
 - b. In the **Select Time** box, select the inactivity period for turning off the drive.

Using the WD Quick View Icon

After you have installed the WD software, the WD Quick View icon displays in the system tray portion of the Windows taskbar:



↑
WD Quick View Icon

You can use the icon to:

- Check the status of supported WD drives
- Monitor icon alerts
- Safely disconnect supported WD drives

The following sections describe how to use the icon and other ways to do these things.

Checking Drive Status

For supported WD drives, you can see the drive capacity used, find out if the drive is locked, and check the drive temperature condition by hovering the pointer over the WD Quick View icon in the Windows taskbar:



Monitoring Icon Alerts

The WD Quick View icon in the Windows taskbar flashes to indicate the status of supported WD devices:

IF the WD Quick View icon flashes . . .	THEN the device might be . . .
Green and white	Locked or in a format that the WD software does not understand (non-Windows format in a Windows environment).
Red and white	Overheated. Power down the device and let it cool for 60 minutes. Power it back up, and if the problem persists, contact WD Support.

Safely Disconnecting the Drive

CAUTION! To prevent data loss, close all active windows and applications before shutting down or disconnecting the drive.

You can safely disconnect the drive by either:

- Clicking the WD Quick View icon in the Windows taskbar and selecting the **Safely remove My Passport Ultra...** option:



- Right-clicking the drive icon on the WD Security or WD Drive Utilities screen and selecting the **Eject Disk** option:

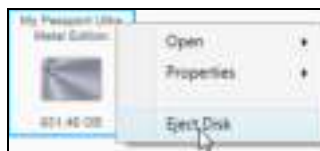

Wait for the power/activity LED to stop flashing before disconnecting the drive from the computer.

7



Managing and Customizing the Software

This chapter includes the following topics:

- [Checking for Software Updates](#)
- [Configuring Your Cloud Service Account](#)
- [Uninstalling the WD Software](#)

Checking for Software Updates

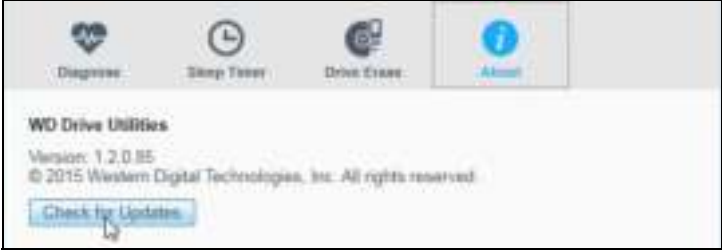
If an update is available, follow the on-screen download and installation instructions:

Software	Procedure
WD Drive Utilities	<p>1 Open the WD Drive Utilities software by clicking either:</p> <ul style="list-style-type: none"> ■ The WD Drive Utilities desktop shortcut icon ■ Start > All Programs > Western Digital > WD Apps > WD Drive Utilities <p>See Figure 6 on page 10.</p> <p>2 Click the About icon and the Check for Updates button:</p> 
WD Security	<p>1 Open the WD Security software by clicking either:</p> <ul style="list-style-type: none"> ■ The WD Security desktop shortcut icon ■ Start > All Programs > Western Digital > WD Apps > WD Security <p>See Figure 5 on page 9.</p> <p>2 Click the About link and the Check for Updates button:</p> 

(Continued)

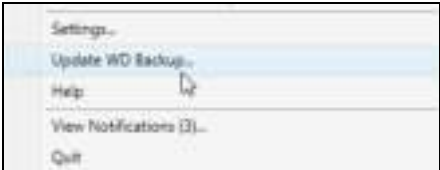
Software	Procedure
WD Backup	<p>When the WD Backup software determines that a software update is available, it:</p> <ul style="list-style-type: none"> ■ Generates and displays a software update notification ■ Adds the Update WD Backup selection to the WD Backup view menu <p>1 Click the WD logo icon in the Windows taskbar and select WD Backup to display the WD Backup view menu.</p> <p>2 Select Update WD Backup:</p> 

Configuring Your Cloud Service Account

Before you can use a cloud service as a backup source or target device, you must configure your account for access by the WD Backup software.

1. Open the Select your WD storage device or cloud service dialog by clicking either:

- **Add Backup Plan** on the WD Backup screen:



- **Configure backup** on the WD Backup view menu from the Windows taskbar:

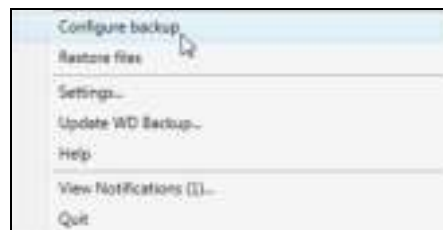

2. On the Select your WD storage device or cloud service dialog, select to highlight the Dropbox icon:

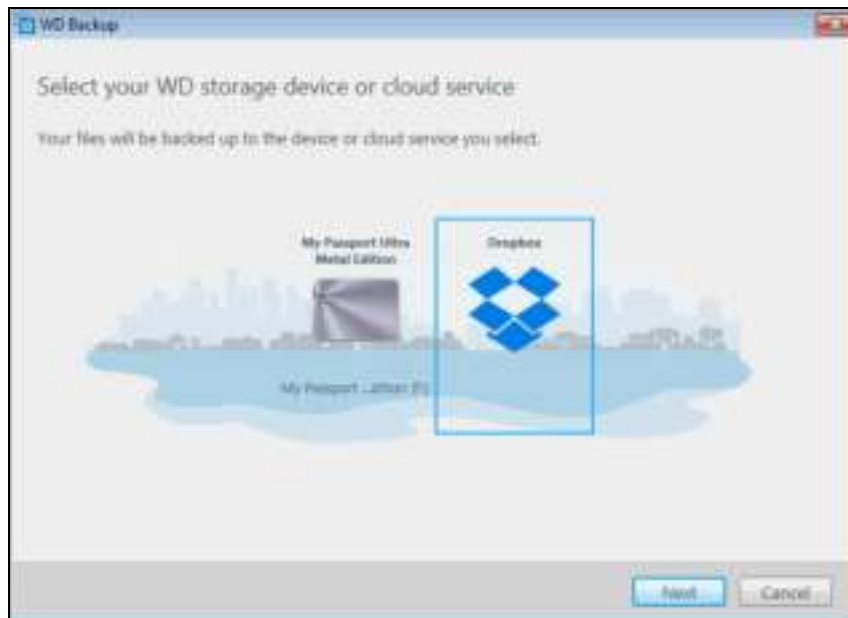

3. Click **Next** to display the connection dialog for your Dropbox account:

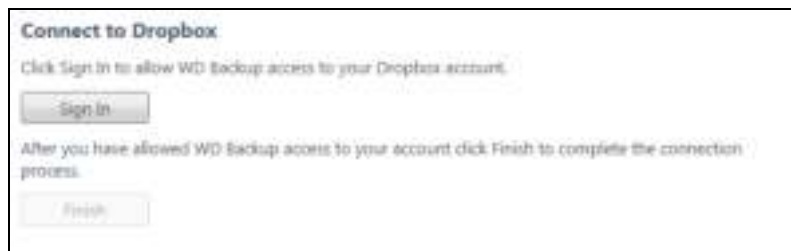

4. On the connection dialog:
 - a. Click **Sign In**. The WD Backup software initiates a connection request on your behalf and uses your Web browser to access the Dropbox website.
 - b. On the Dropbox website, if you have not configured your account to remember your login credentials, type your email address and password and click **Sign In** to see the connection request from the WD Backup software.
 - c. Click **Allow** to accept the connection request.
 - d. The Success! indication signifies that the WD Backup software has been granted access to your Dropbox account.

- e. Click **Finish** on the Dropbox connection dialog to finalize the configuration and display the Setup Complete dialog with Dropbox selected as your backup target device:

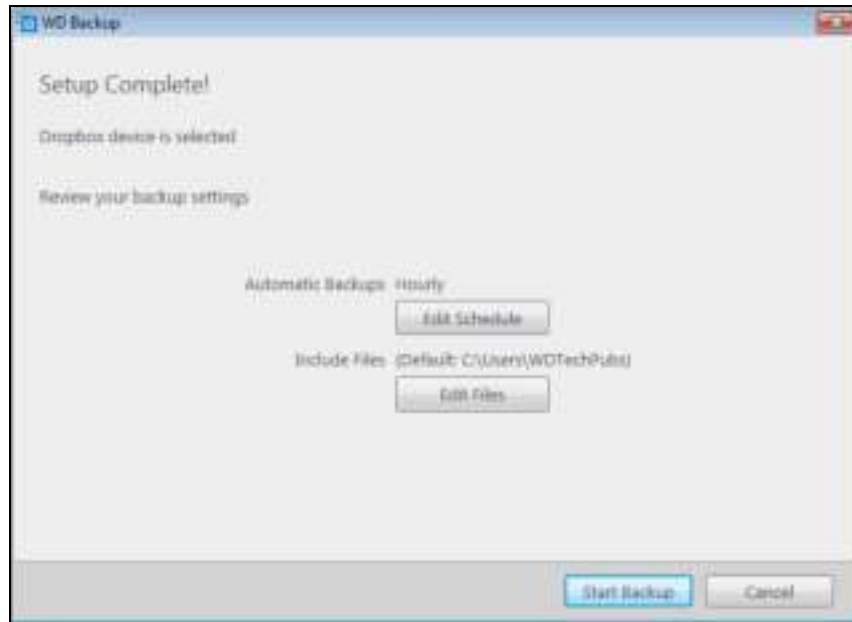

Uninstalling the WD Software

Use your operating system's Add or Remove Programs function to uninstall the WD software from your computer.

Operating System	Procedure
Windows Vista or Windows 7	<ol style="list-style-type: none"> 1 Click Start > Control Panel. 2 Double-click Programs and Features. 3 Click Uninstall a program and select the application or the icon for the WD software that you want to uninstall: <ul style="list-style-type: none"> ■ WD Drive Utilities ■ WD Security ■ WD Backup 4 Click Uninstall/Change and Yes at the Do you wish to proceed... prompt.
Windows 8	<ol style="list-style-type: none"> 1 Right-click the tile for the WD Software that you want to uninstall on the Start screen: <ul style="list-style-type: none"> ■ WD Drive Utilities ■ WD Security ■ WD Backup 2 Select Uninstall in the Windows taskbar. 3 Click Yes at the Are you sure... prompt.

8

Using the Drive with a Mac Computer

The drive is formatted as a single NTFS partition for compatibility with updated Windows operating systems. To use the drive on Mac OS X operating systems, and to use Time Machine, if you want, you must reformat the drive to a single HFS+J partition.

This chapter includes the following topics:

[Reformatting the Drive](#)

[Restoring the WD Software and Disk Image](#)

Reformatting the Drive

CAUTION! Reformatting the drive erases all its contents. If you have already saved files on the drive, be sure to back them up before reformatting it.

Go to <http://support.wd.com> and refer to Knowledge Base Answer ID 3865 for information about reformatting the drive.

See “Troubleshooting” on page 39 for more information about reformatting a drive.

Restoring the WD Software and Disk Image

After you have reformatted your drive for use on Mac computers, go to <http://support.wd.com> and see Knowledge Base Answer ID 7 for information about downloading and restoring the Mac version of the WD Apps software and disk image.

The WD Backup software is not available for Mac computers.

9

Troubleshooting

This chapter includes the following topics:

[Installing, Partitioning, and Formatting the Drive](#)
[Frequently Asked Questions](#)

If you have problems installing or using this product, refer to this troubleshooting section or visit our support website at <http://support.wd.com> and search our knowledge base for more help.

Installing, Partitioning, and Formatting the Drive

How to	Answer ID
<ul style="list-style-type: none"> Partition, and format a WD drive on Windows (8, 7, Vista) and Mac OS X 	3865
<ul style="list-style-type: none"> Convert a Mac OS X GPT partition to an NTFS partition in Windows 7 or Vista 	3647
<ul style="list-style-type: none"> Download software, utilities, firmware updates, and drivers for WD products (from the Downloads Library) 	1425
<ul style="list-style-type: none"> Format a WD external hard drive in FAT32* (to use Windows or Mac OS X) 	291

*The FAT32 file system has a maximum individual file size of 4 GB and cannot create partitions larger than 32 GB in Windows. To create partitions larger than 32 GB in FAT32 when reformatting the drive, download the External USB/FireWire FAT32 Formatting Utility from <http://support.wd.com/product/download>.

Windows users can avoid these size limitation by formatting the drive to NTFS using either the Windows Disk Management utility or similar third-party software.

For further details, see:

- Answer ID 291 at <http://support.wd.com>
- Article IDs 314463 and # 184006 at support.microsoft.com
- The appropriate third-party software documentation or support organization

Frequently Asked Questions

Q: *Why is the drive not recognized under My Computer or on the computer desktop?*

A: If your system has a USB 3.0 or USB 2.0 PCI adapter card, be sure that its drivers are installed before connecting your WD USB 3.0 external storage product. The drive is not recognized correctly unless USB 3.0 or USB 2.0 root hub and host controller drivers are installed. Contact the adapter card manufacturer for installation procedures.

Q: *Why won't my computer boot when I connect my USB drive to the computer before booting?*

A: Depending on your system configuration, your computer might try to boot from your WD portable USB drive. Refer to your system's motherboard BIOS setting documentation to disable this feature or visit <http://support.wd.com> and see Knowledge Base Answer ID 1201. For more information about booting from external drives, refer to your system documentation or contact your system manufacturer.

Q: *Why is the data transfer rate slow?*

A: Your system may be operating at USB 1.1 speeds due to an incorrect driver installation of the USB 3.0 or USB 2.0 adapter card or a system that does not support USB 3.0 or USB 2.0.

Q: *How do I determine whether or not my system supports USB 3.0 or USB 2.0?*

A: Refer to your USB card documentation or contact your USB card manufacturer.

Note: If your USB 3.0 or USB 2.0 controller is built in to the system motherboard, be sure to install the appropriate chipset support for your motherboard. Refer to your motherboard or system manual for more information.

Q: *What happens when a USB 3.0 or USB 2.0 device is plugged into a USB 1.1 port or hub?*

A: USB 3.0 and USB 2.0 are backward-compatible with USB 1.1. When connected to a USB 1.1 port or hub, a USB 3.0 or USB 2.0 device operates at the USB 1.1 full speed of up to 12 Mbps.

If your system includes a PCI Express slot, you can achieve USB transfer rates by installing a PCI Express adapter card. Contact the card manufacturer for installation procedures and more information.

A

Installing the SES Driver

If you do not install the WD software, you should install the SCSI Enclosure Services (SES) driver on Windows computers to keep the hardware pop-up wizard from displaying every time you connect your My Passport drive to your computer.

Note: The SES Driver is installed automatically when you install the WD software.

This appendix includes the following topics:

- [Installing on Windows Vista Computers](#)
- [Installing on Windows 7 and Windows 8 Computers](#)

Installing on Windows Vista Computers

After connecting the drive as shown in Figure 3 on page 5, the Found New Hardware screen displays.

Note: If Autoplay is enabled, two additional screens might appear at the same time as the Found New Hardware screen. If they appear, close them.

1. On the Found New Hardware screen, select the **Locate and install driver software** option:



2. On the Insert the disc... dialog, select the **I don't have the disc...** option and click **Next**:



3. Windows displays the Update Driver Software... screen:



4. On the Update Driver Software... screen:

IF your computer is . . .	THEN . . .
Connected to the Internet,	Select the Search automatically... option. Windows automatically: <ul style="list-style-type: none"> ■ Connects to Windows Update ■ Finds, downloads, and installs the SES driver

(Continued)

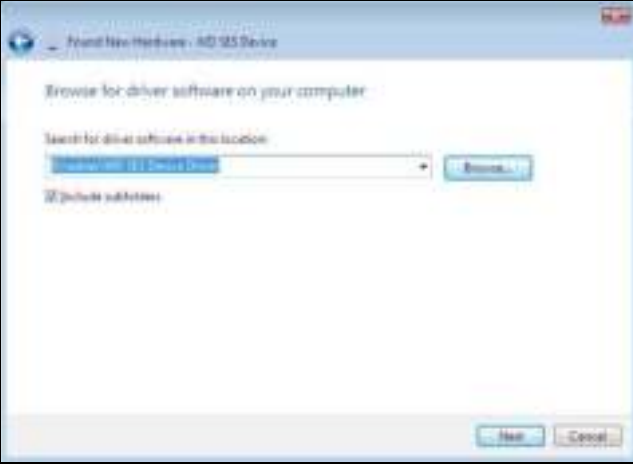
IF your computer is . . .	THEN . . .
<p>Not connected to the Internet,</p>	<p>Select the Browse my computer... option, browse to Computer and:</p> <ol style="list-style-type: none"> a. Double-click the My Passport drive. b. Double-click the Extras folder c. Select WD SES Device Driver d. Click Next: 

5. When the installation completes, click **Close**.

Installing on Windows 7 and Windows 8 Computers

After connecting the drive as shown in Figure 3 on page 5, use the Windows Computer Management utility to install the SES driver:

1. Click the Start icon, right-click **Computer**, and select **Manage**:

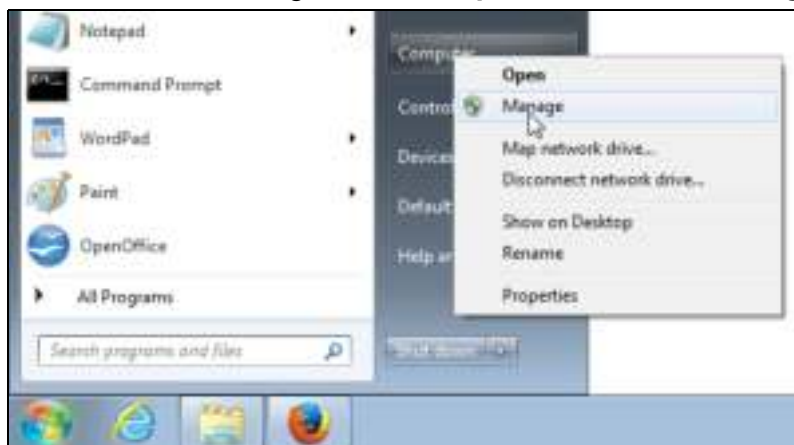

2. On the Computer Management screen, under Computer Management (Local), click **Device Manager > Unknown Device** and right-click **Update driver software**:

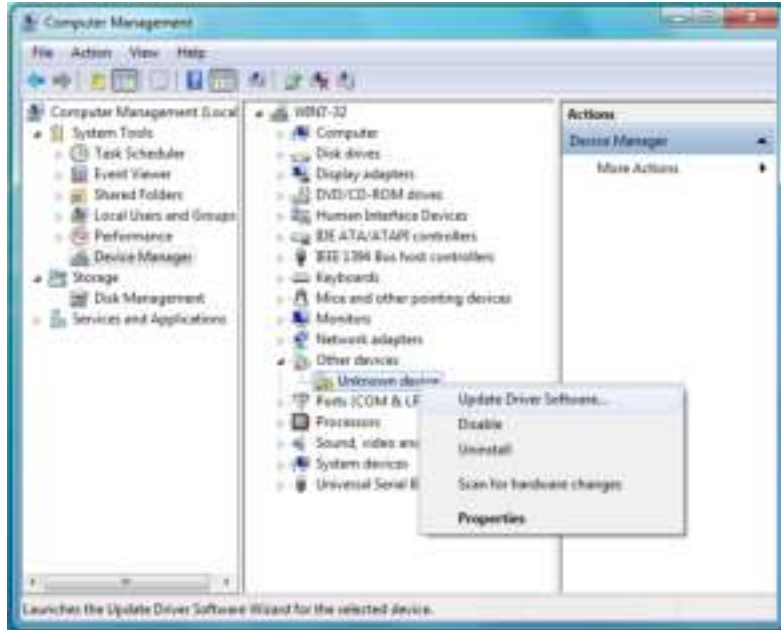

3. On the Update Driver Software screen, click **Browse my computer for driver software**:

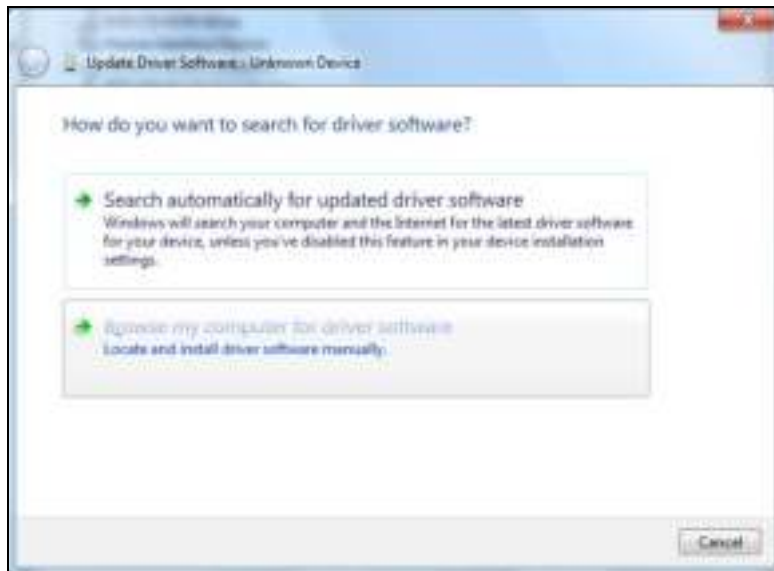

4. Browse to **Computer**, double-click the My Passport drive, double-click the Extras folder, and select **WD SES Device Driver**:

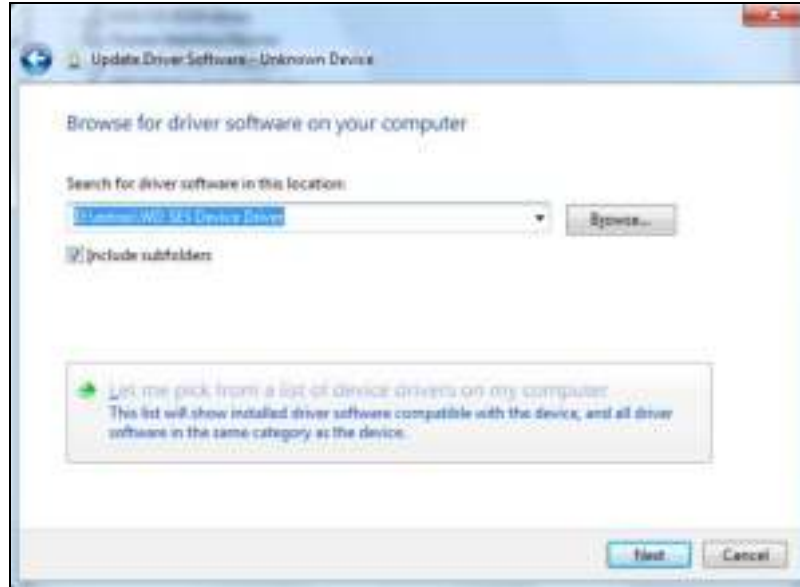

5. Click **Next**.
6. When the installation completes, click **Close**.

B

Compliance and Warranty Information

This appendix includes the following topics:

- [Regulatory Compliance](#)
- [Environmental Compliance \(China\)](#)
- [Warranty Information](#)

Regulatory Compliance

FCC Class B Information

Operation of this device is subject to the following conditions:

- This device may not cause harmful interference.
- This device must accept any interference received, including interference that may cause undesired operation.

This device has been tested and found to comply with the limits for a Class B digital device, pursuant to Part 15 of the FCC Rules. These limits are designed to provide reasonable protection against harmful interference in a residential installation. This device generates, uses, and can radiate radio frequency energy and, if not installed and used in accordance with the instructions, may cause harmful interference to radio or television reception. However, there is no guarantee that interference will not occur in a particular installation. If this equipment does cause harmful interference to radio or television reception, which can be determined by turning the equipment off and on, you are encouraged to try to correct the interference by one or more of the following measures:

- Reorient or relocate the receiving antenna.
- Increase the separation between the equipment and the receiver.
- Connect the equipment into an outlet on a circuit different from that to which the receiver is connected.
- Consult the dealer or an experienced radio/television technician for help.

Any changes or modifications not expressly approved by WD could void your authority to operate this device.

ICES-003/NMB-003 Statement

Cet appareil numérique de la classe B est conforme à la norme NMB-003 du Canada.

This device complies with Canadian ICES-003 Class B.

Safety Compliance

Approved for US and Canada. CAN/CSA-C22.2 No. 60950-1, UL 60950-1: Safety of Information Technology Equipment.

Approuvé pour les Etats-Unis et le Canada. CAN/CSA-C22.2 No. 60950-1, UL 60950-1: Sûreté d'équipement de technologie de l'information.

CE Compliance For Europe

Marking by the CE symbol indicates compliance of this system to the applicable Council Directives of the European Union, including the EMC Directive (2004/108/EC) and the Low Voltage Directive (2006/95/EC). A “Declaration of Conformity” in accordance with the applicable directives has been made and is on file at Western Digital Europe.

KC Notice (Republic of Korea only)

기종별	사용자 안내문
B 급기기 (가정용방송통신기자재)	이기는가정용(B 급) 전자파적합기기로서 주로 가정에서 사용하는 것을 목적으로 하며, 모든 지역에서 사용할 수 있습니다

Environmental Compliance (China)

部件名称	有毒有害物质或元素					
	产品中有毒有害物质或元素的名称及含量					
	铅 (Pb)	汞 (Hg)	镉 (Cd)	六价 铬 (Cr (VI))	多溴化联 (二) 苯 (PBB)	多溴化 二苯醚 (PBDE)
减震架(4)	○	○	○	○	○	○
减震器(4 pcs)	○	○	○	○	○	○
脚垫(4 pcs)	○	○	○	○	○	○
带镜头的上盖	○	○	○	○	○	○
底盖	○	○	○	○	○	○
PCBA	○	○	○	○	○	○
硬盘驱动器	X	○	○	○	○	○
微型 USB 电缆	○	○	○	○	○	○
EMI 底盖	○	○	○	○	○	○
聚酯薄膜	○	○	○	○	○	○

O: 表示有毒有害物质在该部件的所有均质材料中的含量均低于 SJ/T11363-2006 标准规定的限量要求以下。
X: 表示该有毒有害物质至少在该部件的某一均质材料中的含量超出 SJ/T11363-2006 标准规定的限量要求。
(在此表中, 企业可能需要根据实际情况对标记“X”的项目进行进一步的技术性解释。)

Warranty Information

Obtaining Service

WD values your business and always attempts to provide you the very best of service. If this Product requires maintenance, either contact the dealer from whom you originally purchased the Product or visit our product support website at <http://support.wd.com> for information on how to obtain service or a Return Material Authorization (RMA). If it is determined that the Product may be defective, you will be given an RMA number and instructions for Product return. An unauthorized return (i.e., one for which an RMA number has not been issued) will be returned to you at your expense. Authorized returns must be shipped in an approved shipping container, prepaid and insured, to the address provided on your return paperwork. Your original box and packaging materials should be kept for storing or shipping your WD product. To conclusively establish the period of warranty, check the warranty expiration (serial number required) via <http://support.wd.com>. WD shall have no liability for lost data regardless of the cause, recovery of lost data, or data contained in any Product placed in its possession.

Limited Warranty

WD warrants that the Product, in the course of its normal use, will for the term defined below, be free from defects in material and workmanship and will conform to WD's specification therefor. The term of your limited warranty depends on the country in which your Product was purchased. The term of your limited warranty is for 3 years in the North, South and Central America region, 3 years in the Europe, the Middle East and Africa region, and 3 years in the Asia Pacific region, unless otherwise required by law. The term of your limited warranty period shall commence on the purchase date appearing on your purchase receipt. WD shall have no liability for any Product returned if WD determines that the Product was stolen from WD, is counterfeit or fake, or that the asserted defect a) is not present, b) cannot reasonably be rectified because of damage occurring before WD receives the Product, or c) is attributable to misuse, improper installation, alteration (including removing or obliterating labels and opening or removing external enclosures, unless the product is on the list of limited user-serviceable products and the specific alteration is within the scope of the applicable instructions, as found at <http://support.wd.com>), accident or mishandling while in the possession of someone other than WD. Subject to the limitations specified above, your sole and exclusive warranty shall be, during the period of warranty specified above and at WD's option, the repair or replacement of the Product.

The foregoing limited warranty is WD's sole warranty and is applicable only to products sold as new. The remedies provided herein are in lieu of a) any and all other remedies and warranties, whether expressed, implied or statutory, including but not limited to, any implied warranty of merchantability or fitness for a particular purpose, and b) any and all obligations and liabilities of WD for damages including, but not limited to accidental, consequential, or special damages, or any financial loss, lost profits or expenses, or lost data arising out of or in connection with the purchase, use, or performance of the Product, even if WD has been advised of the possibility of such damages. In the United States, some states do not allow exclusion or limitations of incidental or consequential damages, so the limitations above may not apply to you. This warranty gives you specific legal rights, and you may also have other rights which vary from state to state.

GNU General Public License ("GPL")

Firmware incorporated into this product may include third party copyrighted software licensed under the GPL or Lesser General Public License ("LGPL") (collectively, "GPL Software") and not Western Digital's End User License Agreement. In accordance with the GPL, if applicable: 1) the source code for the GPL Software may be downloaded at no charge from <http://support.wd.com/download/gpl> or obtained on CD for a nominal charge from <http://support.wd.com/download/gpl> or by calling Customer Support within three years of the date of purchase; 2) you may re-use, re-distribute, and modify the GPL Software; 3) with respect solely to the GPL Software, no warranty is provided, to the extent permitted by applicable law; and 4) a copy of the GPL is included herewith, may be obtained at <http://www.gnu.org>, and may also be found at <http://support.wd.com/download/gpl>.

Modification of or tampering with the Software, including but not limited to any Open Source Software, is solely at your own risk. Western Digital is not responsible for any such modification or tampering. Western Digital will not support any product in which you have or have attempted to modify the Software supplied by Western Digital.

Index

A

Alerts, flashing icon 33

B

Backup

- about backing up files 11
- procedure 13

Box contents 2

C

CAUTION about

- erasing the drive 28
- lost passwords 21
- preventing data loss when disconnecting 33
- your unlocked drive 21, 25

China RoHS, environmental compliance 47

Cloud service, configuring 35

Compatibility with operating systems 3

Complete drive test 27

Compliance, regulatory 46

Converting drive format 39

Creating a password 21

D

Diagnose dialog 21, 24, 25, 28, 31, 32

Disconnecting the drive 33

Disk image, downloading and restoring 31, 38

Drive

- diagnostics and status checks 27
- disconnecting 33
- disconnecting from a PC 33
- formats, converting 3
- handling precautions 4
- sleep timer 32
- status check 33

Drive Erase dialog 29

Drive status check 27

Drive Utilities

- Diagnose dialog 21, 24, 25, 28, 31, 32
- Drive Erase dialog 29
- Register Your Device screen 31
- Sleep Timer dialog 32

E

End User License Agreement, link 6

Environmental compliance, China RoHS 47

Erasing the drive 29

F

FCC Class B information 46

Flashing icon alerts 33

Full media scan 27

G

GNU general public license 48

GPL software 48

H

Handling precautions 4

Hardware 2

I

ICES-003/NMB-003 compliance 46

Indicator light 4

K

Kit contents 2

L

LED indicator 4

Limited warranty 48

O

Operating systems 3

P

Password protecting your drive 21

CAUTION about lost passwords 21

Physical description 3

Precautions for handling 4

Product features 1

Q

Quick drive test 27

R

Reformatting the drive 38, 39

Register Your Device screen 31

Registering your drive 31

Regulatory compliance 46

Restore

- about restoring files 18
- procedure 18

Restoring the software disk image 31, 38

S

Safety compliance 46

Service 47

Sleep Timer dialog 32

Software Installer screen 6

Software settings

- cloud service account 35
- software updates 34

Software, GPL 48

Space available 33
Status check 33
System compatibility 3

T

Temperature check 33

U

Uninstalling WD software 37
Unlocking the drive 22
 from the virtual CD 23, 33
 with the WD Security software 22
 without the WD Security software 23
USB interface 4

W

Warranty information 47
WD Backup software screen 9
WD Drive Utilities software
 Diagnose dialog 21, 24, 25, 28, 31, 32
 Drive Erase dialog 29
 Register Your Device screen 31
 screen 10
 Sleep Timer dialog 32
WD Quick View icon 32
WD Security software
 Edit security settings dialog 24, 26
 screen 9
WD service, obtaining 47
Windows
 uninstalling WD software 37

Information furnished by WD is believed to be accurate and reliable; however, no responsibility is assumed by WD for its use nor for any infringement of patents or other rights of third parties which may result from its use. No license is granted by implication or otherwise under any patent or patent rights of WD. WD reserves the right to change specifications at any time without notice.

Western Digital, WD, the WD logo, and My Passport are registered trademarks and WD Backup, WD Security, WD Drive Utilities, Data Lifeguard, and My Passport Ultra are trademarks of Western Digital Technologies, Inc. in the U.S. and other countries. Apple, Mac, OS X, and Time Machine are trademarks of Apple, Inc., registered in the U.S. and other countries. Other marks may be mentioned herein that belong to other companies. Pictures shown may vary from actual products.

© 2015 Western Digital Technologies, Inc. All rights reserved.

Western Digital
3355 Michelson Drive, Suite 100
Irvine, California 92612 U.S.A.

4779-705126-A02 May 2015