

| PHILIPS CONSUMER LIFESTYLE | | | |
|------------------------------------------------|-------------------------------------------|--------|-------|
| Main Article Group | Grooming (E15) | | |
| Project name | BT7500_15_WOR_04583 | | |
| SGS number | 5361722 | | |
| 12-NC.NBR | 422204104583 | | |
| Masterdrawing | 422203594721 | | |
| Barcode No. | 8710103878131 | | |
| Size | BWV Type | | |
| Operator(s) | jamie.appleby | | |
| VERSION No. | 5 | | |
| Date in | 25/07/2018 | | |
| Date amended | 27-Jul-18 | | |
| Cyan | Magenta | Yellow | Black |
| High Gloss | Diecut | | |
| Date Check | | | |
| <input type="checkbox"/> Check to Client Brief | | | |
| Artwork document | | | |
| <input type="checkbox"/> Legend | <input type="checkbox"/> Number of colors | | |
| <input type="checkbox"/> 12NC | <input type="checkbox"/> Trapping/Bleed | | |
| <input type="checkbox"/> Barcode | <input type="checkbox"/> Hi-res Images | | |
| <input type="checkbox"/> Diecut | <input type="checkbox"/> Job Size | | |
| Deliverables | | | |
| <input type="checkbox"/> PDF 1.3 | <input type="checkbox"/> Epson | | |
| <input type="checkbox"/> PDF 1.5 | <input type="checkbox"/> Leapfile | | |
| Approval | | | |
| <input type="checkbox"/> QC Lithographer | SGS | | |
| <input type="checkbox"/> Product Manager | | | |
| <input type="checkbox"/> Project Manager | Suzanne Dohmen | | |

www.philips.com/greenproduct
For environmental information on Philips products refer to



This box is made of at least 95% recycled material.
This packaging is made of 100% recycled material.
This packaging is made of 100% recycled material.
This packaging is made of 100% recycled material.
This packaging is made of 100% recycled material.
This packaging is made of 100% recycled material.



Learn more: www.philips.com/style

BT7500
with 2 year guarantee

PHILIPS

Series 7000

High performance vacuum system
with optimized airflow for a mess-free trim

- Leistungstarkes Vakuumsystem** mit optimiertem Luftstrom für sauberes Trimmen
- Système d'aspiration haute performance** avec flux d'air optimisé pour vous éviter la corvée de nettoyage
- Hoogwaardig afzuigsysteem** met geoptimaliseerd airflow voor trimmen zonder rommel
- Sistema aspirante ad alte prestazioni** con flusso di aria ottimizzato per una rasatura pulita
- Sistema de aspiración de alto rendimiento** con flujo de aire optimizado para un recorte sin complicaciones
- Sistema de aspiração por vácuo de alto desempenho** com fluxo de ar otimizado para um aparar sem complicações

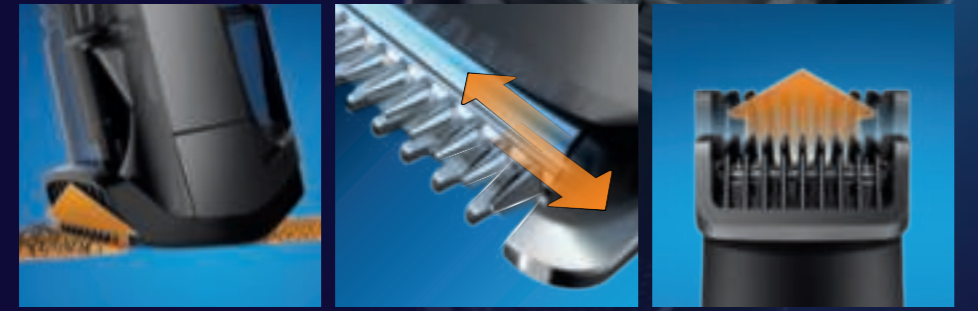

- Lift & Trim PRO system** lifts and guides more hairs to the sharp metal blades for an even trim
- Lift & Trim PRO-System** leitet mehr Haare an die scharfen Edelstahlklingen für präzises Trimmen
- Guide de coupe dynamique PRO** soulève et guide plus de poils vers les lames affûtées en acier, pour une coupe uniforme
- Lift & Trim PRO-systeem** tilt meer haar op naar de scherpe metalen mesjes voor een gelijkmatig resultaat
- Sistema Lift & Trim PRO** solleva e guida una maggiore quantità di peli verso le lame in metallo per una rasatura uniforme
- Sistema Lift & Trim PRO** levanta e dirige una mayor cantidad de pelo a las cuchillas metálicas afiladas para obtener un corte uniforme
- Sistema Lift & Trim PRO** levanta e guia mais pelos até as lâminas afiladas em metal para um aparar uniforme

PHILIPS
Series 7000

PHILIPS

Series 7000

Beard trimmer



High performance vacuum system

- 75** Up to 75 minutes runtime after 1 hr charge or plug it in
- Bis zu 75 Minuten** Akkubetrieb nach 1 Stunde Laden oder Verwendung mit Kabel
- Jusqu'à 75 minutes** d'autonomie pour 1 heure de charge ou fonctionne sur secteur
- Tot 75 minuten** snoerloos gebruik na 1 uur opladen of gebruik het snoer
- Fino a 75 minuti** di utilizzo cordless dopo 1 ora di ricarica o utilizzo con cavo
- Hasta 75 minutos** de uso con 1 hora de carga o úsalo enchufado
- até 75 min.** sem fios após carregar 1 hora ou ligue a ficha

- 5 min** quick-charge
- 5 Minuten** Schnellladung
- Charge rapide** en 5 min
- Snel opladen** in 5 minuten
- Ricarica rapida** in 5 minuti
- Carga rápida** en 5 minutos
- Carga rápida** de 5 minutos

- Battery indicator**
- Batterieanzeige**
- Indicateur de batterie**
- Batterij-indicator**
- Indicatore di stato della batteria**
- Indicador de batería**
- Indicador de batería**

- Washable blades**
- Abwaschbare Klingen**
- Lames lavables** sous l'eau
- Afspoelbare messen**
- Lame lavabili**
- Cuchillas lavables**
- Lâminas laváveis**

- Includes:**
- Inklusive:**
- Comprend:**
- Inclusief:**
- Incluye:**
- Inclui:**



Importado por
Prestia Argentina S.A.
Works 3002
(C14300AL) Ciudad de Bs. As.
18 Vdc, 5W
Fuente: 100-240VAC,
50-60Hz, (W) Ventosa
Fabricado en China

BT7500

Self-sharpening metal blades

20 lock-in length settings

Up to 75 minutes corded and cordless use

Precision trimmer

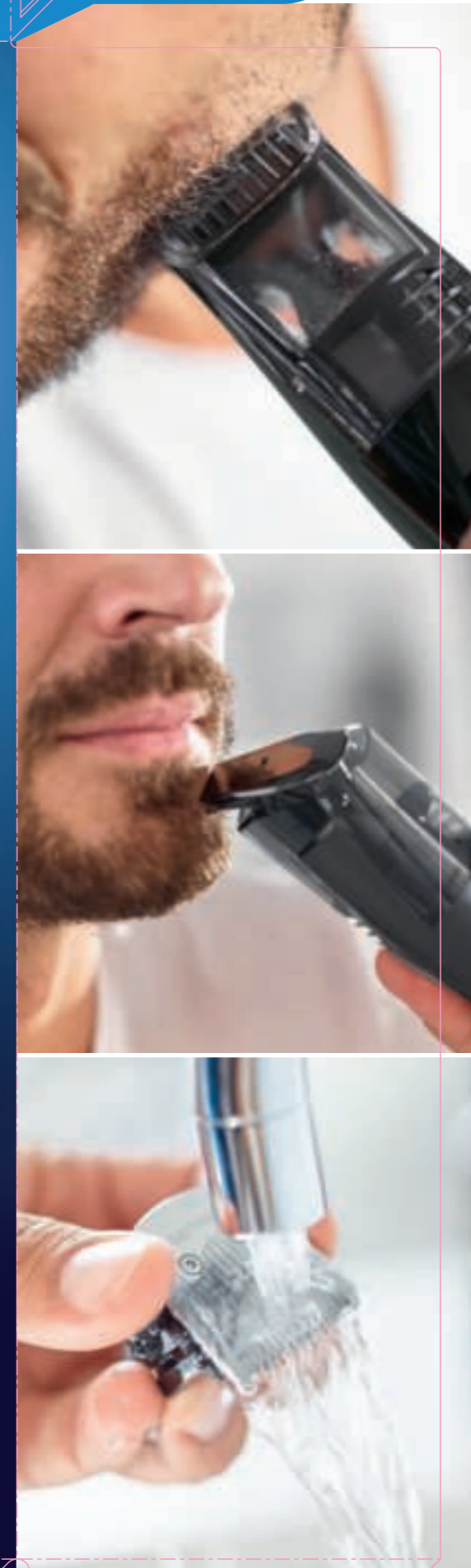

No Brasil Importado por:
Philips Consumer Lifestyle
Rua Francisco de Sá, 1000
Vila Militar, Rio de Janeiro, RJ
20131-000, Brasil
Fábrica em China | Distribuido em todo o mundo
Fabricado en China | Distribuido en todo el mundo
Fabriek in China | Distributie in alle landen
Fabriek in China | Distributie in alle landen
Fabriek in China | Distributie in alle landen
Fabriek in China | Distributie in alle landen

100-240 V
50-60 Hz
NIMH

BT7500/15



Philips Consumer Lifestyle B.V.
Tasendreegen 4
9206 AD Drachten
The Netherlands
Epson
SHIMIZU A.E.E.E.
T288AAA-1.3
TK-1231
KAWAZUMI
KAWAZUMI
KAWAZUMI
KAWAZUMI
KAWAZUMI

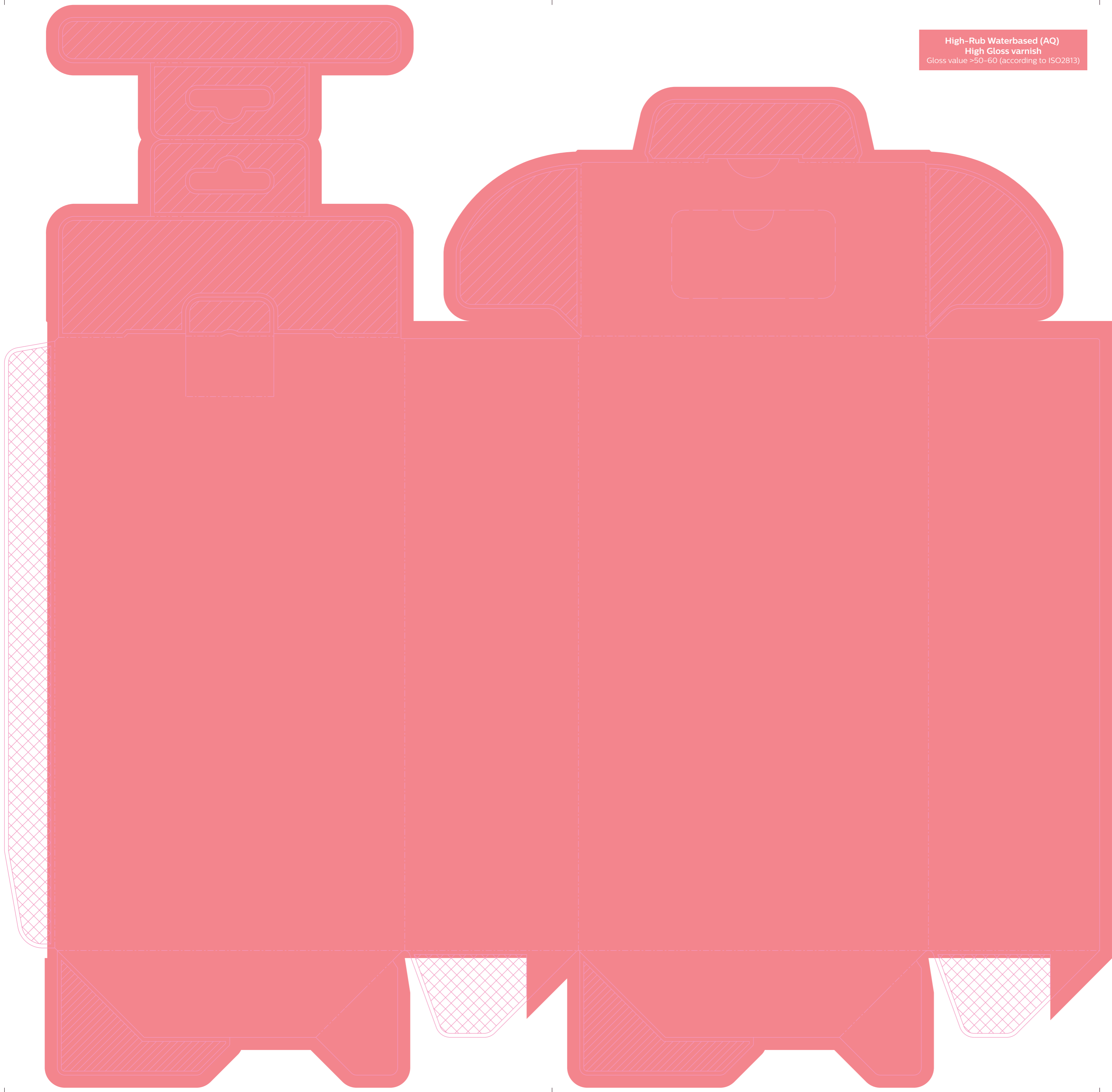

High-Rub Waterbased (AQ)
High Gloss varnish
Gloss value >50-60 (according to ISO2813)

| PHILIPS CONSUMER LIFESTYLE | | | |
|------------------------------------------------|-------------------------------------------|--------|-------|
| Main Article Group | Grooming (E15) | | |
| Project name | BT7500_15_WOR_04583 | | |
| SGS number | 5361722 | | |
| 12-NC.NBR | 422204104583 | | |
| Masterdrawing | 422203594721 | | |
| Barcode No. | 8710103878131 | | |
| Size | BWR _____ Type _____ | | |
| Operator(s) | jamie.appleby | | |
| VERSION No. | 5 | | |
| Date in | 25/07/2018 | | |
| Date amended | 27-Jul-18 | | |
| Cyan | Magenta | Yellow | Black |
| High Gloss | Diecut | | |
| Date Check | | | |
| <input type="checkbox"/> Check to Client Brief | | | |
| Artwork document | | | |
| <input type="checkbox"/> Legend | <input type="checkbox"/> Number of colors | | |
| <input type="checkbox"/> 12NC | <input type="checkbox"/> Trapping/Bleed | | |
| <input type="checkbox"/> Barcode | <input type="checkbox"/> Hi-res Images | | |
| <input type="checkbox"/> Diecut | <input type="checkbox"/> Job Size | | |
| Deliverables | | | |
| <input type="checkbox"/> PDF 1.3 | <input type="checkbox"/> Epson | | |
| <input type="checkbox"/> PDF 1.5 | <input type="checkbox"/> Leapfile | | |
| Approval | | | |
| <input type="checkbox"/> QC Lithographer | SGS | | |
| <input type="checkbox"/> Product Manager | | | |
| <input type="checkbox"/> Project Manager | Suzanne Dohmen | | |