



RB Artwork and Print Specification

Trident Reference No: RB462112
 ZEN Ref: **TR2130003**
 Action: **A**
 Brand: Gaviscon
 Category: Adult
 Segment Group: Double Action Liquid
 Segment: Peppermint
 Pack Size: 12 x 10ml
 Market/Country: Netherlands
 Date: 25/02/21
 RBH Contact: Nevin Kutlu

Artwork Type: BW Commercial

Component Code (2D if applicable): **3190998**
 2nd Component Code (if applicable): **N/A**
 Parent Technical Packaging Specification: D0040839
 Finished Goods Code: **3046670**
 Supply Point: RB Hull
 3rd Party Code: N/A
 Pharmacode No/NE: N/A
 Edgemark Position: N/A

CAD Cam Ref: G-Crt-D0040839-96x30x142mm
 Printer: Multi Packaging Solutions (Belfast, UK)
 Substrate: Carton Board - White

Technical & Non Printing Items
 Cutter (Pink) Cutter 2 (if applicable) (Purple)
 Guides (Blue) Guides 2 (if applicable) (Green)

Colours (Carton)

PANTONE Reflex Blue C 1 LTH	PANTONE 320 C 2 LTH	PANTONE 233 C 3 LTH	PANTONE 102 C 4 LTH
PANTONE 185 C 5 LTH	Braille	(Offspring/Glass Water Based Ink)	6 LTH
			7 LTH

BARCODE INFO

Barcode Type: EAN 13
 Barcode Number: 5410036306482
 Magnification: 100%
 Truncated By: 3.1 mm
 Full Height: 22.9 mm
 Bar Height (Smallest Bar): 19.8 mm
 BWR: 30 microns
 Encoded Data: N/A



Please note that any low resolution paper Canon colour copies associated with this job should be referred to for content, layout and colour separation only.

UNDER NO CIRCUMSTANCES SHOULD THIS ARTWORK BE ALTERED WITHOUT PRIOR PERMISSION FROM TRIDENT.

STUDIO USE ONLY Senthamil Tamilmani v2.0
 Sm*Art check results: G=2; O=0; R=0; - ST - 25/02/21 19:30:30



CUSTOMER INFO:
 Minimum Point Size = 7.00pt

TBR2162-D0040839 - Dutch

Gaviscon
 Duo Sachets
 Suspensie



RB Artwork and Print Specification

Trident Reference No: RB462112
 ZEN Ref: TR2130003
 Action: A
 Brand: Gaviscon
 Category: Adult
 Segment Group: Double Action Liquid
 Segment: Peppermint
 Pack Size: 12 x 10ml
 Market/Country: Netherlands
 Date: 25/02/21
 RBH Contact: Nevin Kutlu

Artwork Type: BW Commercial

Component Code (2D if applicable): 3190998
 2nd Component Code (if applicable): N/A
 Parent Technical Packaging Specification: D0040839
 Finished Goods Code: 3046670
 Supply Point: RB Hull
 3rd Party Code: N/A
 Pharmacode No/NE: N/A
 Edgemark Position: N/A

CAD Cam Ref: G-Crt-D0040839-96x30x142mm
 Printer: Multi Packaging Solutions (Belfast, UK)
 Substrate: Carton Board - White

Technical & Non Printing Items
 Cutter (Pink square)
 Guides (Blue square)
 Cutter 2 (if applicable) (Purple square)
 Guides 2 (if applicable) (Green square)

Colours (Carton)

PANTONE Reflex Blue C 1 LTH	PANTONE 320 C 2 LTH	PANTONE 233 C 3 LTH	PANTONE 102 C 4 LTH
PANTONE 185 C 5 LTH	Braille 6 LTH	(Shrinkable Water Based Ink) 7 LTH	

BARCODE INFO

Barcode Type: EAN 13
 Barcode Number: 5410036306482
 Magnification: 100%
 Truncated By: 3.1 mm
 Full Height: 22.9 mm
 Bar Height (Smallest Bar): 19.8 mm
 BWR: 30 microns
 Encoded Data: N/A



TRIDENT
 Connaught House, Connaught Road,
 Kingswood Business Park, Hull, HU7 3AP, England.
 T: +44 (0) 1482 828100

Please note that any low resolution paper Canon colour copies associated with this job should be referred to for content, layout and colour separation only.

UNDER NO CIRCUMSTANCES SHOULD THIS ARTWORK BE ALTERED WITHOUT PRIOR PERMISSION FROM TRIDENT.

STUDIO USE ONLY Senthamil Tamilmani v2.0
 Sm*Art check results: G=2; O=0; R=0; - ST - 25/02/21 19:30:30

TBR2162-D0040839 - Dutch

Gaviscon
 Duo Sachets
 Suspensie

- Coding pre-heads should always begin here. Eg. LOT / BN
- If only 1 line is used for this particular pre-head, please use middle line
- If 2 lines used for this particular pre-head, use top and middle lines
- Bottom line to be used only when 3 lines of text are required for this particular pre-head
- If only 1 line is used for this particular pre-head, please use bottom line. Eg. 'EXP' would be on the bottom line 'Expiry Date' would take up 2 lines therefore would start on the top line and run onto the bottom line



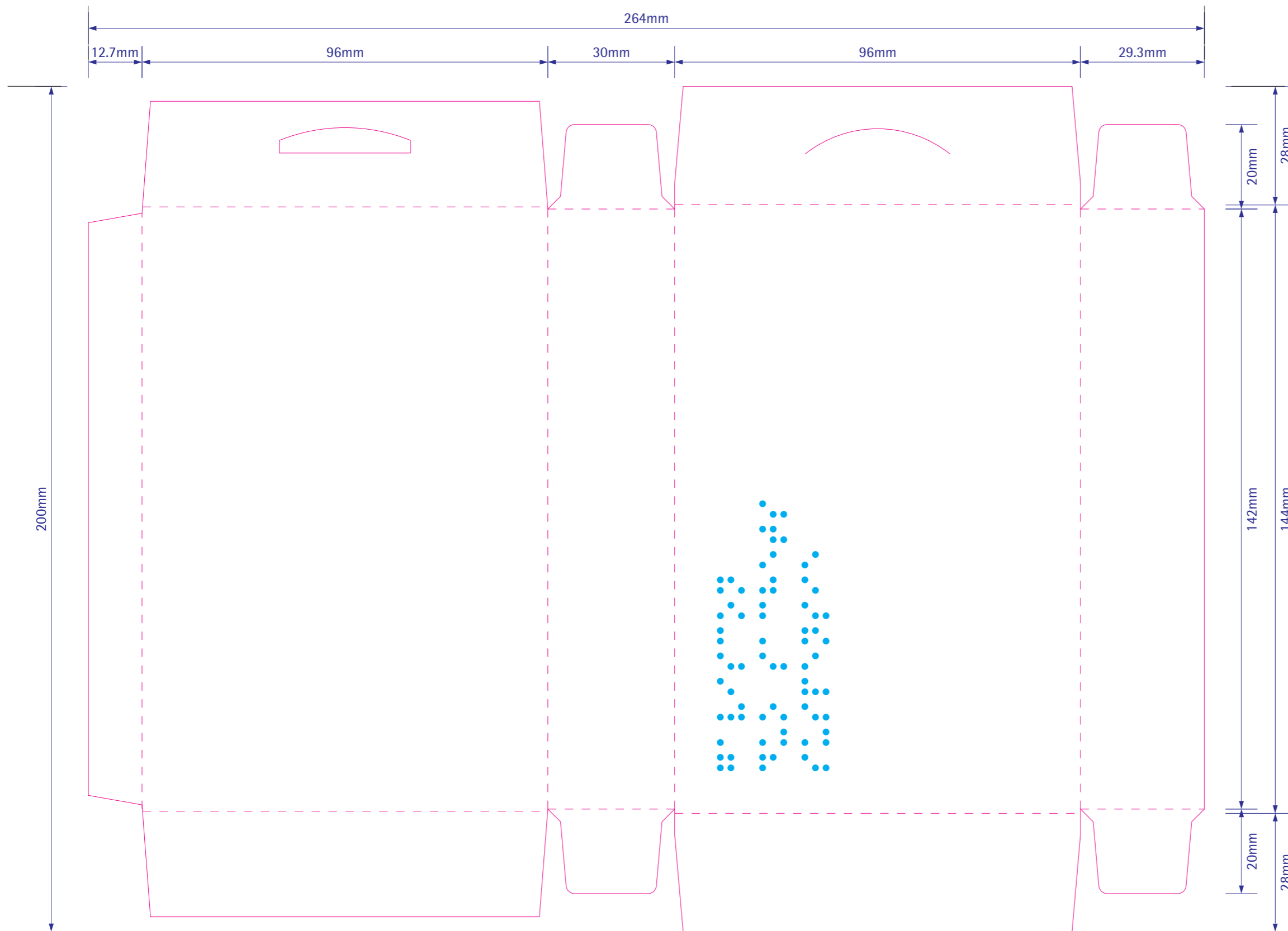

RB Artwork and Print Specification

Trident Reference No: RB462112
 ZEN Ref: **TR2130003**
 Action: **A**
 Brand: Gaviscon
 Category: Adult
 Segment Group: Double Action Liquid
 Segment: Peppermint
 Pack Size: 12 x 10ml
 Market/Country: Netherlands
 Date: 25/02/21

RBH Contact: Nevin Kutlu

Artwork Type: **BW Commercial**

Component Code (2D if applicable): **3190998**
 2nd Component Code (if applicable): **N/A**
 Parent Technical Packaging Specification: D0040839
 Finished Goods Code: **3046670**
 Supply Point: RB Hull
 3rd Party Code: N/A
 Pharmacode No/NE: N/A
 Edgemark Position: N/A

CAD Cam Ref: G-Crt-D0040839-96x30x142mm
 Printer: Multi Packaging Solutions (Belfast, UK)
 Substrate: Carton Board - White

Technical & Non Printing Items
 ■ Cutter ■ Cutter 2 (if applicable)
 ■ Guides ■ Guides 2 (if applicable)

Colours (Carton)			
PANTONE Reflex Blue C 1 LTH	PANTONE 320 C 2 LTH	PANTONE 233 C 3 LTH	PANTONE 102 C 4 LTH
PANTONE 185 C 5 LTH	Braille 6 LTH	(Offspring/Color Water Based Ink) 7 LTH	

BARCODE INFO

Barcode Type: EAN 13
 Barcode Number: 5410036306482
 Magnification: 100%
 Truncated By: 3.1 mm
 Full Height: 22.9 mm
 Bar Height (Smallest Bar): 19.8 mm
 BWR: 30 microns
 Encoded Data: N/A



Please note that any low resolution paper Canon colour copies associated with this job should be referred to for content, layout and colour separation only.

UNDER NO CIRCUMSTANCES SHOULD THIS ARTWORK BE ALTERED WITHOUT PRIOR PERMISSION FROM TRIDENT.

STUDIO USE ONLY Senthamil Tamilmani v2.0
 Sm*Art check results: G=2; O=0; R=0; - ST - 25/02/21 19:30:30

CUSTOMER INFO:
 Minimum Point Size = 7.00pt

TBR2162-D0040839 - Dutch

**Gaviscon
 Duo Sachets
 Suspensie**



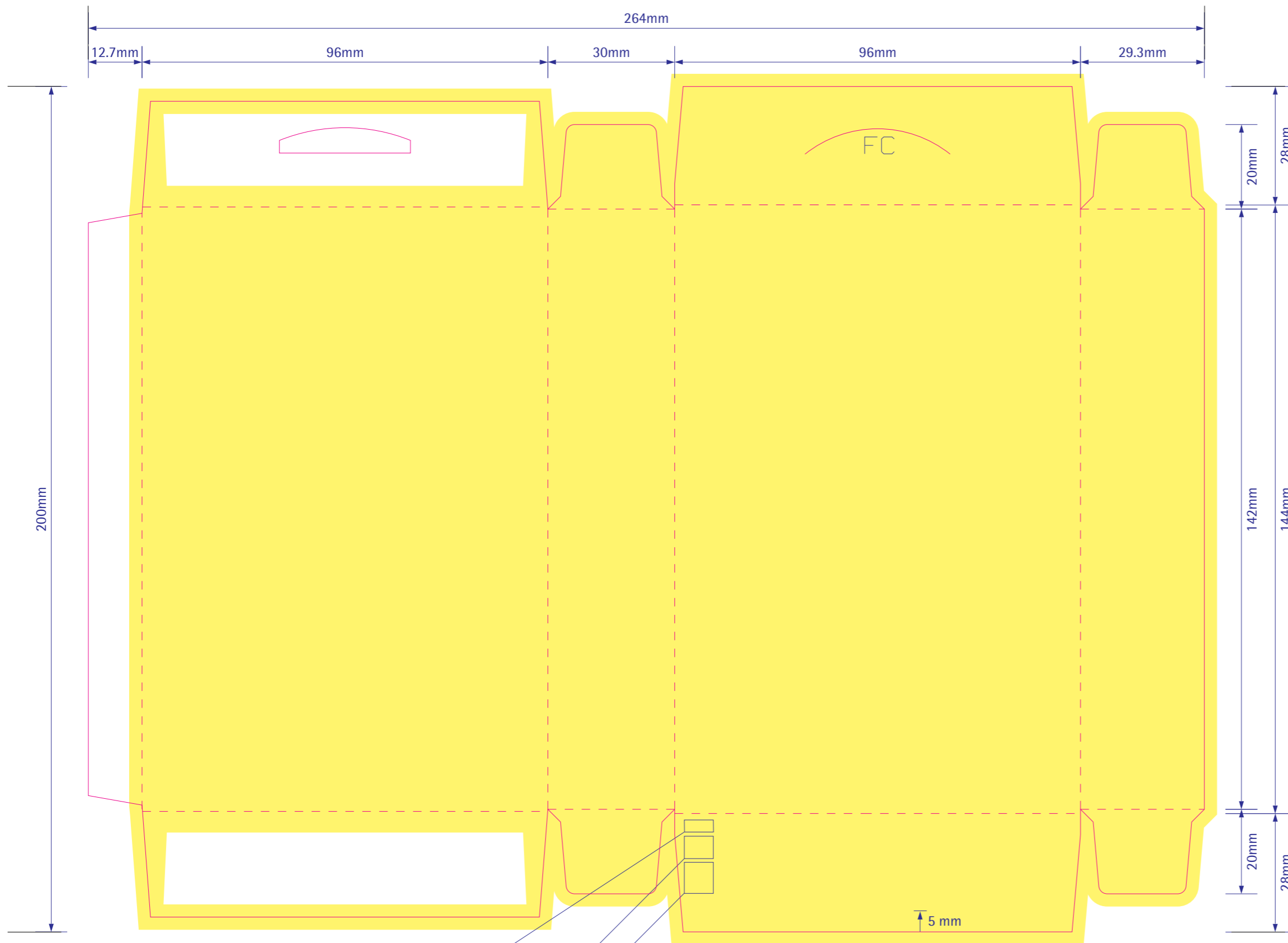

- Coding pre-heads should always begin here.
Eg. LOT / BN
- If only 1 line is used for this particular pre-head, please use bottom line.
c.g. 'EXP' would be on the bottom line 'Expiry Date' would take up 2 lines therefore would start on the top line and run onto the bottom line
- If only 1 line is used for this particular pre-head, please use middle line
- If 2 lines used for this particular pre-head, use top and middle lines
- Bottom line to be used only when 3 lines of text are required for this particular pre-head

RB Artwork and Print Specification

Trident Reference No: RB462112
 ZEN Ref: **TR2130003**
 Action: **A**
 Brand: Gaviscon
 Category: Adult
 Segment Group: Double Action Liquid
 Segment: Peppermint
 Pack Size: 12 x 10ml
 Market/Country: Netherlands
 Date: 25/02/21
 RBH Contact: Nevin Kutlu

Artwork Type: BW Commercial
 Component Code (2D if applicable): **3190998**
 2nd Component Code (if applicable): **N/A**
 Parent Technical Packaging Specification: D0040839
 Finished Goods Code: **3046670**
 Supply Point: RB Hull
 3rd Party Code: N/A
 Pharmacode No/NE: N/A
 Edgemark Position: N/A

CAD Cam Ref: G-Crt-D0040839-96x30x142mm
 Printer: Multi Packaging Solutions (Belfast, UK)
 Substrate: Carton Board - White

Technical & Non Printing Items
 Cutter (Pink) Cutter 2 (if applicable) (Purple)
 Guides (Blue) Guides 2 (if applicable) (Green)

Colours (Carton)

PANTONE Reflex Blue C 1 LTH	PANTONE 320 C 2 LTH	PANTONE 233 C 3 LTH	PANTONE 102 C 4 LTH
PANTONE 185 C 5 LTH	Braille 6 LTH	(Offspring Water Based Ink) 7 LTH	

BARCODE INFO

Barcode Type: EAN 13
 Barcode Number: 5410036306482
 Magnification: 100%
 Truncated By: 3.1 mm
 Full Height: 22.9 mm
 Bar Height (Smallest Bar): 19.8 mm
 BWR: 30 microns
 Encoded Data: N/A



TRIDENT
 Connaught House, Connaught Road,
 Kingswood Business Park, Hull, HU7 3AP, England.
 T: +44 (0) 1482 828100

Please note that any low resolution paper Canon colour copies associated with this job should be referred to for content, layout and colour separation only.

UNDER NO CIRCUMSTANCES SHOULD THIS ARTWORK BE ALTERED WITHOUT PRIOR PERMISSION FROM TRIDENT.

STUDIO USE ONLY Senthamil Tamilmani v2.0
 Sm*Art check results: G=2; O=0; R=0; - ST - 25/02/21 19:30:30

TBR2162-D0040839 - Dutch

Gaviscon Duo Sachets Suspensie

CUSTOMER INFO:
 Minimum Point Size = 7.00pt



Production line		
Manufacturing site		
Pack Tech approver	1st <input type="text"/> 2nd <input type="text"/>	
Date		
Check Criteria	Details & Comments	Checks
Approvals		1st <input type="checkbox"/> 2nd <input type="checkbox"/>
Market Approval		
Regulatory Approval		
3rd Party Approval		
Technical Drawing/ Cutter ref no. & PPI component code		
PPI component code number/s correct on artwork?		
PPI component code number/s in correct position on artwork?		
Correct drawing for the production line?		
Profile shape & dimensions		
Graphics layout/orientation		
Unwind diagram (PPTD1022/1-20)		
Printable areas/bleed		
Varnish free areas		
Variable coding position & dimensions		
Varnish and print requirements		
Pre-printed headers (alignment and suitability)		
Embossing, Braille & Foil Blocking		
Separations on artwork		
Alignment within cutter		
Braille structure		
Verification Code Type; Pharma Code / 2D / OCV		
Bar sequence and/or number correct on artwork		
Bar sequence and/or number in correct position on artwork?		
Size (height, width, spacing, font)		
Direction of read		
Light margins and print free areas		
Colour		
Repeat distance (reeled material)		
Cross check related docs ie BOM		
Bar code Type; EAN, ITF, Code39, etc		
Magnification / width and height		
Colour (e.g. black print on white background)		
Light margins & indicators		
Bearer bars & H gauges (if required)		
Symbol grade (Pass = A,B,C; Action = D,F)		
Bar code number (human readable)		
Bar code number (encoded & hidden data)		
Confirm bar code number from source		
Cross check related docs (JDE/PID)		
Photo-electric cell mark / edge marks		
Present & per Tech drawing?		
Correct pitch?		
Additional markings		
e-mark, recycle logo etc		
Legend box (RB specification)		
Correct component code		
Correct D spec / has cutter changed?		
Correct printer / has printer changed?		
Correct Substrate		
A/W is set up appropriately for this substrate		
Edge mark details		
Pharmacode details		
Colours & print process		
Varnish		
Barcode information		
General details are correct		
Pass / Fail comments and Signature		
By approving the artwork referenced within this form I authorise it for release to the print supplier		
Additional Comments		

RB Artwork and Print Specification

Trident Reference No: RB462112
 ZEN Ref: **TR2130003**
 Action: **A**
 Brand: Gaviscon
 Category: Adult
 Segment Group: Double Action Liquid
 Segment: Peppermint
 Pack Size: 12 x 10ml
 Market/Country: Netherlands
 Date: 25/02/21

RBH Contact: Nevin Kutlu

Artwork Type: **BW Commercial**

Component Code (2D if applicable): **3190998**
 2nd Component Code (if applicable): **N/A**
 Parent Technical Packaging Specification: D0040839
 Finished Goods Code: **3046670**
 Supply Point: RB Hull
 3rd Party Code: N/A
 Pharmacode No/NE: N/A
 Edgemark Position: N/A

CAD Cam Ref: G-Crt-D0040839-96x30x142mm
 Printer: Multi Packaging Solutions (Belfast, UK)
 Substrate: Carton Board - White

Technical & Non Printing Items

<input type="checkbox"/> Cutter	<input type="checkbox"/> Cutter 2 (if applicable)
<input type="checkbox"/> Guides	<input type="checkbox"/> Guides 2 (if applicable)

Colours (Carton)

PANTONE 102 C 1 LTH	PANTONE 320 C 2 LTH	PANTONE 233 C 3 LTH	PANTONE 102 C 4 LTH
PANTONE 185 C 5 LTH	Braille 6 LTH	(PPI) (GDS) (Water Based Ink) 7 LTH	

BARCODE INFO

Barcode Type: EAN 13
 Barcode Number: 5410036306482
 Magnification: 100%
 Truncated By: 3.1 mm
 Full Height: 22.9 mm
 Bar Height (Smallest Bar): 19.8 mm
 BWR: 30 microns
 Encoded Data: N/A



Please note that any low resolution paper Canon colour copies associated with this job should be referred to for content, layout and colour separation only.

UNDER NO CIRCUMSTANCES SHOULD THIS ARTWORK BE ALTERED WITHOUT PRIOR PERMISSION FROM TRIDENT.

STUDIO USE ONLY Senthamil Tamilmani v2.0
 Sm*Art check results: G=2; O=0; R=0; - ST - 25/02/21 19:30:30

