

How to Install Your Thermostatic Radiator Valve (TRV)?



Check your connector type. You may or may not need a proper adapter or pushrod for installation.

For M30 x 1.5 Connector:

Remove your old valve and then screw the new valve onto the radiator directly.

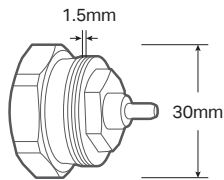

M30 x 1.5

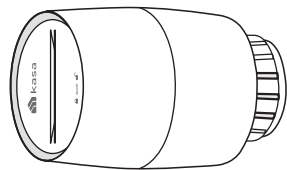

For Non-M30 x 1.5 Connector:

Remove your old valve and then check whether any of the provided adapters fits the connector.

- RAVL / RA / CAL Adapter
- RAV / GIA Adapter
- M28 Adapter

If none of them fit your connector, please purchase a proper one yourself.

• RAVL / RA / CAL Adapter:

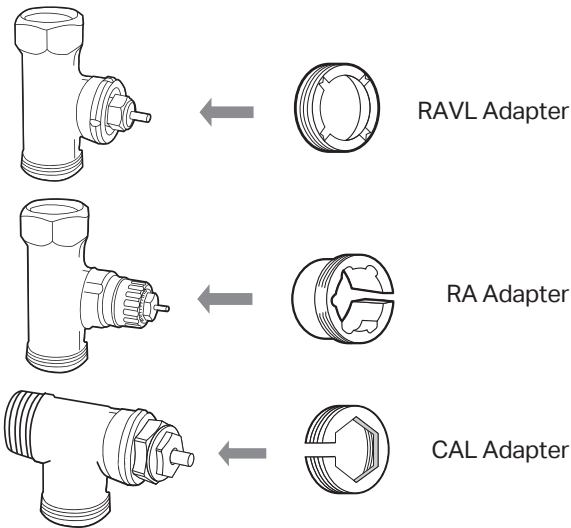

- **RAV / GIA Adapter:**

You also need to install its pushrod.

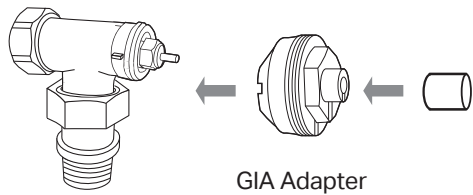
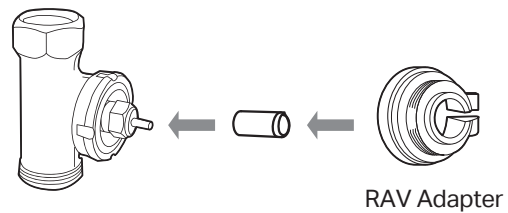

- **M28 Adapter:**

There are four pushrods with different lengths. Choose a proper pushrod and then install the pushrod and adapter.

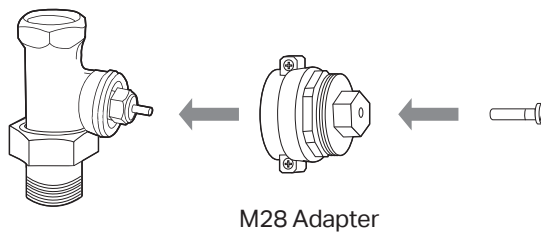

What is a proper pushrod?

After installation, the top of a proper pushrod should be higher than the adapter. And the tick mark is within the adapter.

