41723





LEGO.com/sustainable-packaging



BUILDER

Download on the App Store | GET IT ON Google Play | 腾讯应用宝 安卓应用商店

Apple and the Apple logo are trademarks of Apple Inc., registered in the U.S. and other countries and regions. App Store is a service mark of Apple Inc. Google Play and the Google Play logo are trademarks of Google LLC. Tencent and the Tencent logo are trademarks of Tencent Inc.

LEGO.com/devicecheck

EN Ask parents' permission before going online I **DE** Eltern um Erlaubnis bitten, bevor du online gehst I **FR** Demande l'autorisation d'un parent avant d'aller en ligne I **IT** Chiedi il permesso ai tuoi genitori prima di andare online I **ES** Pídeles permiso a tus papás antes de conectarte a Internet I **PT** Pede autorização aos pais antes de acederes online I **JA** オンラインになる前に ほご者の方のきょかをもらおう I **ZH** 上网前应先征得父母的同意 I **KO** 온라인 접속 전에 보호자 동의가 필요합니다 I **RU** Спроси разрешения у родителей, прежде чем заходить в интернет I **PL** Poproś rodziców o zgodę, zanim wejdziesz do Internetu I **CS** Než půjdeš na internet, požádej rodiče o svolení I **SK** Skôr než pôjdeš na internet, vypýtaj si povolenie od rodičov I **HU** Kérj szülői engedélyt, mielőtt online csatlakoznál! I **RO** Cere permisiunea părinților înainte de a te conecta online I **BG** Поискайте разрешение от родител, преди да влезете онлайн I **LV** Pirms došanās tiešsaistē palūdz atļauju vecākiem I **ET** Enne Interneti kasutamist küsi vanematelt luba I **LT** Prieš prisijungdami prie interneto, atsiklauskite tėvų







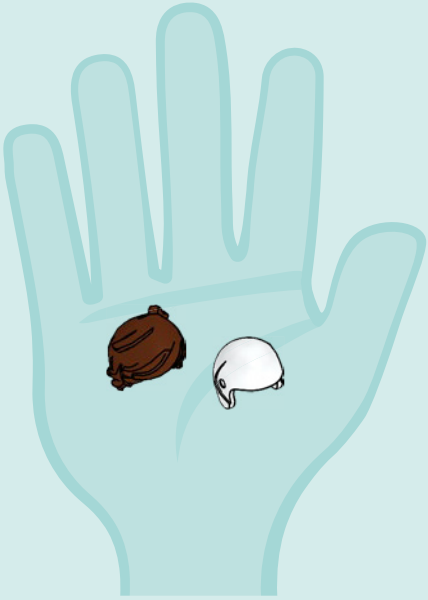

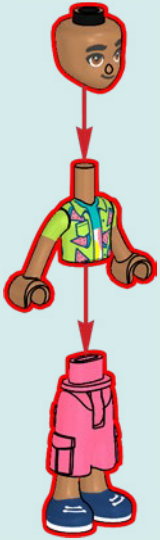







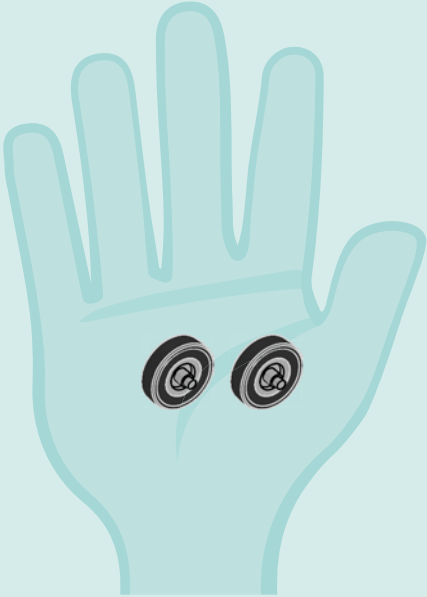

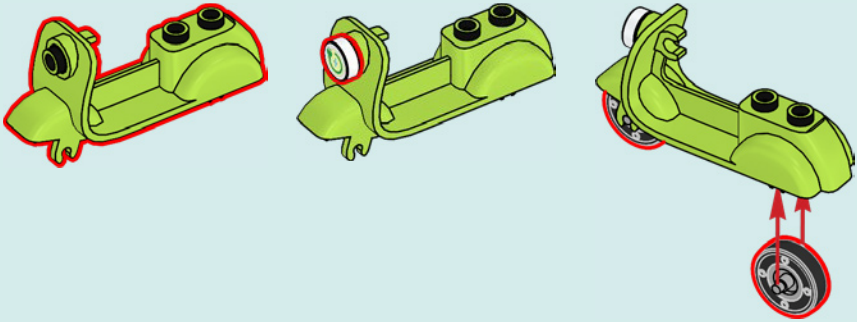

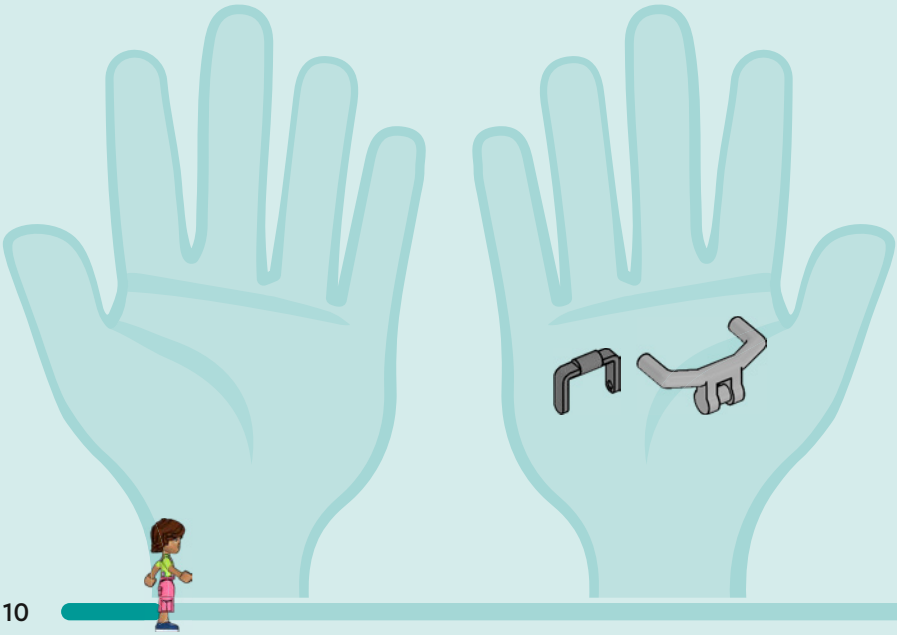

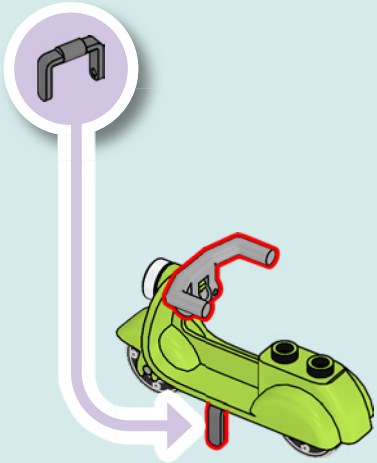

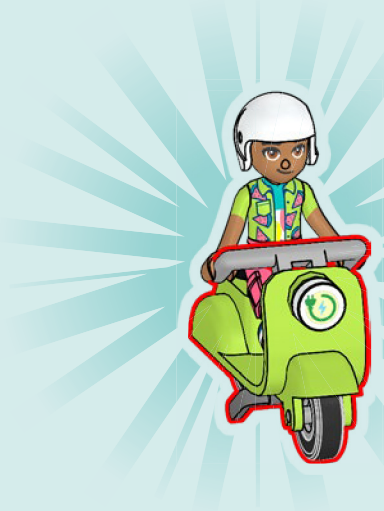



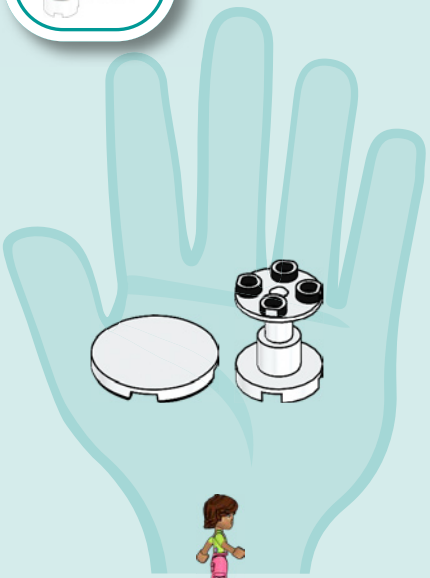





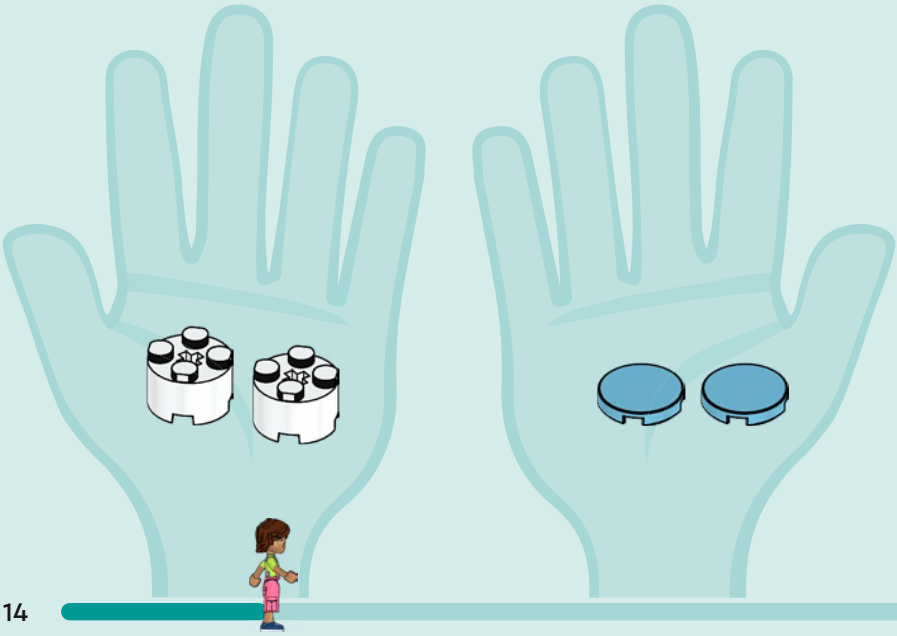

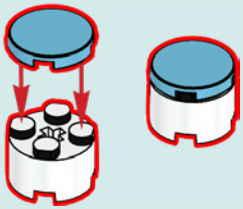



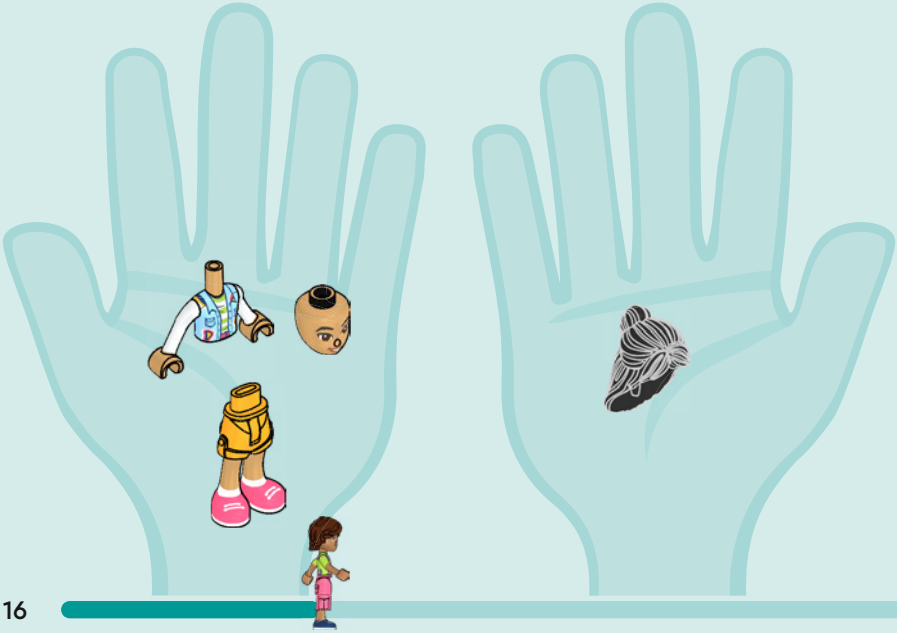

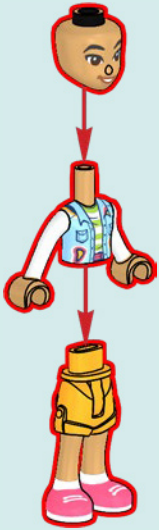



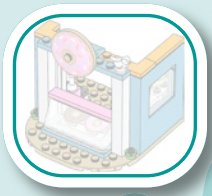

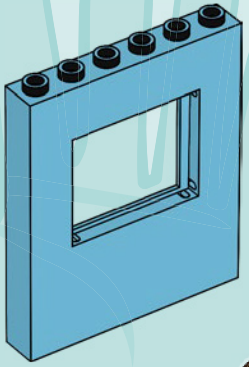





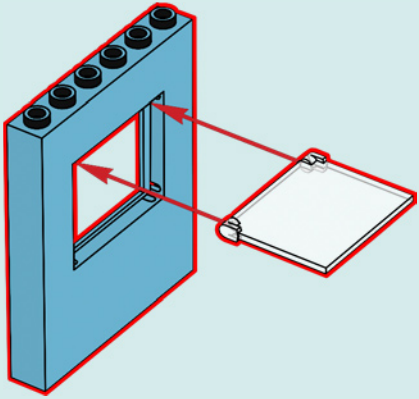

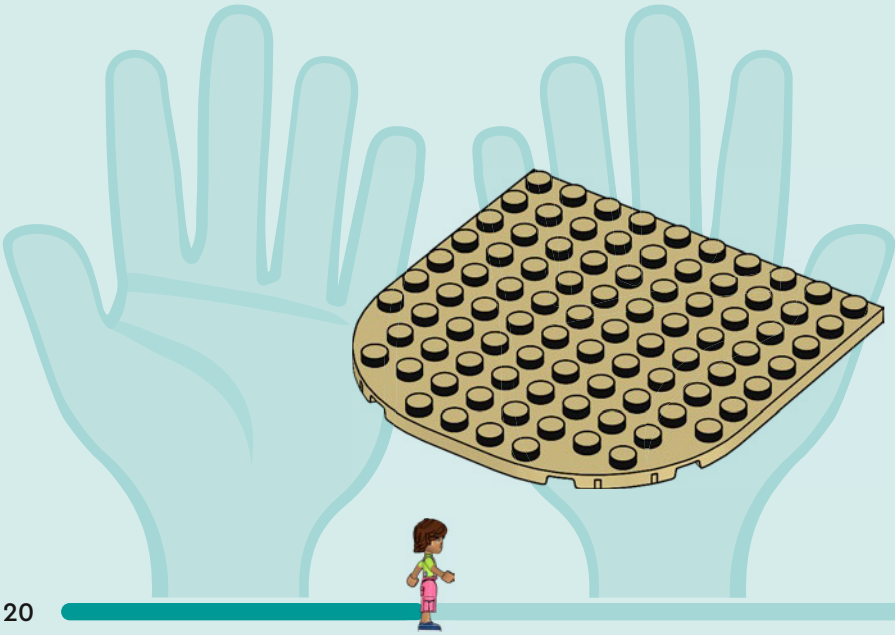

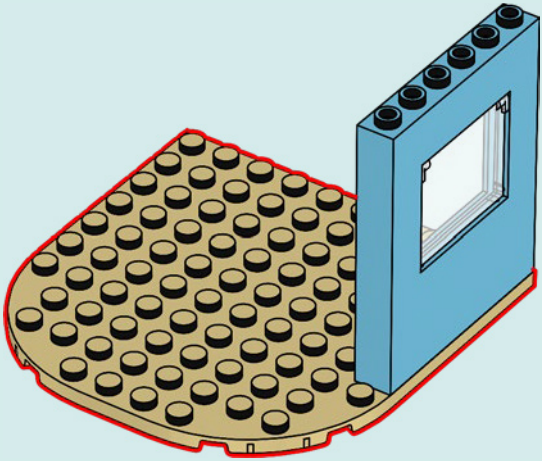

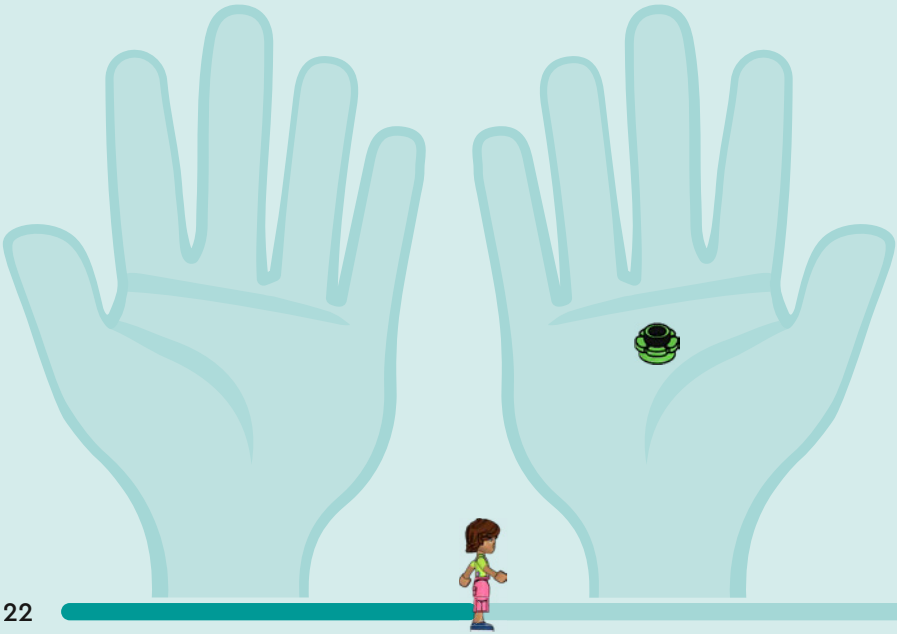

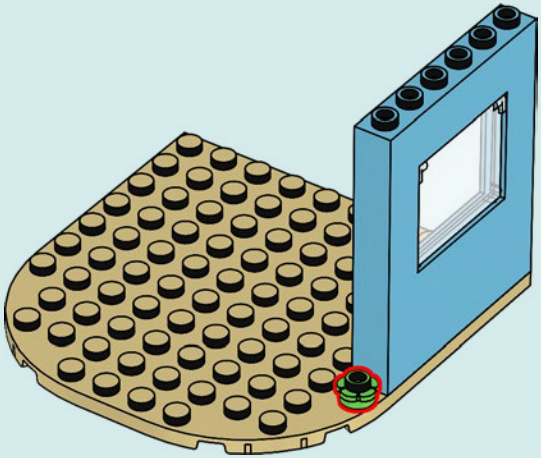

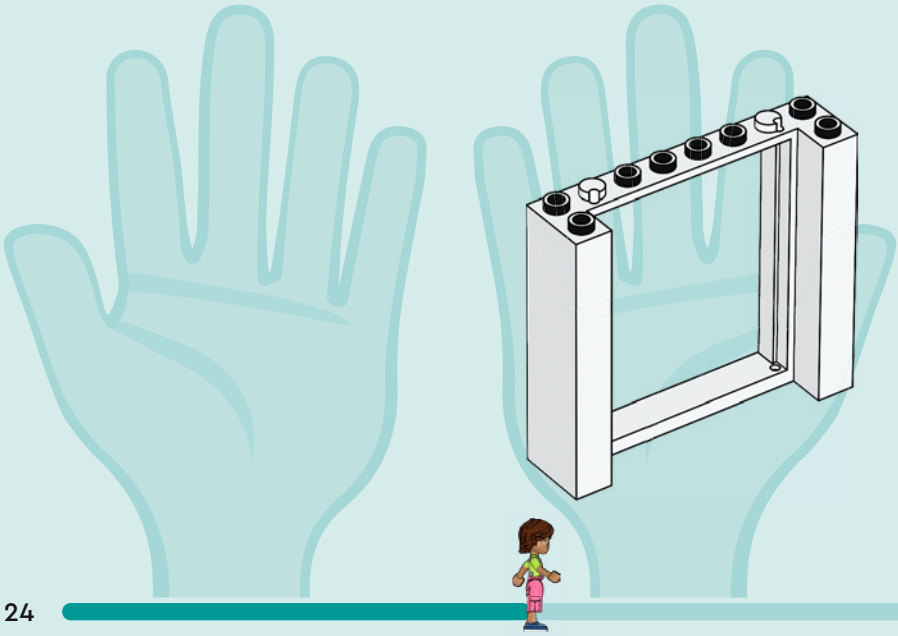

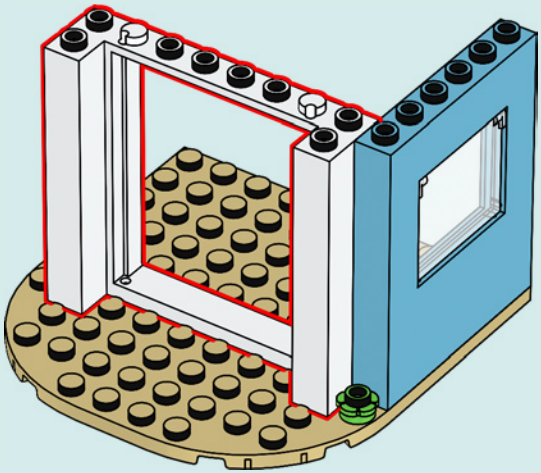

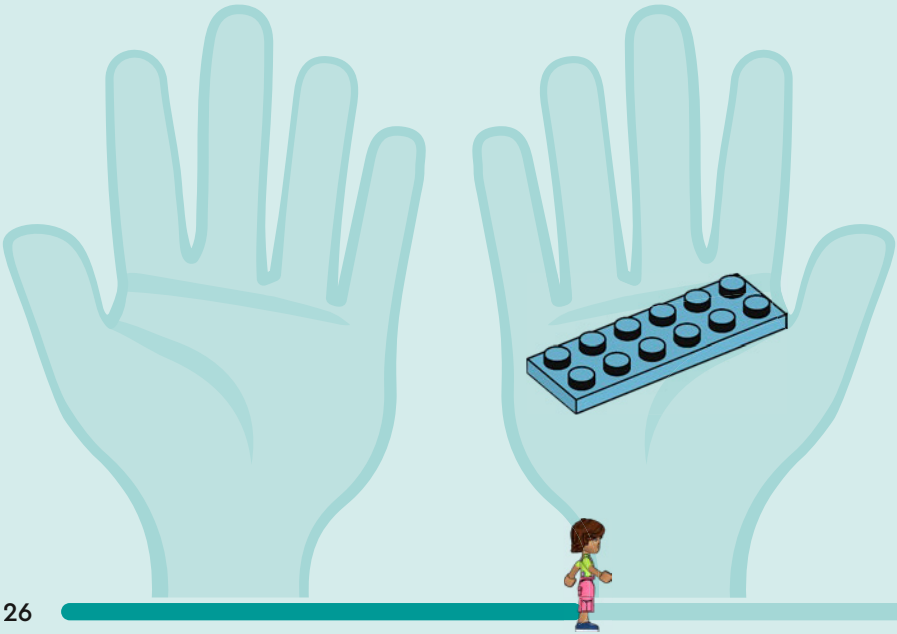

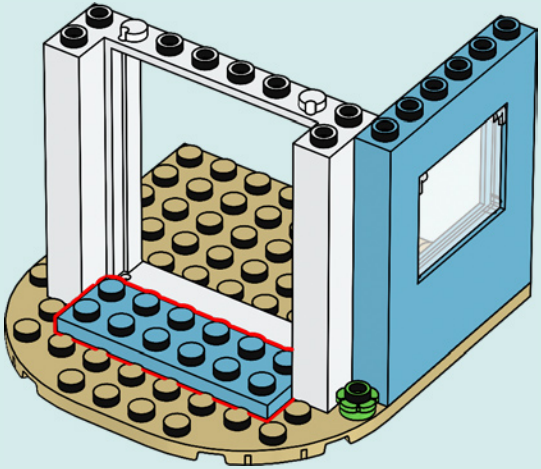

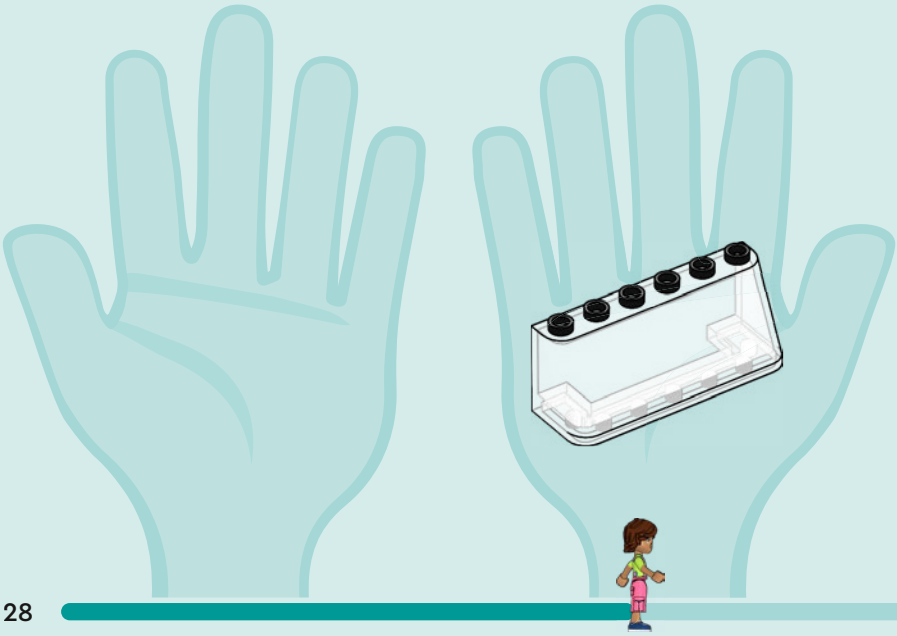

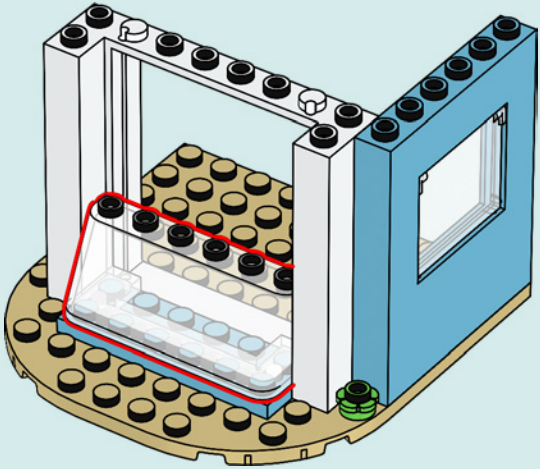

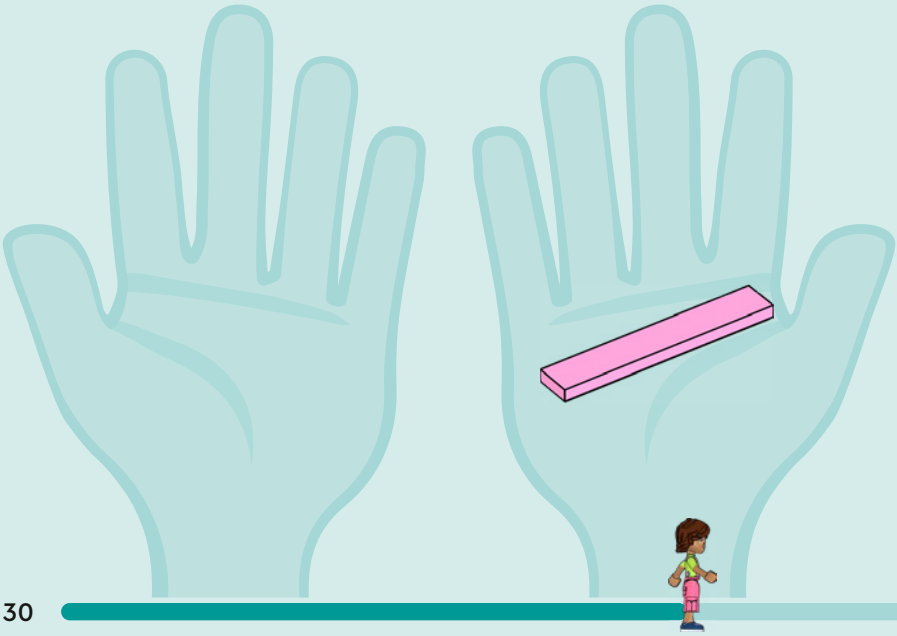

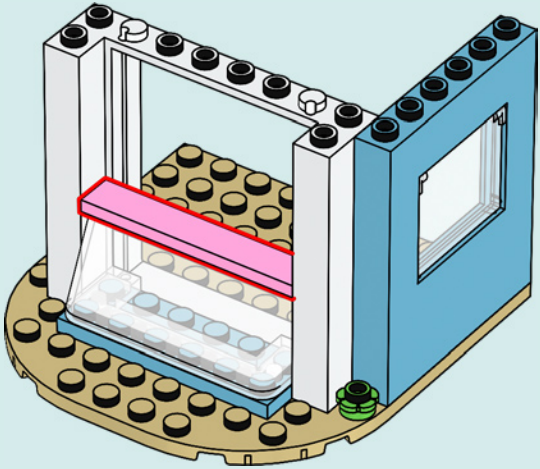

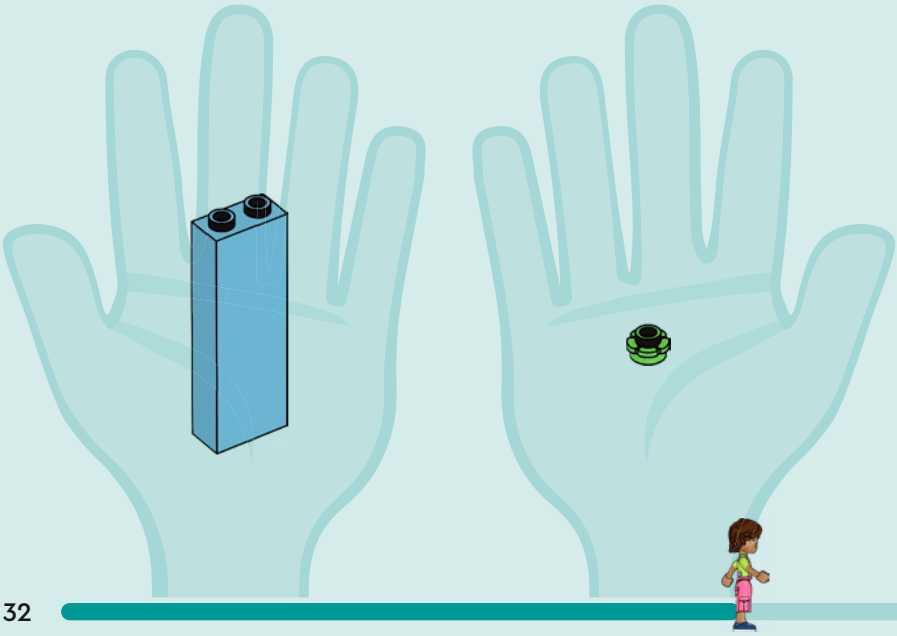

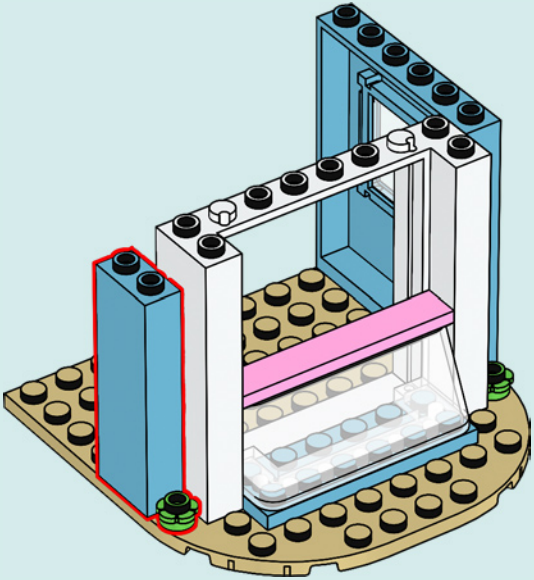

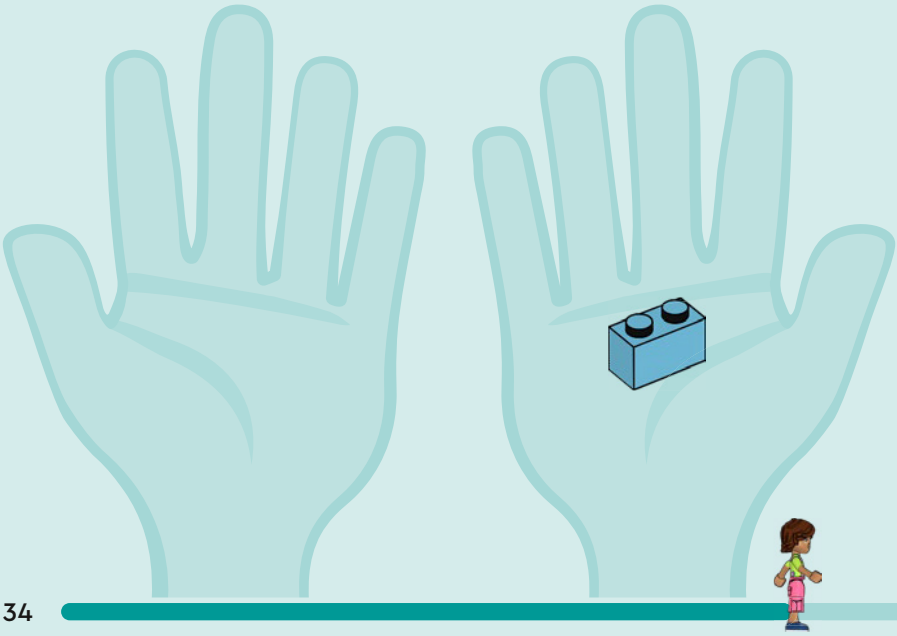

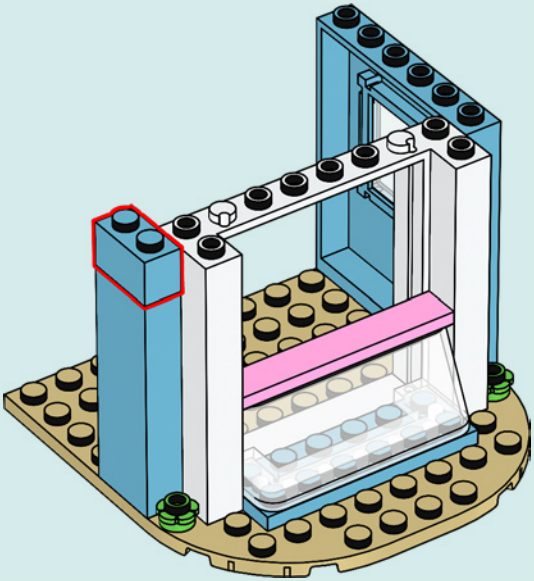

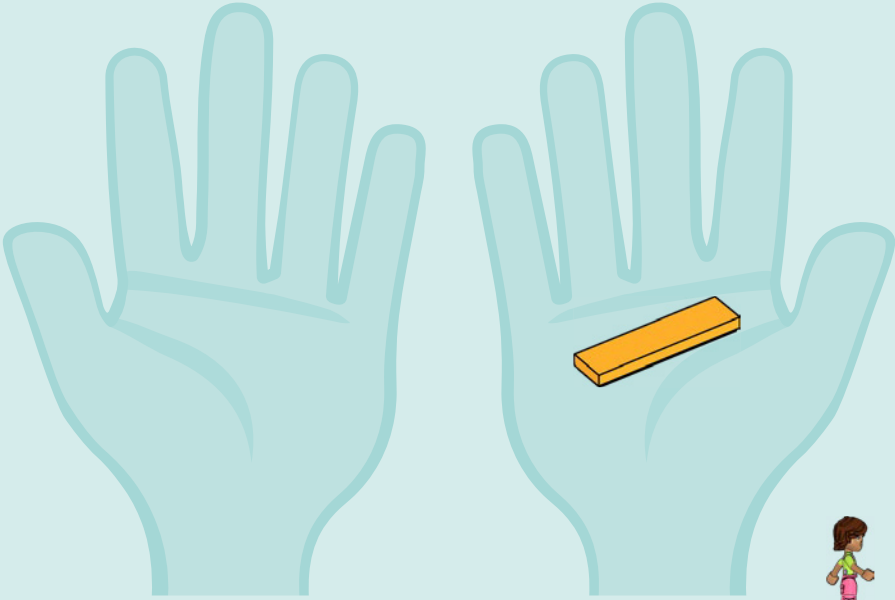

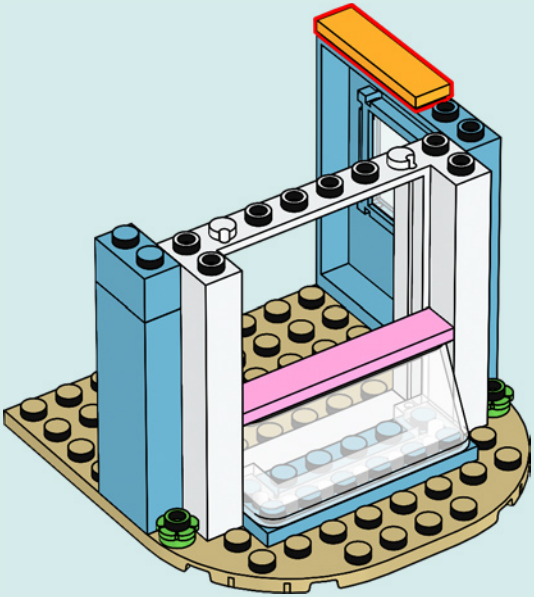

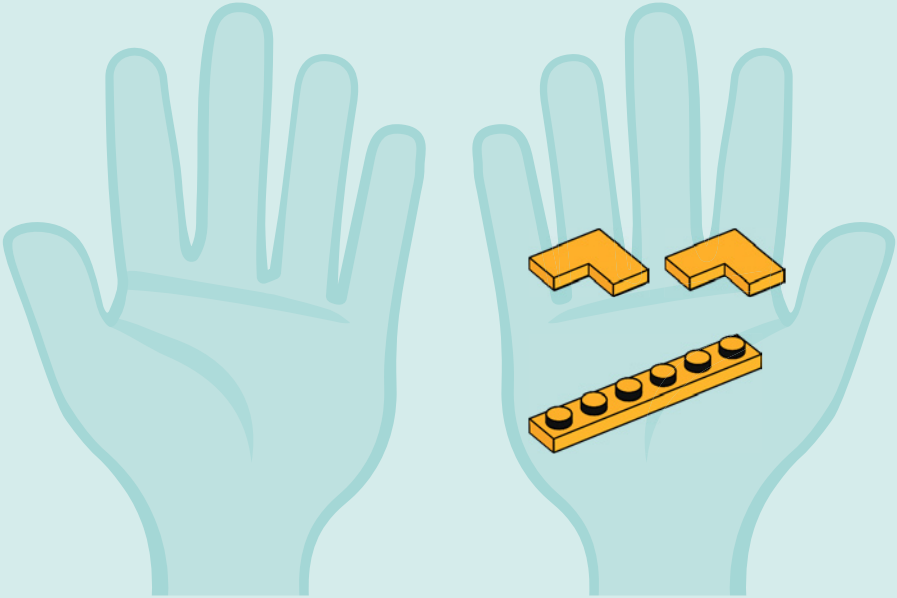

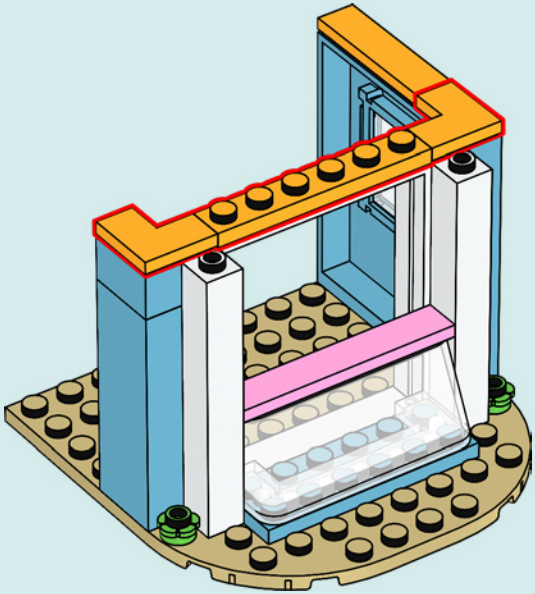



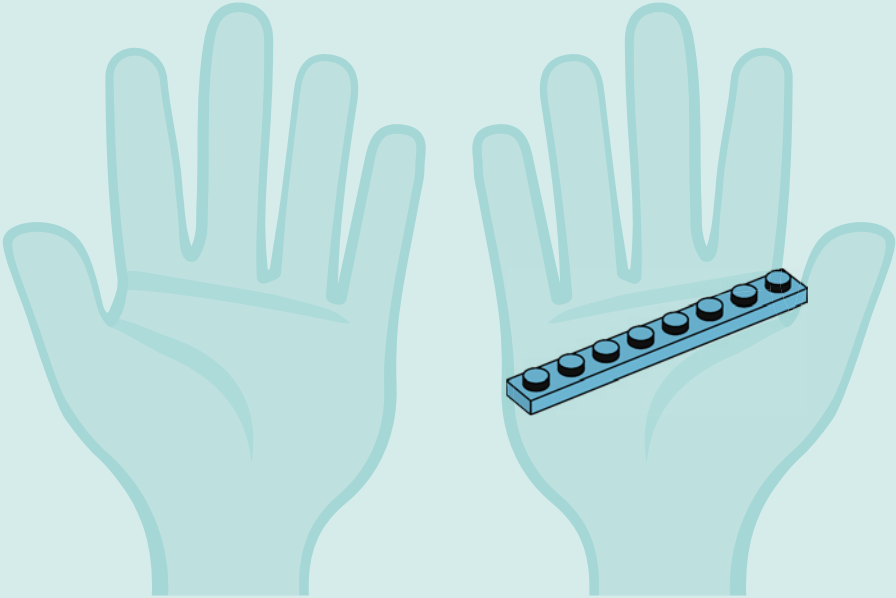

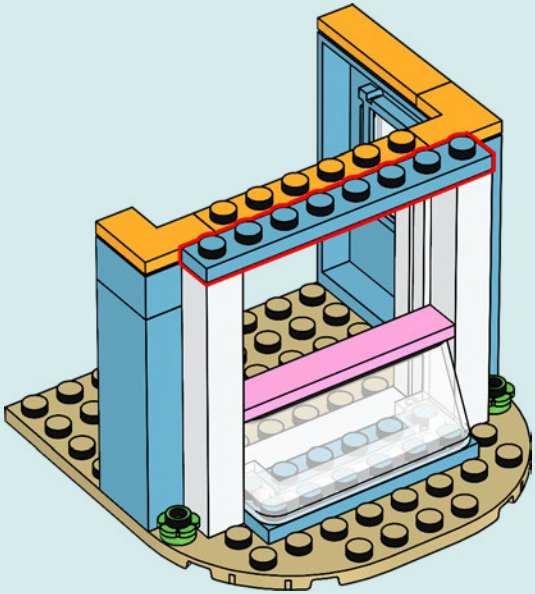



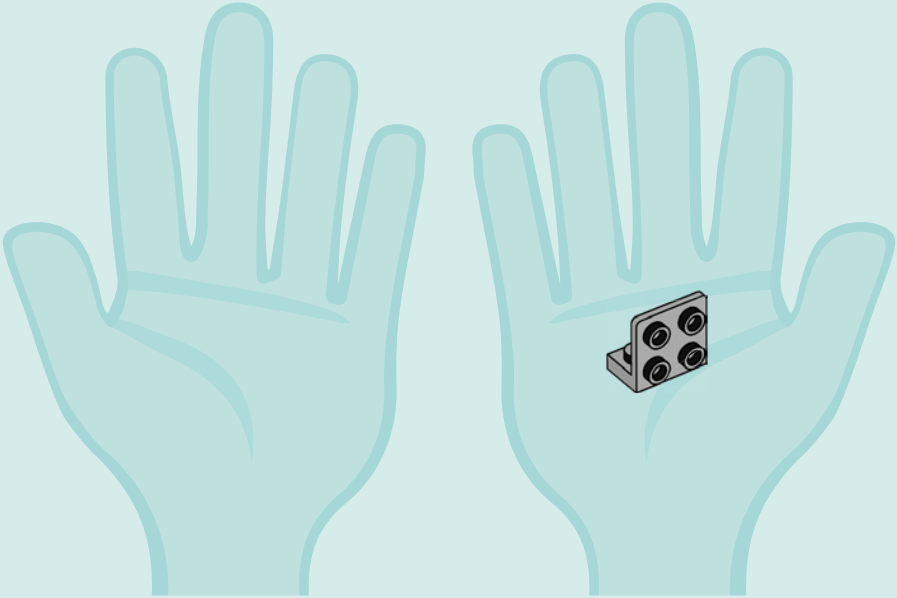

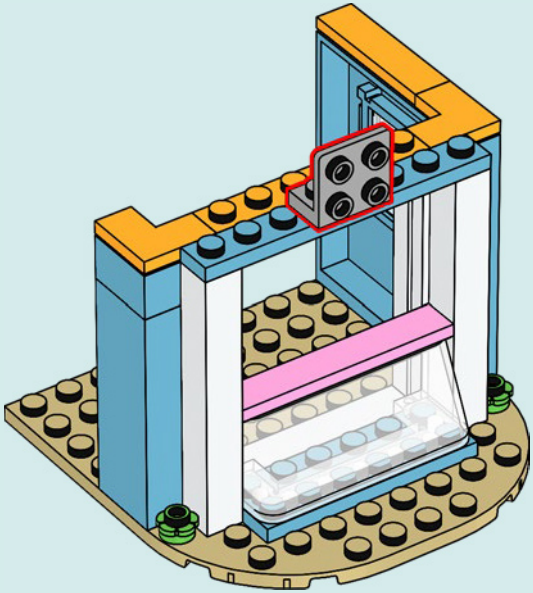



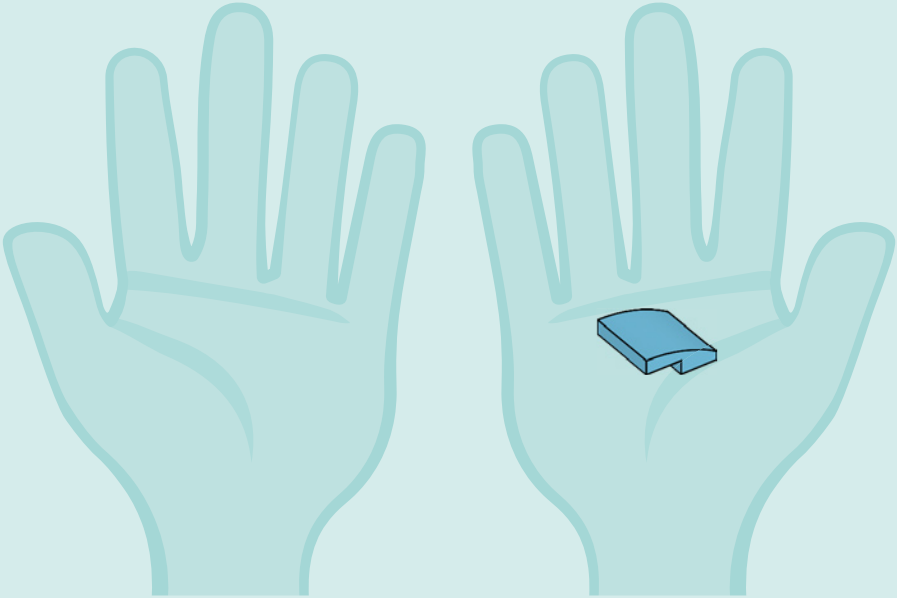



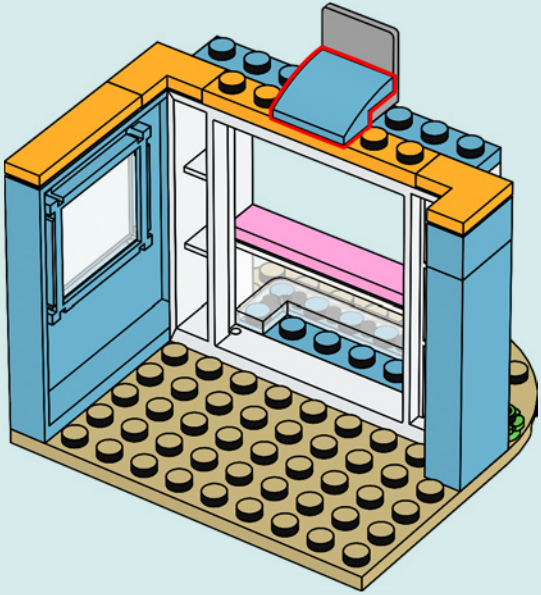



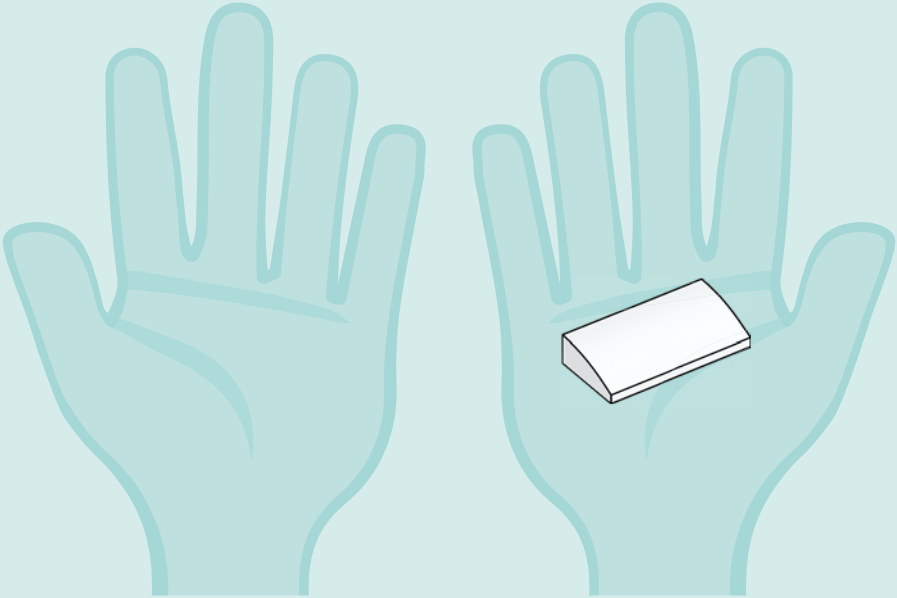

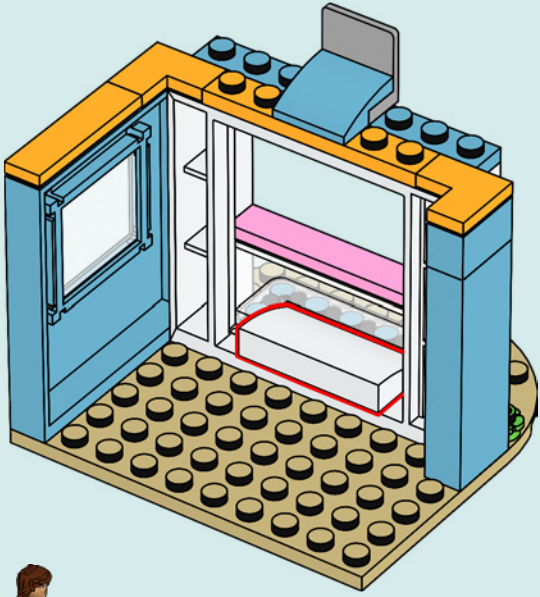



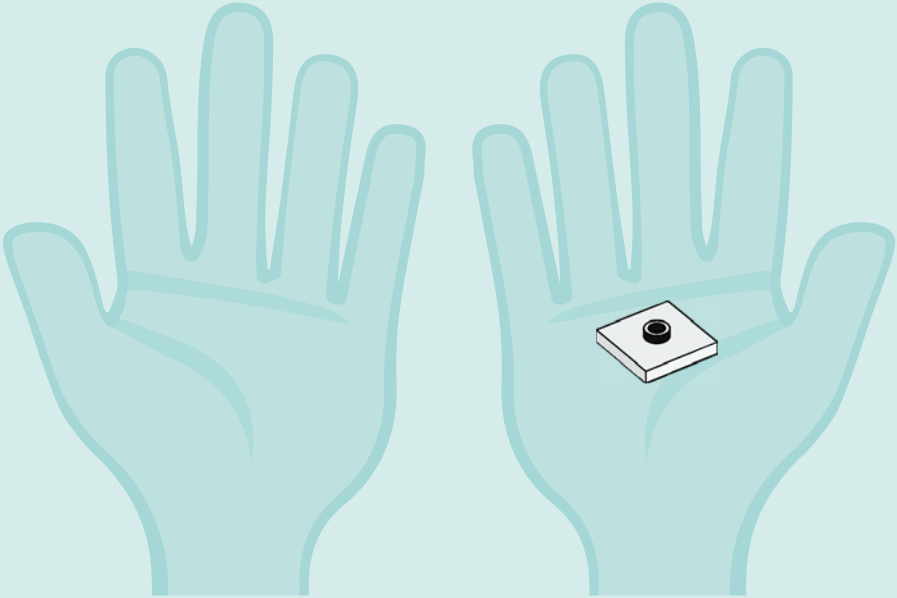

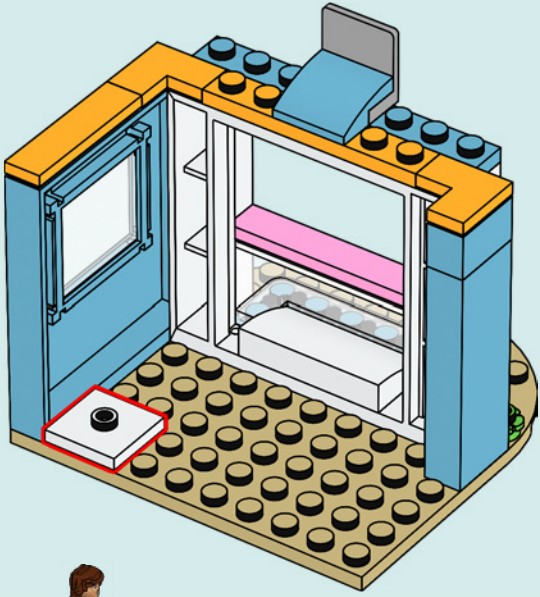



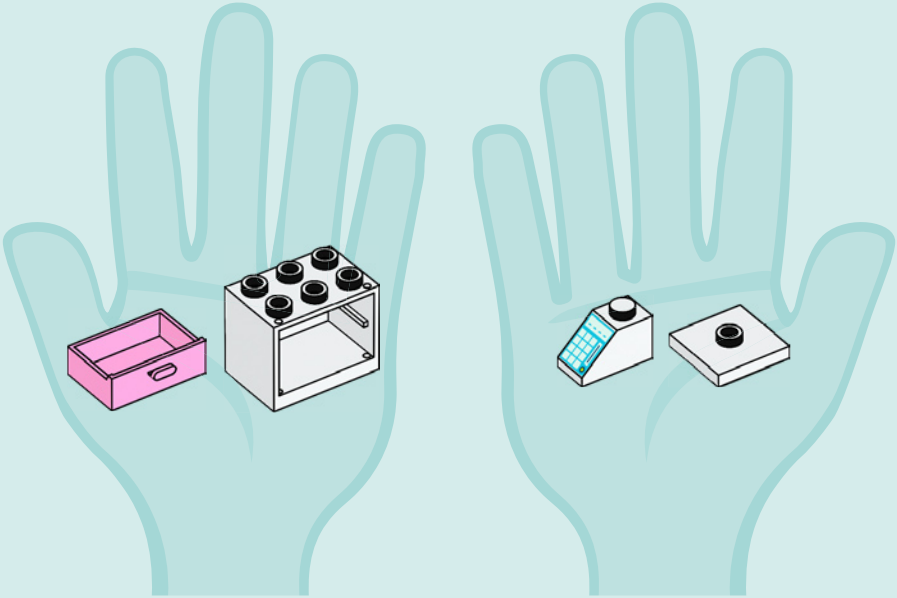

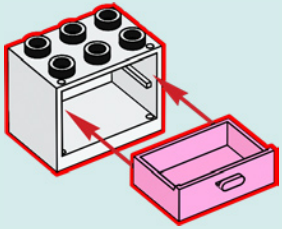







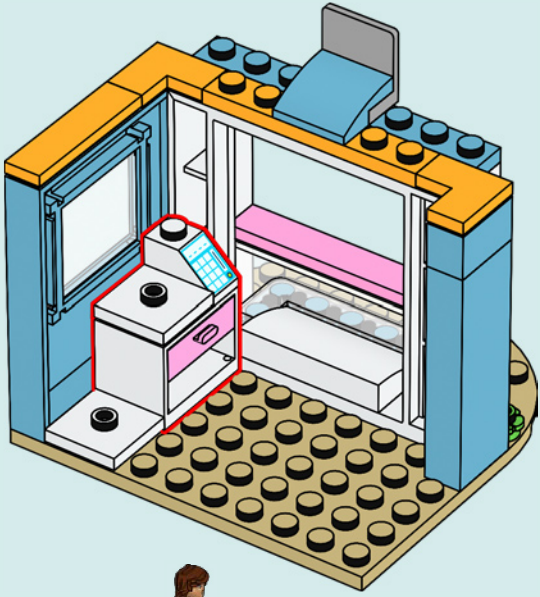

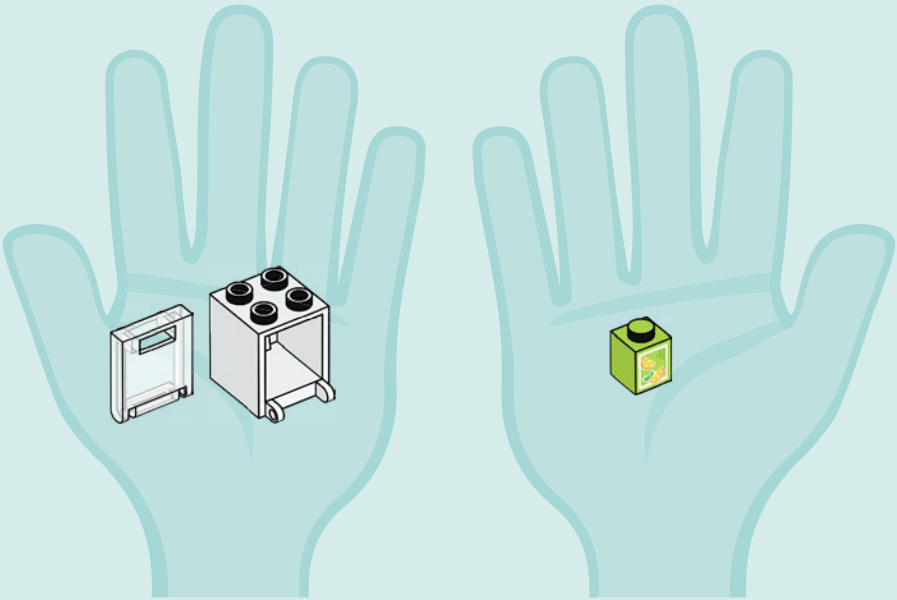

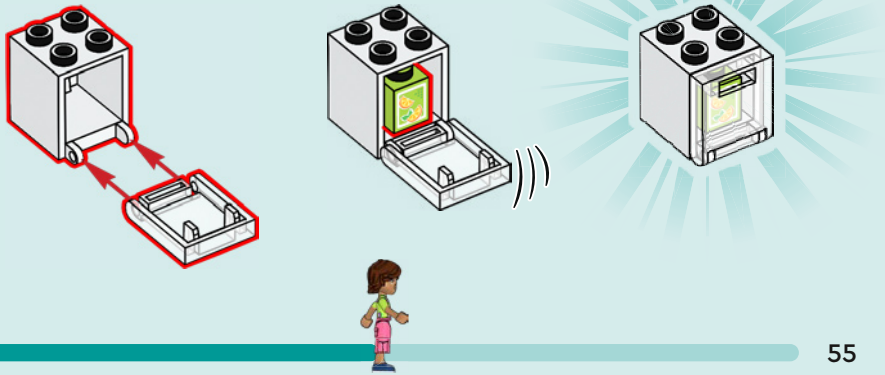



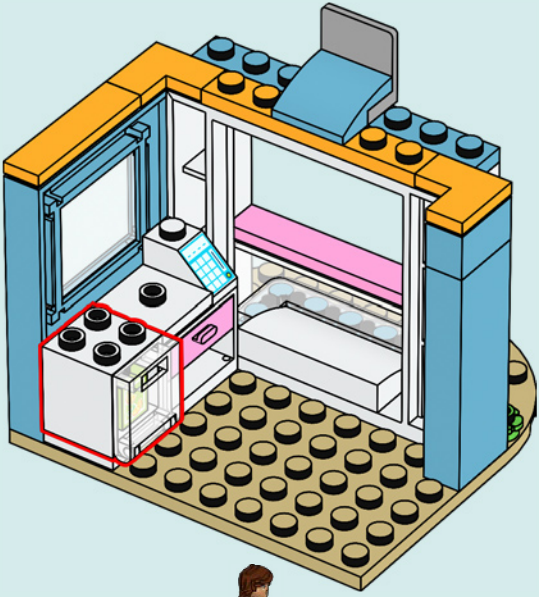

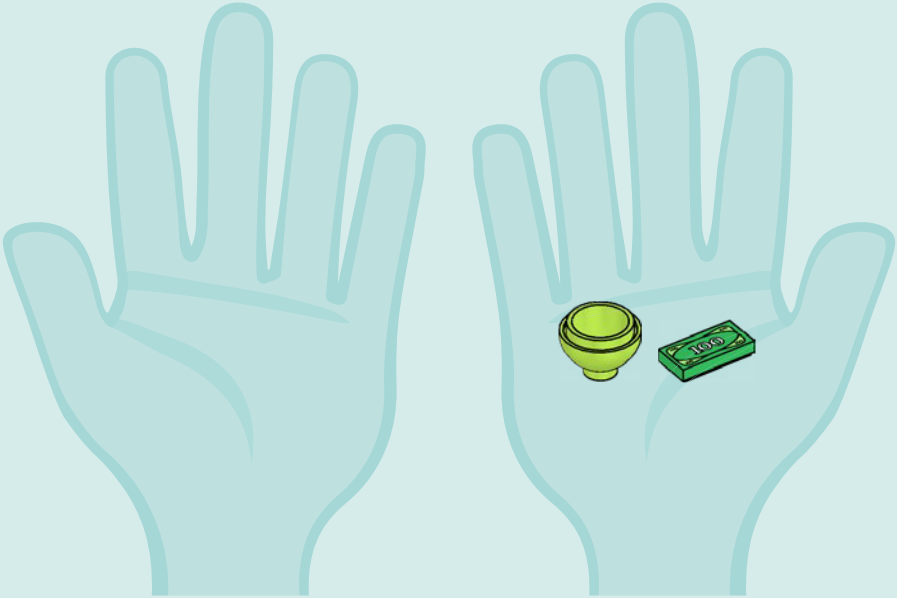

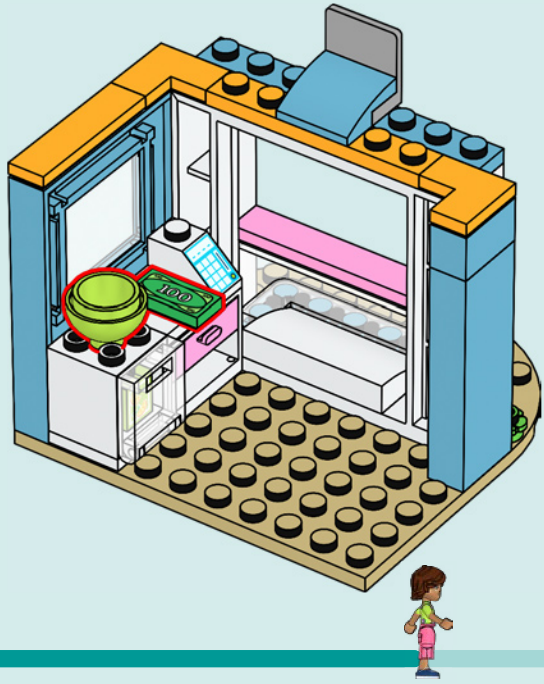
100

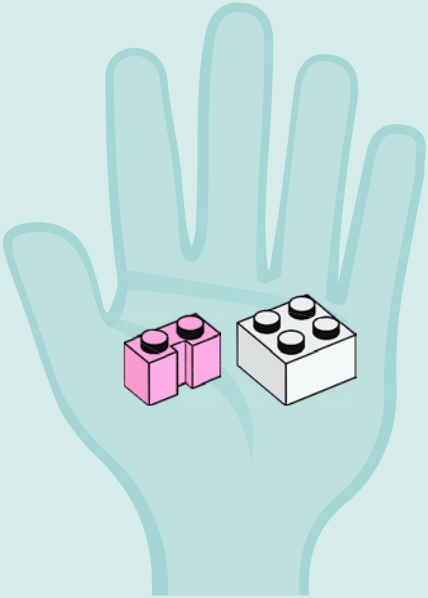

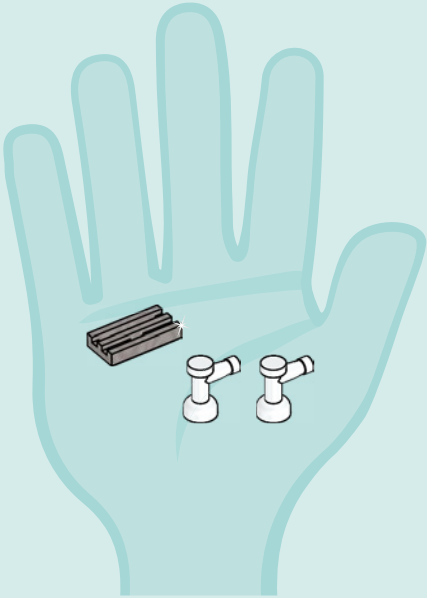

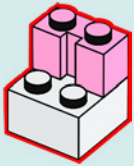

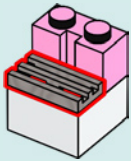

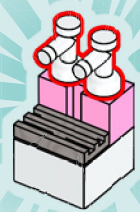



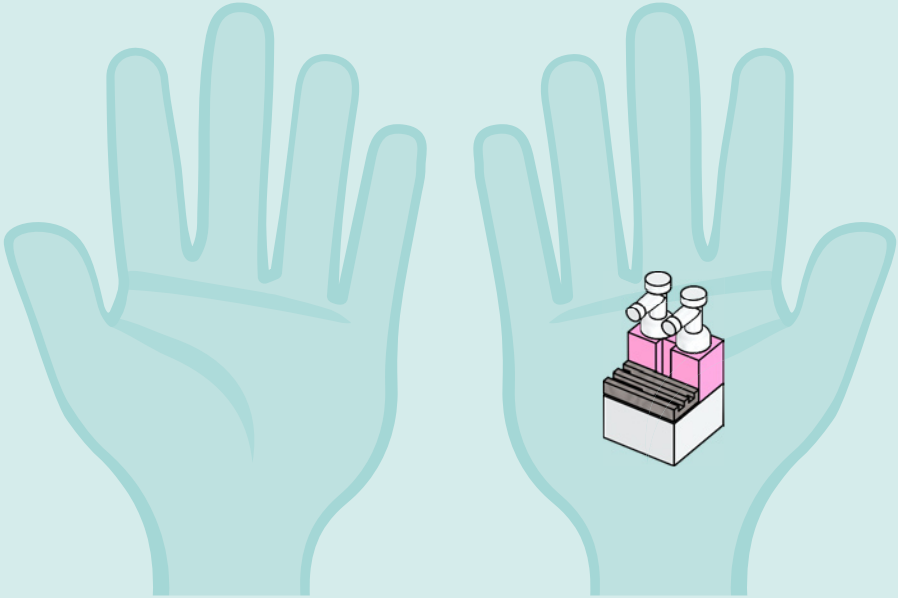

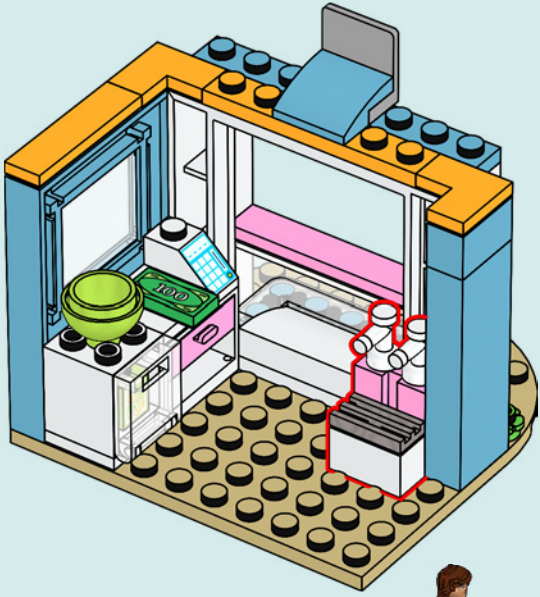

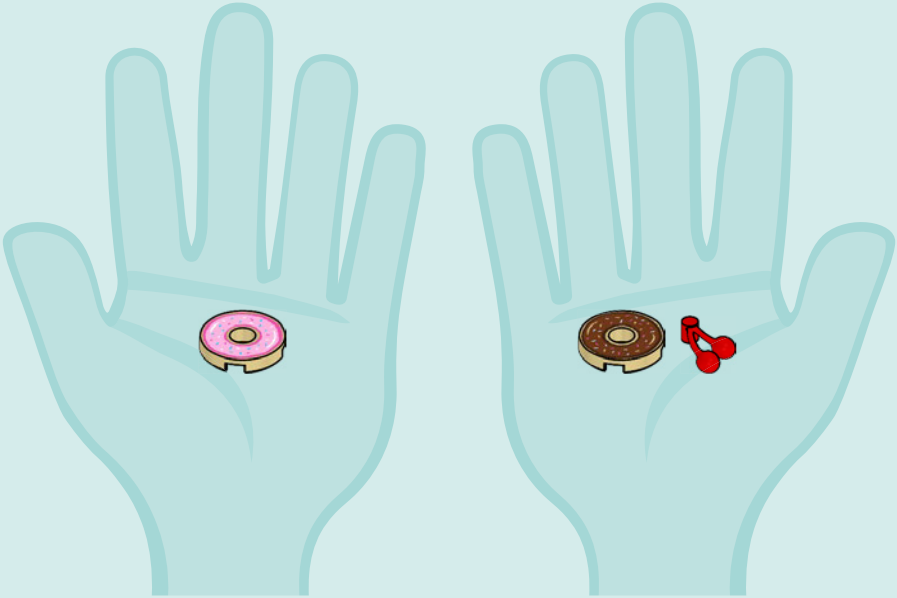


100

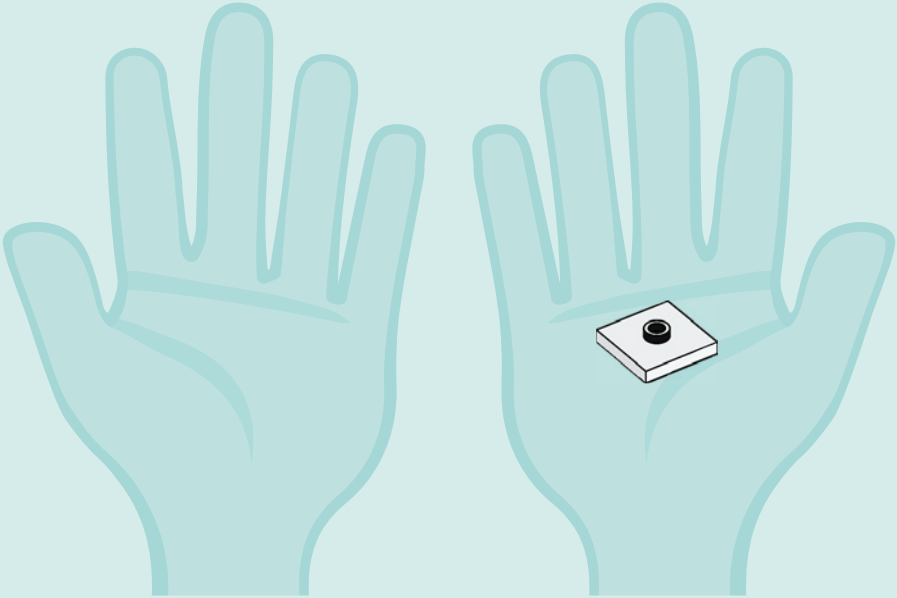

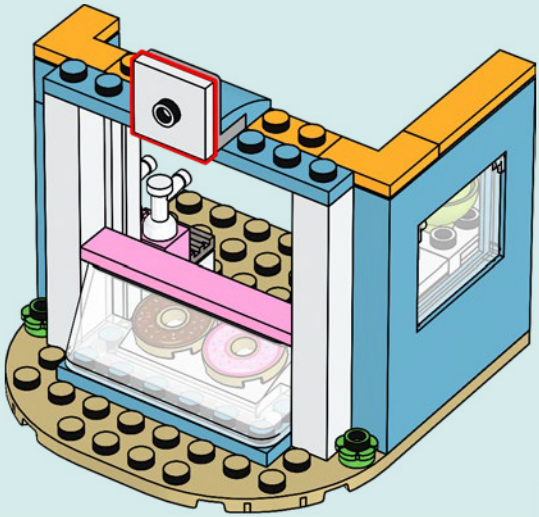

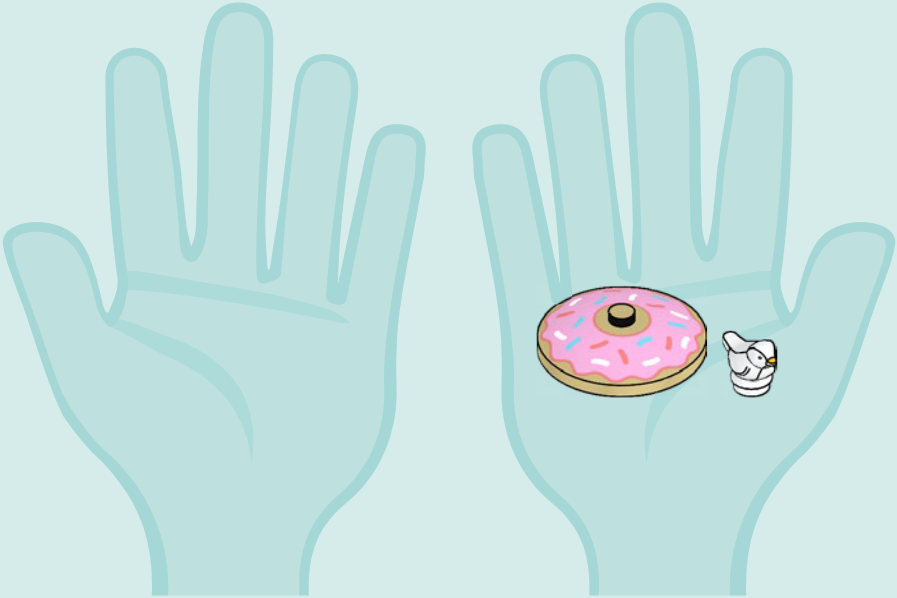

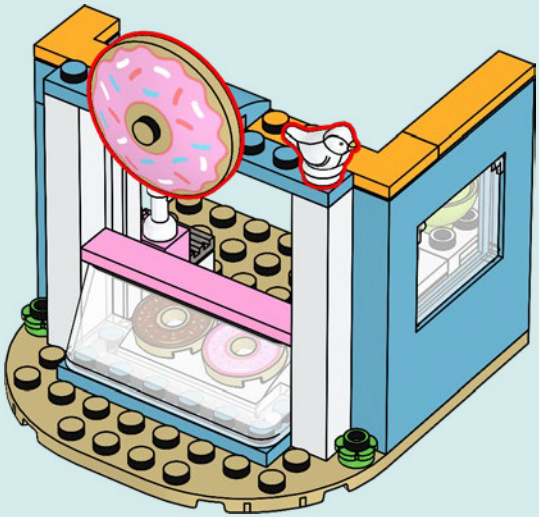






LEGO
Friends
AUTUMN
PAISLEY
ZAC


LEO
LIANN
OLLY
NOVA


1x
6373413


2x
459901


1x
6253309


1x
6252744


1x
6329697


1x
6284507


2x
614301


1x
300301


1x
434501


1x
6300017


1x
4619665


1x
4583297


3x
6126046

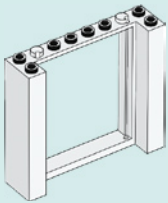
1x
6396798


2x
6323423


1x
6323422


1x
6416545

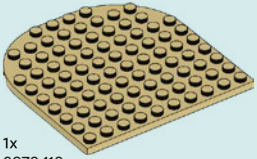
1x
6379418


1x
6100565


1x
389924


2x
6285598


1x
6409763


1x
4295260


2x
6206150


1x
6247357


1x
6253734


1x
6245195


1x
4622047


1x
6214557


1x
6421113


2x
6099717


1x
6072668


1x
6020074


1x
6424457


1x
4654580


1x
4644102


1x
6245283


1x
6291009


1x
6360054

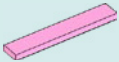
1x
6403189


1x
6074793


2x
6145255


1x
6092674


1x
6377001


1x
6119126

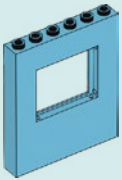
1x
6421115


1x
6146926


1x
6051422


1x
6416551


1x
6423146


1x
6422464


1x
6422458


1x
6423886


1x
6416546



YOU COULD

WIN

Scan this QR code or go to **LEGO.COM/PRODUCTFEEDBACK** and give us your short feedback about this LEGO® set for a chance to win a cool LEGO prize.

Terms and Conditions apply*



DE: Du könntest GEWINNEN. Es gelten die Teilnahmebedingungen* **FR: Tu pourrais GAGNER.** Des conditions s'appliquent* **IT: Potresti VINCERE tu.** Termini e condizioni sono applicabili* **ES: Puedes GANAR.** Aplican términos y condiciones* **PT: Poderá GANHAR.** Aplicam-se termos e condições* **JA:** プレゼント付き！利用規約が適用されます* **ZH:** 轻松获奖．条款和条件适用* **KO:** 상품의 주인이 되어보세요. 소정의 약관이 적용됩니다* **RU: Вы можете ВЫИГРАТЬ.** Действуют положения и условия* **PL: Szansa na WYGRANĄ.** Obowiązują warunki korzystania* **CS: Máte šanci VYHRÁT.** Platí všeobecné smluvní podmínky* **SK: Máte šancu VYHRAŤ.** Platia všeobecné zmluvné podmienky* **HU: TE IS NYERHETSZ.** Felhasználási feltételek érvényesek* **RO: Ai putea CÂȘTIGA.** Se aplică termeni și condiții* **BG: Можете да СПЕЧЕЛИТЕ.** Има определени правила и условия* **LV: Tu vari LAIMĒT.** Ir spēkā noteikumi un nosacījumi.* **ET: Sul on võimalus VÕITA.** Kehtivad tingimused* **LT: Jūs galite LAIMĖTI.** Taikomos sąlygos*

**LEGO.com/productfeedback-terms*

LEGO, the LEGO logo and the FRIENDS logo are trademarks of the LEGO Group.
©2023 The LEGO Group.

6444328