

Folded Size (FW x H): 43 x 168 mm

Number of panels: 9

Prefolded at the supplier.

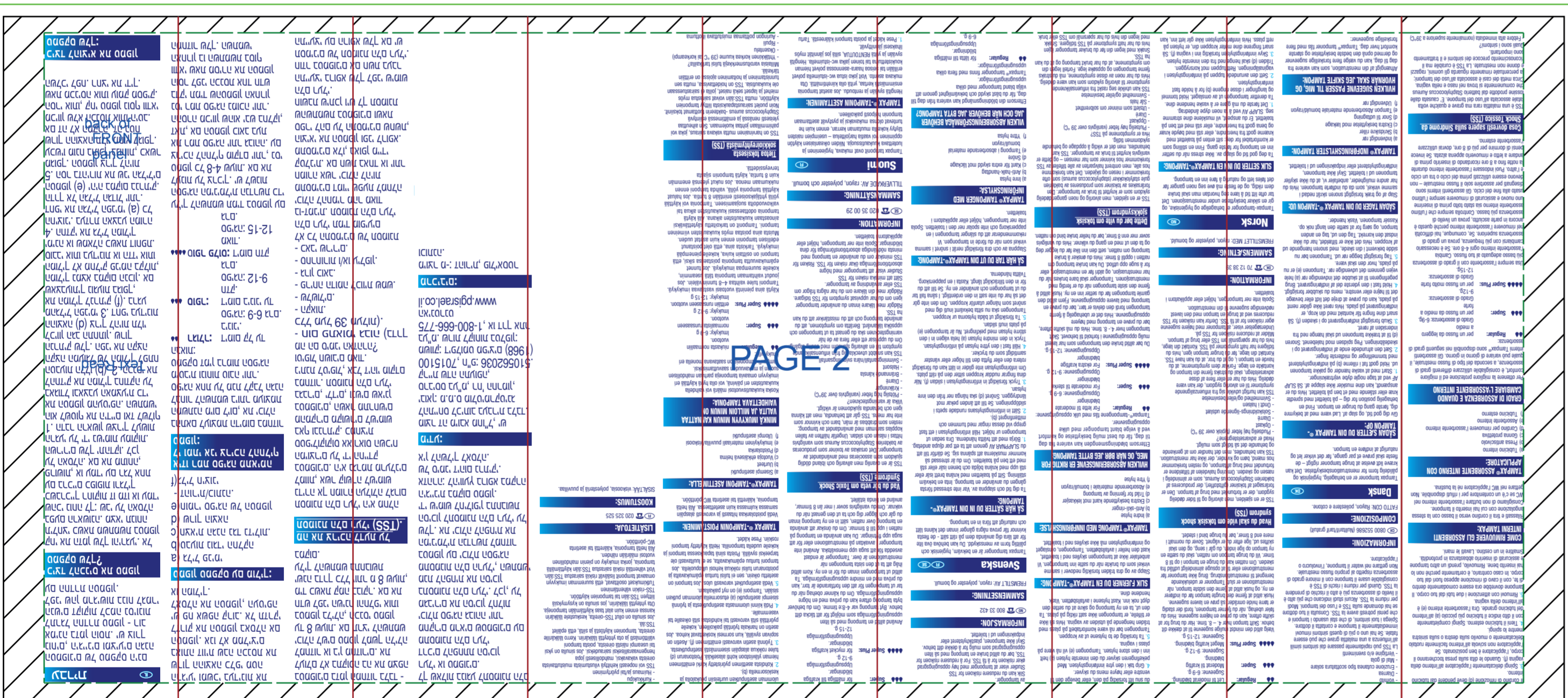
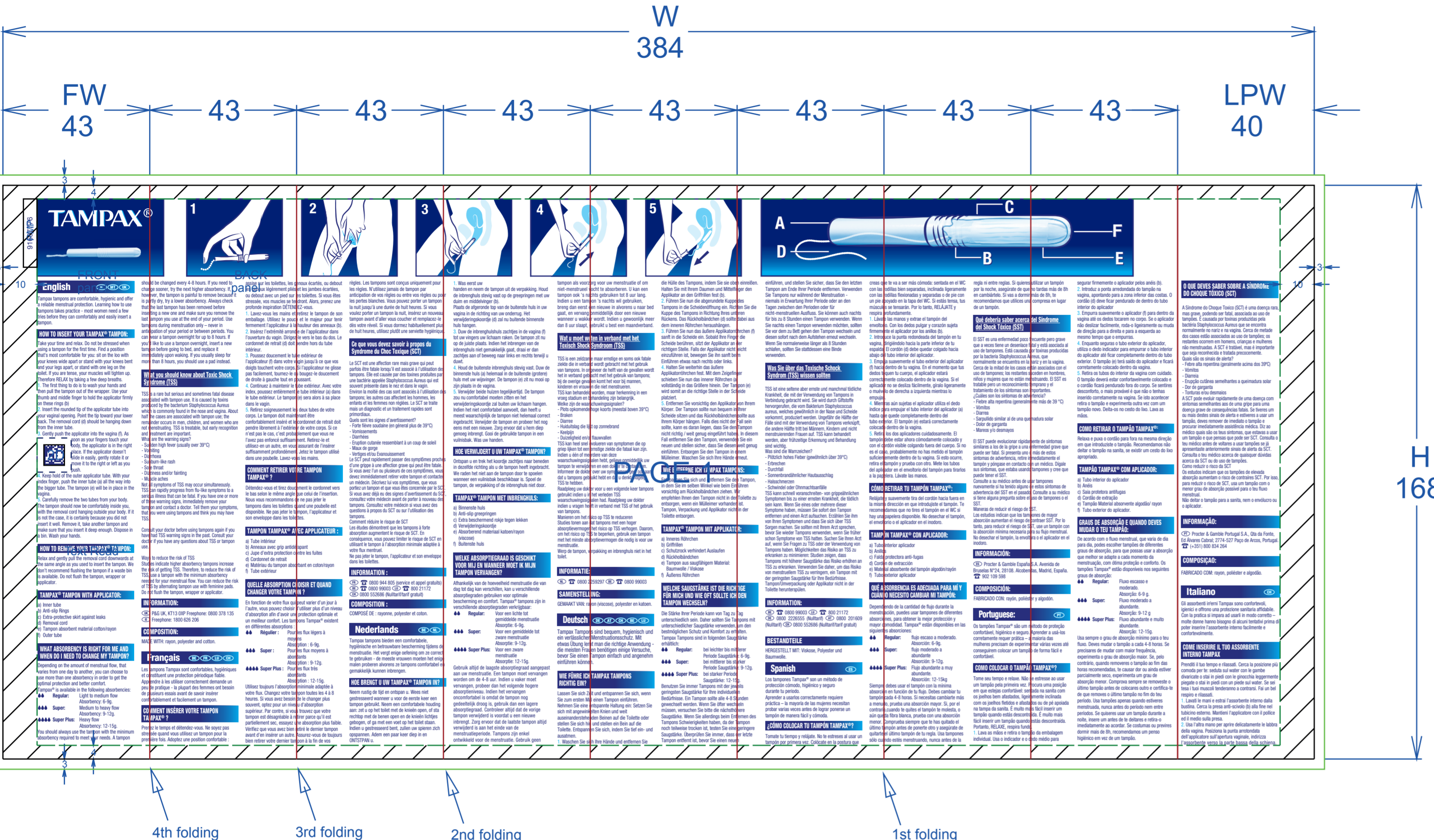

BUSINESS USE

Drawing #: **MPMP-00088171**

DESCRIPTION: **TPX CEF LIT 384x168 mm FD43 9-panel 2D**

INFORMATION: -

DATE: **04-JULY-2019**

DRAWN BY: **Ilona Sári**

UNITS: **mm** SIDE SHOWN: **Outside**

ArtiosCAD Standard: **PG_MASTER_TITLE_BLOCK-ENOVIA.ARD**

REVISION HISTORY:

04-JULY-2019 : Initial construction

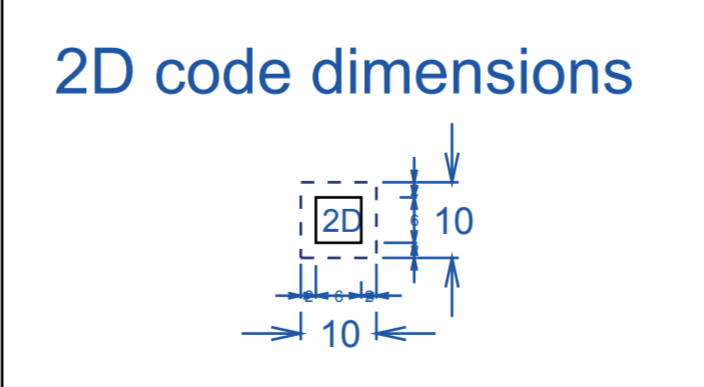
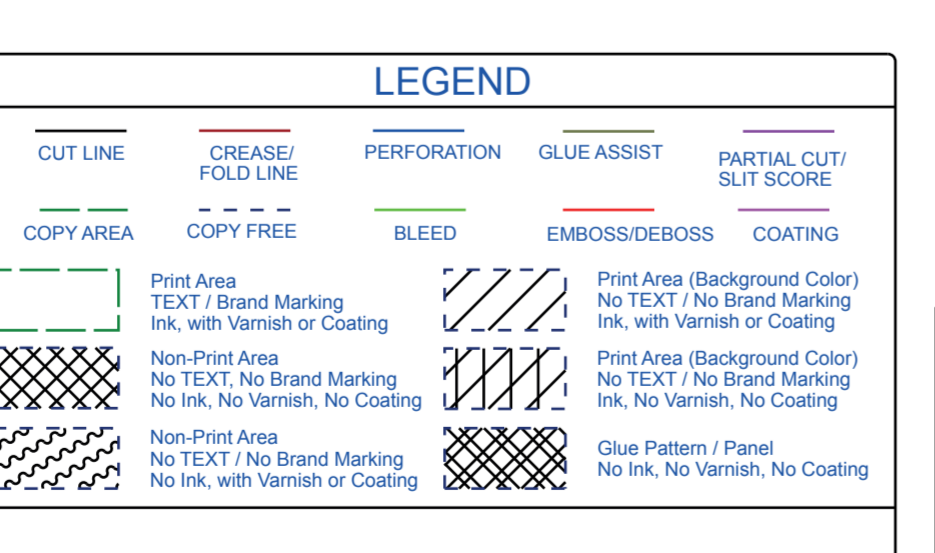

CONFIDENTIAL PROPERTY OF PROCTER & GAMBLE
 IMPORTANT: This drawing print is loaned for mutual assistance and as subject to recall at any time. Information contained herein is not to be disclosed or reproduced in any form or benefit of parties other than necessary subcontractors and suppliers without written consent of Procter & Gamble.

P&G RESTRICTED

FINAL ART

POA No: POA-00229671
 PMP/PMs: 91607776
 Project No: P-0038050

PantoneLIVE Depd: N/A
 Print Process: OFS

EQUIPMENT COLORS:
 REPRESENTATION: Colors represented with a diagonal line have been modified to aid PDF approval.

Color: 100% 100% 100%

Country: BELGIUM, AUSTRIA, CYPRUS, FRANCE, NETHERLANDS, UNITED KINGDOM, MALTA, FINLAND, SPAIN, PORTUGAL, NORWAY, SWEDEN, DENMARK, LUXEMBOURG, SWITZERLAND, ISRAEL, IRELAND, GERMANY

Languages: EN, HE, FI, NL, DE, NO, FR, IT, ES, DA, PT

Date: 15-Jul-2020
 Supplier: Schawk!

SCHAWK!
 Supplier Reference: 401961747_0140