

59974
Made in Netherlands

www.philips.com/greenguide

PHILIPS

Rasoir Rasoio
9000 Series

Dual SteelPrecision blades
Advanced precision for a closer shave*

150,000
cutting actions per minute

Lift & Cut System
Designed to cut at skin level

SkinIQ
technology senses and adapts to you

- Nano SkinGlide Coating
- Pressure Guard sensor
- Power Adapt sensor
- Motion Control sensor

Pressure Guard sensor
Guides you to apply the right pressure for optimal motion and skin protection

360-D Flexing heads
Adjust to your facial contours for optimal skin contact

Pop-up trimmer
Integrated in the handle, always at hand

*vs. predecessor Philips Series S9000

3000 105 3886.1
Li-Ion
100-240 V
50/60 Hz

3000 105 3886.1

9974/35

8 720689 018128

9974/35

3000 105 3886.1

Li-Ion
100-240 V
50/60 Hz

3000 105 3886.1

9974/35

8 720689 018128

3000 105 3886.1

Li-Ion
100-240 V
50/60 Hz

3000 105 3886.1

9974/35

8 720689 018128

59974
Made in Netherlands

www.philips.com/greenguide

PHILIPS

Shaver
9000 Series

Précision supérieure*, confort personnalisé
même sur les barbes de 5 jours

Precisione superiore*, confort personalizzato
anche su barbe di 5 giorni

Superior closeness, personalized skin comfort
even on 5-day beards

SkinIQ
technology

Dual SteelPrecision blades

Wet & Dry | 1h charging 60 min run time | 360-D Flexing heads | Connected | Dermatology tested

*vs. predecessor Philips Series S9000

3000 105 3886.1
Li-Ion
100-240 V
50/60 Hz

3000 105 3886.1

9974/35

8 720689 018128

3000 105 3886.1

Li-Ion
100-240 V
50/60 Hz

3000 105 3886.1

9974/35

8 720689 018128

3000 105 3886.1

Li-Ion
100-240 V
50/60 Hz

3000 105 3886.1

9974/35

8 720689 018128

SGS&CO			
Main Article Group	Shaving Core Range (E01)		
Project name	S9974_35_flexEU9-(RCA)_Falcom2_38861		
SGS number	7307568		
12-NC.NBR	300010538861		
Masterdrawing	300008114932		
Barcode No.	8720689018128		
Size	BVVR Type		
Operator(s)	pashooram.cooshneaps		
VERSION No.	3		
Date in	06/04/2023		
Date amended	19-Apr-23		
Cyan	Magenta	Yellow	Black
AREA A	AREA B	AREA C	Diecut
Date Check			
<input type="checkbox"/> Check to Client Brief			
Artwork document			
<input type="checkbox"/> Legend	<input type="checkbox"/> Number of colors		
<input type="checkbox"/> 12NC	<input type="checkbox"/> Trapping/Bleed		
<input type="checkbox"/> Barcode	<input type="checkbox"/> Hi-res Images		
<input type="checkbox"/> Diecut	<input type="checkbox"/> Job Size		
Deliverables			
<input type="checkbox"/> PDF 1.3	<input type="checkbox"/> Epsn		
<input type="checkbox"/> PDF 1.5	<input type="checkbox"/> Leapfile		
Approval			
<input type="checkbox"/> QC Lithographer	SGS		
<input type="checkbox"/> Product Manager			
<input type="checkbox"/> Project Manager	Eva Chen		

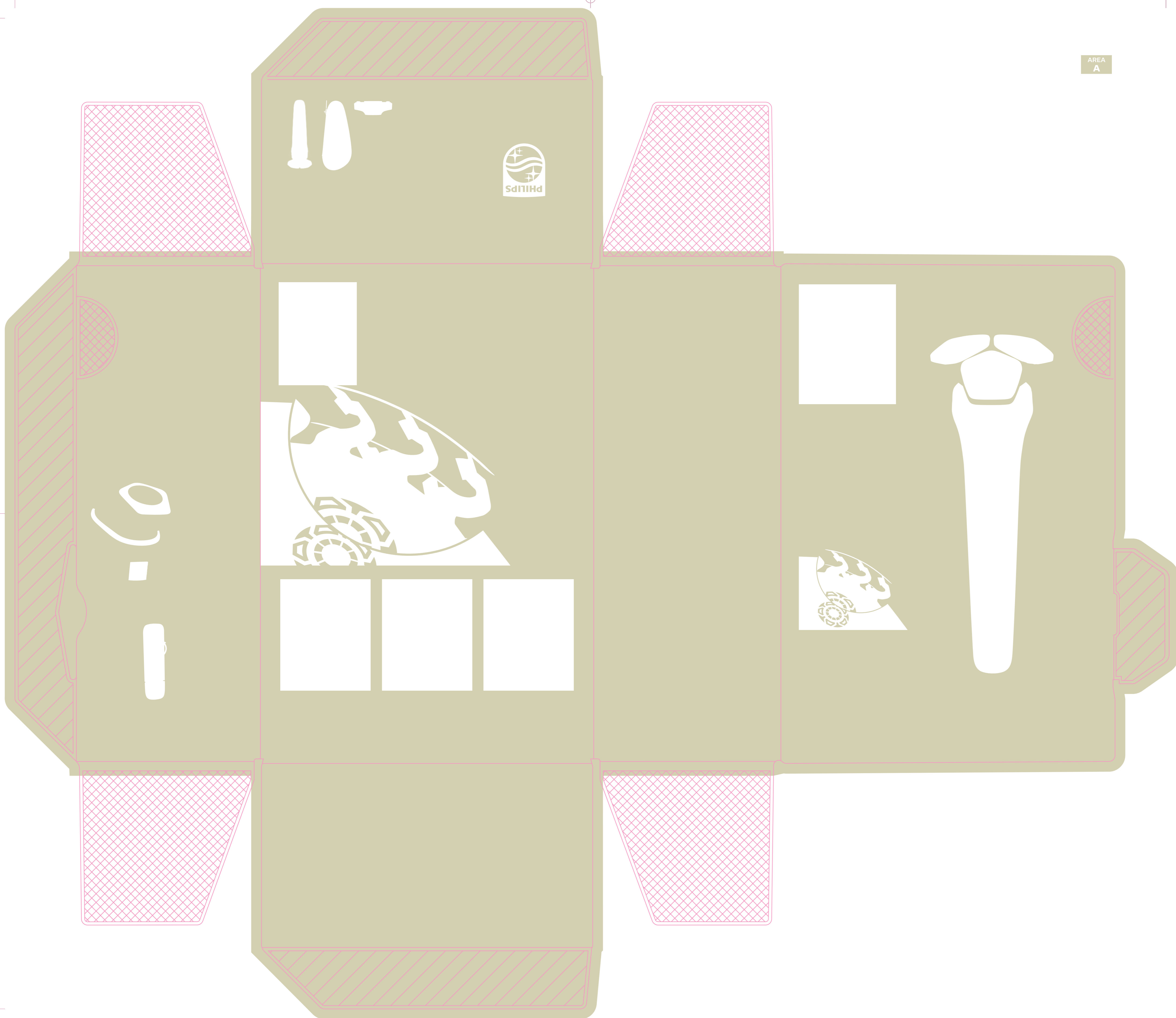

AREA
A

SGS&CO	
Main Article Group <u>Shaving Core Range (E01)</u>	
Project name	<u>S9974_35_flexEU9(-RCA)_Falcon2_38861</u>
SGS number	<u>7307568</u>
12-NC.NBR	<u>300010538861</u>
Masterdrawing	<u>300008114932</u>
Barcode No.	<u>8720689018128</u>
Size	<u>BVR</u> Type _____
Operator(s)	<u>pashooram.cooshneapa</u>
VERSION No.	3
Date in	<u>06/04/2023</u>
Date amended	<u>19-Apr-23</u>
<input checked="" type="checkbox"/> Cyan	<input checked="" type="checkbox"/> Magenta
<input checked="" type="checkbox"/> Yellow	<input checked="" type="checkbox"/> Black
AREA A	AREA B
AREA C	Diecut
<input type="checkbox"/>	<input type="checkbox"/>
<input type="checkbox"/>	<input type="checkbox"/>
Date Check _____	
<input type="checkbox"/> Check to Client Brief	
Artwork document	
<input type="checkbox"/> Legend	<input type="checkbox"/> Number of colors
<input type="checkbox"/> 12NC	<input type="checkbox"/> Trapping/Bleed
<input type="checkbox"/> Barcode	<input type="checkbox"/> Hi-res Images
<input type="checkbox"/> Diecut	<input type="checkbox"/> Job Size
Deliverables	
<input type="checkbox"/> PDF 1.3	<input type="checkbox"/> Epson
<input type="checkbox"/> PDF 1.5	<input type="checkbox"/> Leapfile
<input type="checkbox"/> QC Lithographer <u>SGS</u>	
<input type="checkbox"/> Product Manager _____	
<input type="checkbox"/> Project Manager <u>Eva Chen</u>	

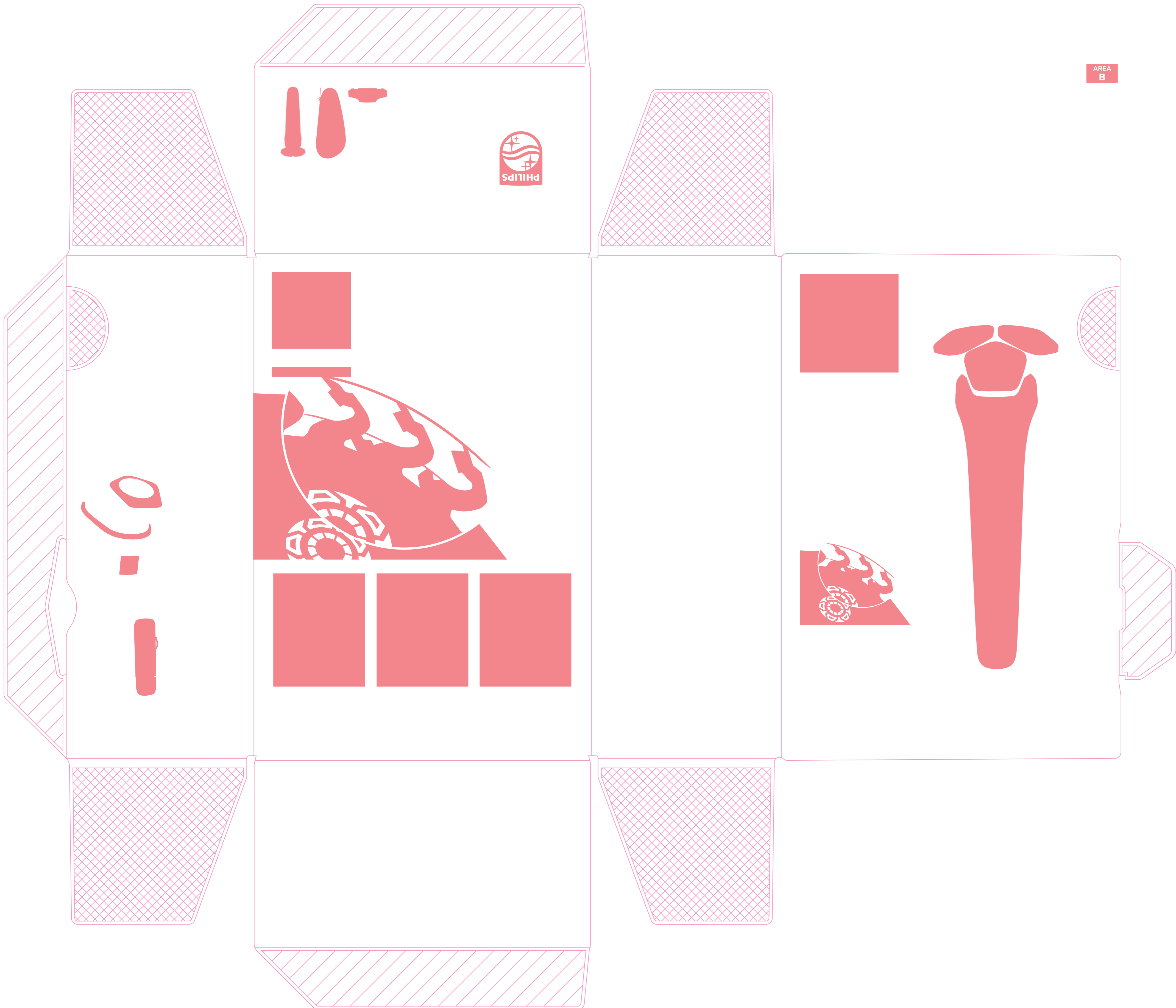

AREA B

SGS&CO

Main Article Group Shaving Core Range (E01)

Project name S9974_35_flexEU9(-RCA)_Falcon2_38861

SGS number 7307568

12-NC.NBR 300010538861

Masterdrawing 300008114932

Barcode No. 8720689018128

Size _____ BVR _____ Type _____

Operator(s) pashooram.cooshneaps

VERSION No. **3**

Date in 06/04/2023

Date amended 19-Apr-23

Cyan Magenta Yellow Black

AREA A AREA B AREA C Diecut

Date Check

Check to Client Brief

Artwork document

Legend Number of colors

12NC Trapping/Bleed

Barcode Hi-res Images

Diecut Job Size

Deliverables

PDF 1.3 Epson

PDF 1.5 Leapfile

QC Lithographer SGS

Product Manager _____

Project Manager Eva Chen

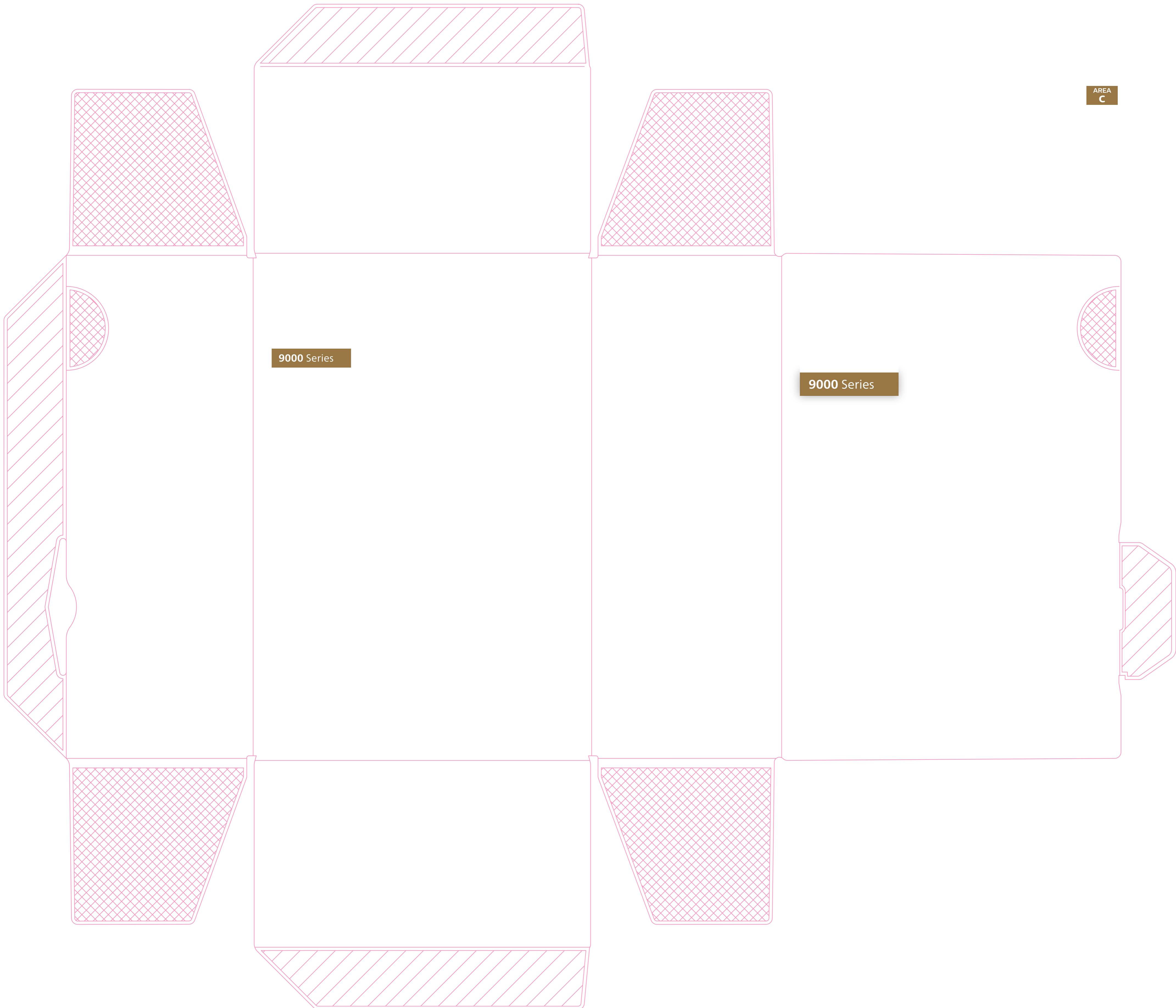

SGS&CO

Main Article Group Shaving Core Range (E01)

Project name S9974_35_flexEU9(-RCA)_Falcon2_38861

SGS number 7307568

12-NC.NBR 300010538861

Masterdrawing 300008114932

Barcode No. 8720689018128

Size _____ BWR _____ Type _____

Operator(s) pashooram.cooshneaps

VERSION No. **3**

Date in 06/04/2023

Date amended 19-Apr-23

Cyan Magenta Yellow Black

AREA A AREA B AREA C Diecut

Date Check _____

Check to Client Brief

Artwork document

Legend Number of colors

12NC Trapping/Bleed

Barcode Hi-res Images

Diecut Job Size

Deliverables

PDF 1.3 Epson

PDF 1.5 Leapfile

QC Lithographer SGS

Product Manager _____

Project Manager Eva Chen