



400.5  
202

Fibre direction

<p>POINT 6 Design Ltd The Linen House 253 Pilgrim Lane London W1D 4EG United Kingdom www.point6.co.uk +44 (0)20 8962 5880</p>	<p>PDLN Project name / MLD project number: 0000006411</p> <p>12NC description: FBOX SCF395/11 Single electric BP MEAT</p> <p>Cluster: MEAT</p> <p>Languages: EN / AR / FR / TR</p> <p>Packaging 12NC: 3000 034 63491</p> <p>Previous 12NC: N/A</p> <p>SCF Code: SCF395/11</p> <p>88 code: 8840 395 11600</p> <p>EAN / UPC Barcode: 8710103906216</p> <p>PZN code (DE only): -</p>	<p>Philips diecut reference: 3000 038 18141_20190303</p> <p>Pack dimensions: W 279 mm x H 202 mm x D 109 mm</p> <p>Barcode scale: 100%</p> <p>Height of shortest bar: 22.85mm</p> <p>Bar Width Reduction: 0 µm – printer to apply appropriate settings</p> <p><b>FSC INFORMATION</b></p> <p>FSC label language: EN</p> <p>or FSC logo? Trademark</p> <p>Countries of distribution: Turkey, Lebanon, Jordan, Iraq, South Africa, Morocco</p>	<p><b>MASTER 6R</b></p> <p>Version number: 24 Feb 2020 - 14:24:36</p> <p>Revision date: 04 October 2019</p> <p>Point 6 operator: CH</p> <p>CM4 email: korantina.spyrou@philips.com</p> <p>IPL/LCM PM email: gerben.smeets@philips.com</p> <p>Point 6 job number: 16606</p> <p>Point 6 file name: 18626_SCF395-11_ME-SEPP_MEAT_63491_v4R</p> <p>Colour standard reference: SCF398-11_20190919</p> <p>CMYK colour profile: FOGRA 39</p>
---	---	---	---

LOW RESOLUTION  
– NOT FOR PRINT!

View on printed side Die cut on printed side		TOLERANCE DIE CUT TO PRINTING DIMENSION ± 1 mm [0.04 Inch]	HATCHING LEGEND											
UNIT	MATERIAL	<table border="1"> <tr> <td></td> <td>Glued area</td> </tr> <tr> <td></td> <td>Non visible area</td> </tr> <tr> <td></td> <td>Non visible area when box is closed</td> </tr> </table>				Glued area		Non visible area		Non visible area when box is closed				
	Glued area													
	Non visible area													
	Non visible area when box is closed													
mm [Inch]	Virgin Folding Box Board (GC) FSC Certified	<table border="1"> <tr> <td>DNUMBER</td> <td>DATE</td> </tr> <tr> <td>D000294468</td> <td>(DD Mmm YYYY)</td> </tr> <tr> <td>REVISION</td> <td></td> </tr> <tr> <td>B</td> <td>03 Sep 2019</td> </tr> </table>			DNUMBER	DATE	D000294468	(DD Mmm YYYY)	REVISION		B	03 Sep 2019		
DNUMBER	DATE													
D000294468	(DD Mmm YYYY)													
REVISION														
B	03 Sep 2019													
PAGE SIZE	SCALE	TREATMENT	<table border="1"> <tr> <td>12NC</td> <td></td> </tr> <tr> <td>300003818141</td> <td></td> </tr> <tr> <td>STATUS</td> <td></td> </tr> <tr> <td><input type="checkbox"/> CONCEPT</td> <td><input checked="" type="checkbox"/> PRODUCTION/SERVICE</td> </tr> </table>		12NC		300003818141		STATUS		<input type="checkbox"/> CONCEPT	<input checked="" type="checkbox"/> PRODUCTION/SERVICE		
12NC														
300003818141														
STATUS														
<input type="checkbox"/> CONCEPT	<input checked="" type="checkbox"/> PRODUCTION/SERVICE													
A0	1:1	Printed, folded, glued	<table border="1"> <tr> <td>TITLE</td> <td></td> </tr> <tr> <td>MASTER FBOX ELECTRIC BREAST PUMP X1</td> <td></td> </tr> <tr> <td>© ROYAL PHILIPS N.V.</td> <td></td> </tr> <tr> <td>NAME</td> <td>Pia Donkers</td> </tr> <tr> <td>EMAIL</td> <td>dl_MCC_ISE_PACKAGING@philips.com</td> </tr> </table>		TITLE		MASTER FBOX ELECTRIC BREAST PUMP X1		© ROYAL PHILIPS N.V.		NAME	Pia Donkers	EMAIL	dl_MCC_ISE_PACKAGING@philips.com
TITLE														
MASTER FBOX ELECTRIC BREAST PUMP X1														
© ROYAL PHILIPS N.V.														
NAME	Pia Donkers													
EMAIL	dl_MCC_ISE_PACKAGING@philips.com													
SH. 110		SOFTWARE: ARTIOS CAD 14	PLATFORM: MICROSOFT WINDOWS											

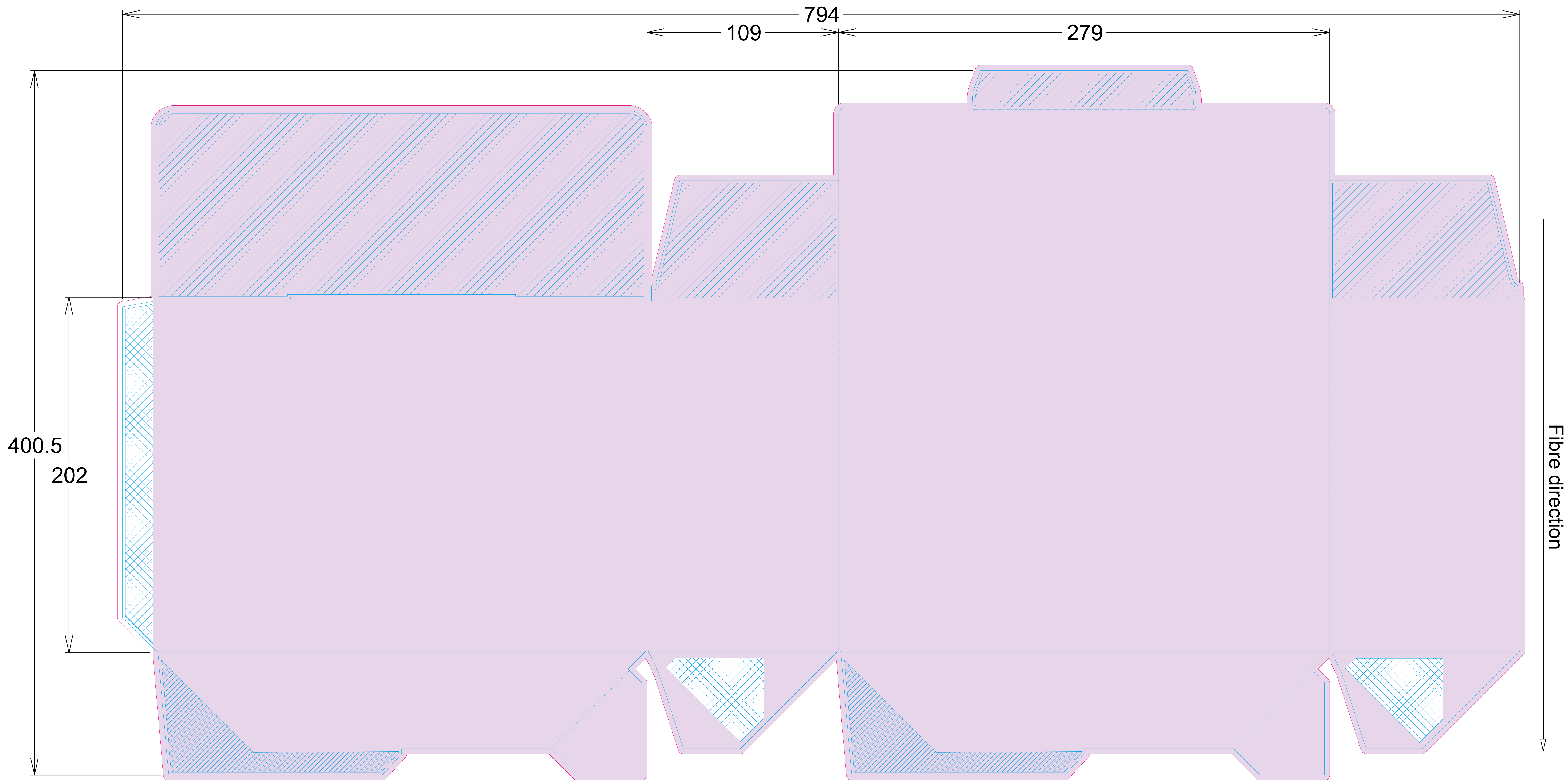

 <small>Point 6 Design Ltd The Linen House 253 Kilburn Lane London N9 0DQ United Kingdom www.point6.co.uk +44 (0)20 8962 5880</small>	PDLM Project name / MLD project number: <b>0000006411</b>	 <small>Version number: 6R Revision date: 24 Feb 2020 - 14:24:36</small>
	12NC description: <b>FBOX SCF395/11 Single electric BP MEAT</b>	
Cluster: <b>MEAT</b>	Philips diecut reference: 3000 038 18141_20190903	Date of 1st proof: 04 October 2019
Languages: EN / AR / FR / TR	Pack dimensions: W 279 mm x H 202 mm x D 109 mm	Point 6 operator: CH
Packaging 12NC: <b>3000 034 63491</b>	Barcode scale: 100%	CM4M email: korantina.spyrou@philips.com
Previous 12NC: N/A	Height of shortest bar: 22.85mm	IRL/LCM PM email: gerben.smeenk@philips.com
SCF Code: <b>SCF395/11</b>	Bar Width Reduction: 0 µm – printer to apply appropriate settings	Point 6 job number: <b>16606</b>
88 code: 8840 395 11600	<b>FSC INFORMATION</b>	Point 6 file name: 16606_SCF395-11_ME-SEBP_MEAT_63491_v6R
EAN / UPC Barcode: 8710103906216	FSC label language: EN	Colour standard reference: SCF398-11_20190919
PZN code (DE only): -	@ or ™ FSC logo? Trademark	CMYK colour profile: FOGRA 39
Countries of distribution: Turkey, Lebanon, Jordan, Iraq, South Africa, Morocco	> 50 Gloss Units Gloss Aqueous Varnish	
Colours:	Finishing:	

View on printed side Die cut on printed side		TOLERANCE DIE CUT TO PRINTING DIMENSION ± 1 mm [0.04 Inch]	HATCHING LEGEND	
UNIT	MATERIAL	Glued area Non visible area Non visible area when box is closed		
mm [Inch]	Virgin Folding Box Board (GC) FSC Certified	DNUMBER: <b>D000294468</b> REVISION: <b>B</b> DATE (DD Mmm YYYY): <b>03 Sep 2019</b>		
PAGE SIZE	SCALE	TREATMENT	12NC	
A0	1:1	Printed, folded, glued	300003818141	
		TITLE: <b>MASTER FBOX ELECTRIC BREAST PUMP X1</b>		STATUS: <input type="checkbox"/> CONCEPT <input checked="" type="checkbox"/> PRODUCTION/SERVICE
<small>© ROYAL PHILIPS N.V.</small>		<small>NAME: Pia Donkers</small>		
<small>EMAIL: dl_MCC_ISE_PACKAGING@philips.com</small>		<small>SH: 110</small>	<small>SOFTWARE: ARTIOS CAD 14</small>	<small>PLATFORM: MICROSOFT WINDOWS</small>