

| PHILIPS HEALTHTECH                                       |   |        |        |
|--|---|--------|--------|
| Main Article Group                                       | Shaving Core Range (E01)                  |        |        |
| Project name   | S7783_55_flexWEU_SEU_04281                |        |        |
| SGS number   | 5995759                                   |        |        |
| 12-NC.NBR  | 300004904281                              |        |        |
| Masterdrawing  | 300004317901                              |        |        |
| Barcode No.  | 871010346098                              |        |        |
| Size   | BVR Type                                  |        |        |
| Operator(s)  | ramkumar.ganapaty                         |        |        |
| VERSION No.  | 3   |        |        |
| Date in 06/04/2020                                       |   |        |        |
| Date amended   | 11-May-20                                 |        |        |
| Cyan   | Magenta                                   | Yellow | Black  |
| AREA A   | AREA B                                    | AREA C | Diecut |
| <b>Date Check</b>  |   |        |        |
| <input type="checkbox"/> Check to Client Brief           |   |        |        |
| <b>Artwork document</b>                                  |   |        |        |
| <input type="checkbox"/> Legend                          | <input type="checkbox"/> Number of colors |        |        |
| <input type="checkbox"/> 12NC                            | <input type="checkbox"/> Trapping/Bleed   |        |        |
| <input type="checkbox"/> Barcode                         | <input type="checkbox"/> Hi-res Images    |        |        |
| <input type="checkbox"/> Diecut                          | <input type="checkbox"/> Job Size         |        |        |
| <b>Deliverables</b>                                      |   |        |        |
| <input type="checkbox"/> PDF 1.3                         | <input type="checkbox"/> Epson            |        |        |
| <input type="checkbox"/> PDF 1.5                         | <input type="checkbox"/> Leapfile         |        |        |
| <b>Approval</b>  |   |        |        |
| <input type="checkbox"/> QC Lithographer SGS             |   |        |        |
| <input type="checkbox"/> Product Manager                 |   |        |        |
| <input type="checkbox"/> Project Manager Laurien Nuesink |   |        |        |

AREA C



### Un rasage de près, une protection des peaux sensibles même sur les barbes de 3 jours

**Razor | Technologie de protection Skinglide** Une glisse fluide pour une meilleure protection de la peau.

**Technologie à 2 000 micro-techs** - 25% de moins de frottements en moyenne | **Lames SteelPrecision** Des performances exceptionnelles | **Cabozales Flexibles 360-D** 5 adhésifs au contact pour un meilleur préalignement central avec la peau | **Tondeuses rétractables** Intégrées au contact de la main | **La technologie Skinglide** Intégrée au contact de la main | **Captuer Power Adapt** Analyse les poils et ajuste à vos besoins | **Captuer Motion Control** Guide le mouvement de la tête pour un rasage sans effort

**Quick Clean Pod sans câble** Nettoie et lubrifie par simple pression sur un bouton. Ne nécessite aucune manipulation autre que de le mettre à l'heure. 10 minutes de nettoyage et de maintenance. Rechargez votre rasoir pendant que vous vous rasez. 60 minutes d'autonomie.

Évaluation à la loupe du nettoyage des carottes.  
 \*\* Basé sur un nettoyage à l'eau.

### Rasatura precisa, protezione avanzata della pelle anche su barba di 3 giorni

**Rasoi | Tecnologia di protezione Skinglide** estrema scorrevolezza per la protezione della tua pelle.

**2 000 micro-techs** - 25% di meno frotto in media sulla pelle | **Lame SteelPrecision** prestazioni superiori | **Cabozali flessibili 360-D** 5 strati auto-aderenti | **Tondevole reattive** integrate al contatto con la mano | **Tecnologia Skinglide** integrata al contatto con la mano | **Captur Power Adapt** analizza i peli e si adatta a te | **Captur Motion Control** guida la tua rasatura per un risultato senza sforzo | **Base di rasatura** (la tua rasatura) integrata al contatto con la mano | **La tecnologia Skinglide** (la tua rasatura) integra al contatto con la mano | **La tecnologia Skinglide** (la tua rasatura) integra al contatto con la mano | **La tecnologia Skinglide** (la tua rasatura) integra al contatto con la mano | **La tecnologia Skinglide** (la tua rasatura) integra al contatto con la mano

60 minuti di rasatura.

Évaluation à la loupe du nettoyage des carottes.  
 \*\* Basé sur un nettoyage à l'eau.

**PHILIPS Shaver 7000 Series**

**Close shave, advanced skin protection even on 3-day beards**

**PHILIPS Skinglide**  
Smooth gliding for better skin protection

**Quick Clean Pod**  
Cable-free Quick Clean Pod  
1 minute deep clean  
10x more effective than water\*

68 Cleans and lubricates at the touch of a button

**Protective Skinglide**  
Smooth gliding for better skin protection

**PHILIPS Shaver**  
Set & Dry  
60 min run time  
360-D Flexing heads

AREA A

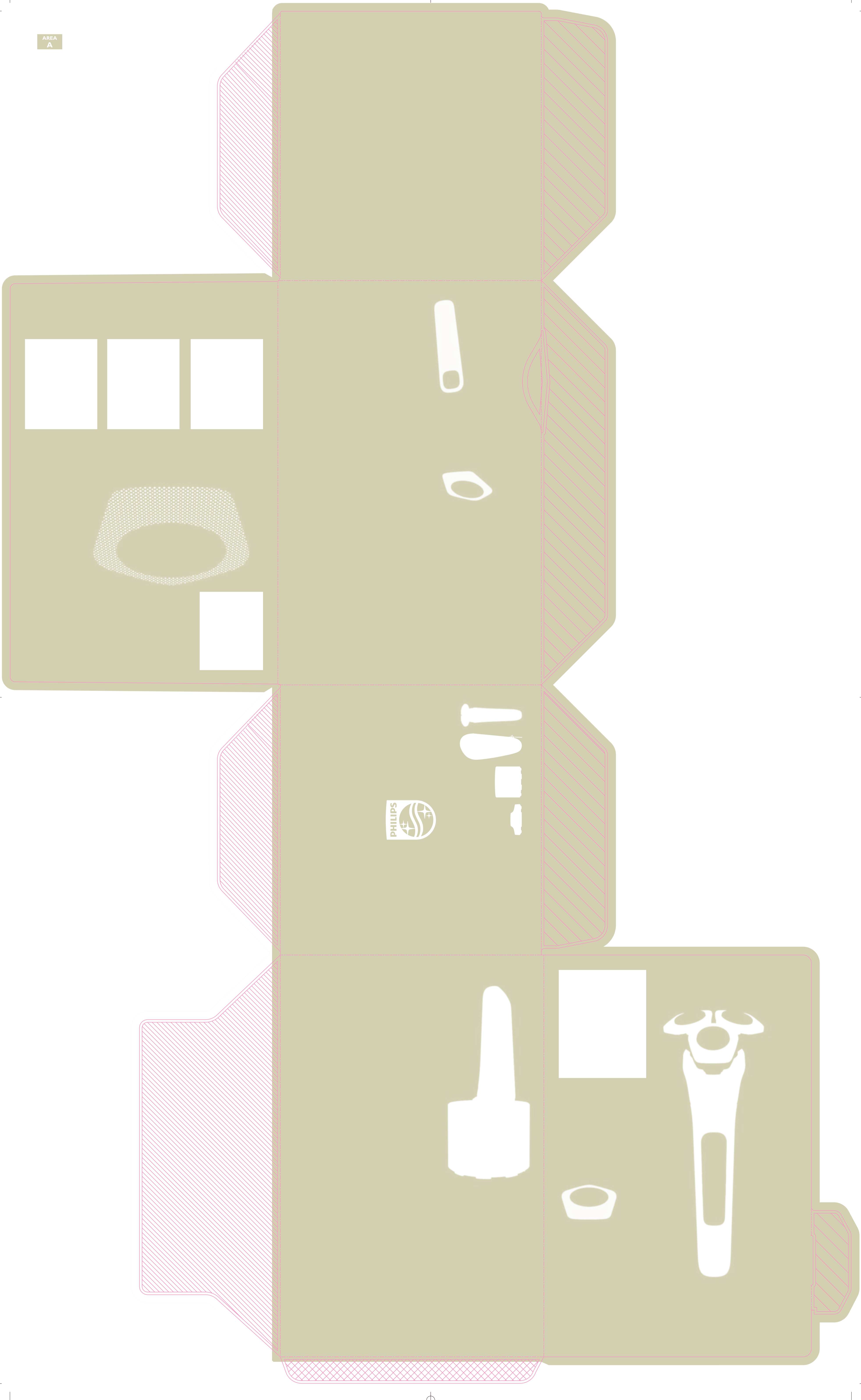

| PHILIPS HEALTHTECH                             |   |   |  |
|--|---|---|--|
| Main Article Group                             | Shaving Core Range (E01)                  |   |  |
| Project name                                   | S7783_55_flexWEU_SEU_04281                |   |  |
| SGS number                                     | 5952759                                   |   |  |
| 12-NC.NBR                                      | 300004904281                              |   |  |
| Masterdrawing                                  | 300004317901                              |   |  |
| Barcode No.                                    | 871010346098                              |   |  |
| Size   | BWR Type                                  |   |  |
| Operator(s)                                    | ramkumar.ganapathy                        |   |  |
| VERSION No.                                    | <b>3</b>                                  |   |  |
| Date in  | 06/04/2020                                |   |  |
| Date amended                                   | 11-May-20                                 |   |  |
| Cyan   | Magenta                                   | Yellow                                  | Black                                  |
| AREA A   | AREA B                                    | AREA C                                  | Diecut                                 |
| <input type="checkbox"/>                       | <input type="checkbox"/>                  | <input type="checkbox"/>                | <input type="checkbox"/>               |
| <b>Date Check</b>                              |   |   |  |
| <input type="checkbox"/> Check to Client Brief |   |   |  |
| <b>Artwork document</b>                        |   |   |  |
| <input type="checkbox"/> Legend                | <input type="checkbox"/> Number of colors | <input type="checkbox"/> Trapping/Bleed | <input type="checkbox"/> Hi-res Images |
| <input type="checkbox"/> 12NC                  | <input type="checkbox"/> Barcode          | <input type="checkbox"/> Diecut         | <input type="checkbox"/> Job Size      |
| <b>Deliverables</b>                            |   |   |  |
| <input type="checkbox"/> PDF 1.3               | <input type="checkbox"/> PDF 1.5          | <input type="checkbox"/> Epsn           | <input type="checkbox"/> Leapfile      |
| <b>Approval</b>                                |   |   |  |
| <input type="checkbox"/> QC Lithographer       | SGS                                       |   |  |
| <input type="checkbox"/> Product Manager       |   |   |  |
| <input type="checkbox"/> Project Manager       | Laurien Nuesink                           |   |  |

AREA B

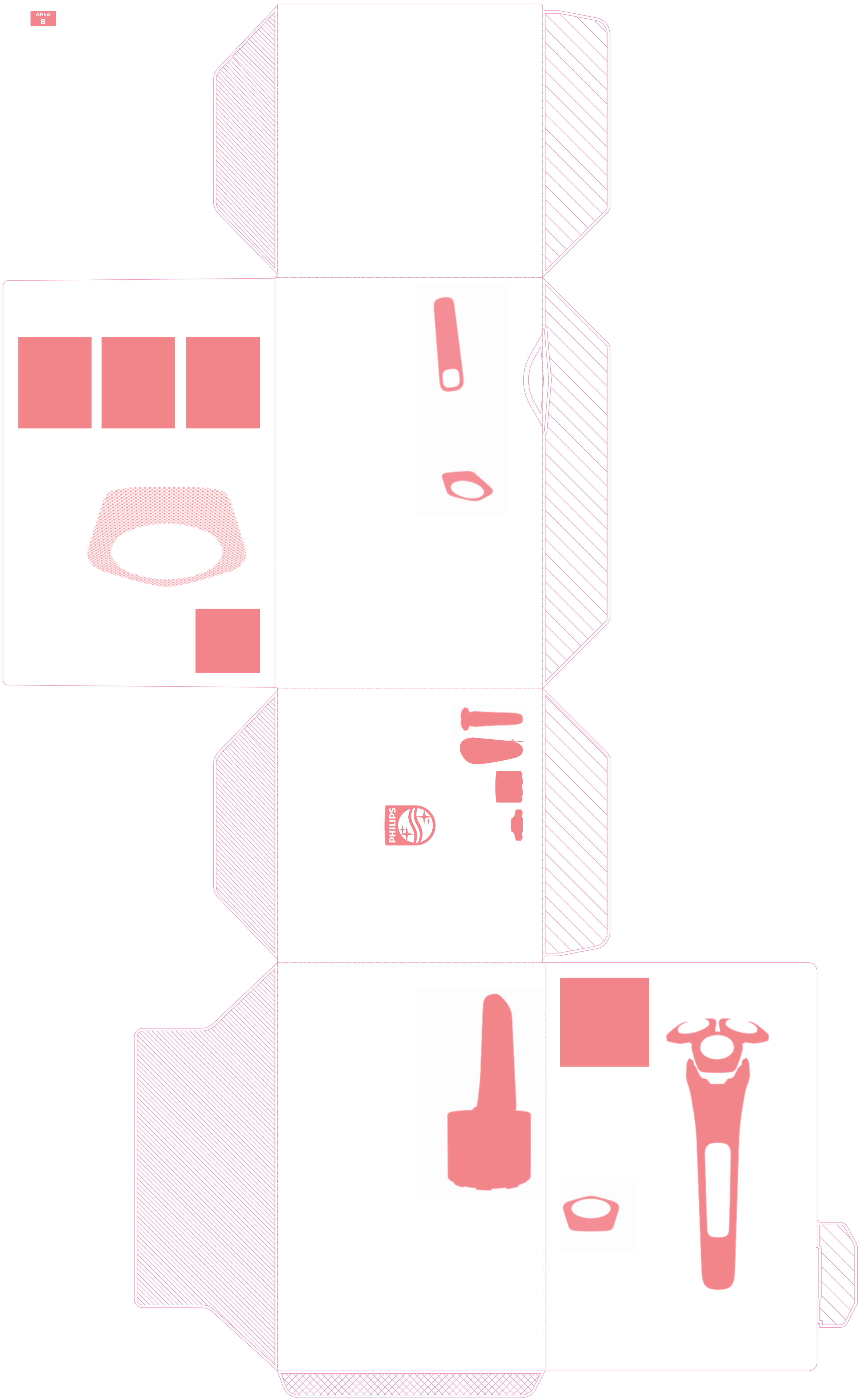

| PHILIPS HEALTHTECH                             |   |                          |                          |
|--|---|--------------------------|--------------------------|
| Main Article Group                             | Shaving Core Range (E01)                  |                          |                          |
| Project name                                   | S7783_55_flexWEU_SEU_04281                |                          |                          |
| SGS number                                     | 595259                                    |                          |                          |
| 12-NC.NBR                                      | 300004904281                              |                          |                          |
| Masterdrawing                                  | 300004317901                              |                          |                          |
| Barcode No.                                    | 871010346098                              |                          |                          |
| Size   | BWR                                       | Type                     |                          |
| Operator(s)                                    | ramkumar.ganapathy                        |                          |                          |
| VERSION No.                                    | 3   |                          |                          |
| Date in  | 06/04/2020                                |                          |                          |
| Date amended                                   | 11-May-20                                 |                          |                          |
| Cyan   | Magenta                                   | Yellow                   | Black                    |
| AREA A   | AREA B                                    | AREA C                   | Diecut                   |
| <input type="checkbox"/>                       | <input type="checkbox"/>                  | <input type="checkbox"/> | <input type="checkbox"/> |
| <b>Date Check</b>                              |   |                          |                          |
| <input type="checkbox"/> Check to Client Brief |   |                          |                          |
| <b>Artwork document</b>                        |   |                          |                          |
| <input type="checkbox"/> Legend                | <input type="checkbox"/> Number of colors |                          |                          |
| <input type="checkbox"/> 12NC                  | <input type="checkbox"/> Trapping/Bleed   |                          |                          |
| <input type="checkbox"/> Barcode               | <input type="checkbox"/> Hi-res Images    |                          |                          |
| <input type="checkbox"/> Diecut                | <input type="checkbox"/> Job Size         |                          |                          |
| <b>Deliverables</b>                            |   |                          |                          |
| <input type="checkbox"/> PDF 1.3               | <input type="checkbox"/> Epsn             |                          |                          |
| <input type="checkbox"/> PDF 1.5               | <input type="checkbox"/> Leapfile         |                          |                          |
| <b>Approval</b>                                |   |                          |                          |
| <input type="checkbox"/> QC Lithographer SGS   |   |                          |                          |
| <input type="checkbox"/> Product Manager       |   |                          |                          |
| <input type="checkbox"/> Project Manager       | Laurien Nuesink                           |                          |                          |



AREA C

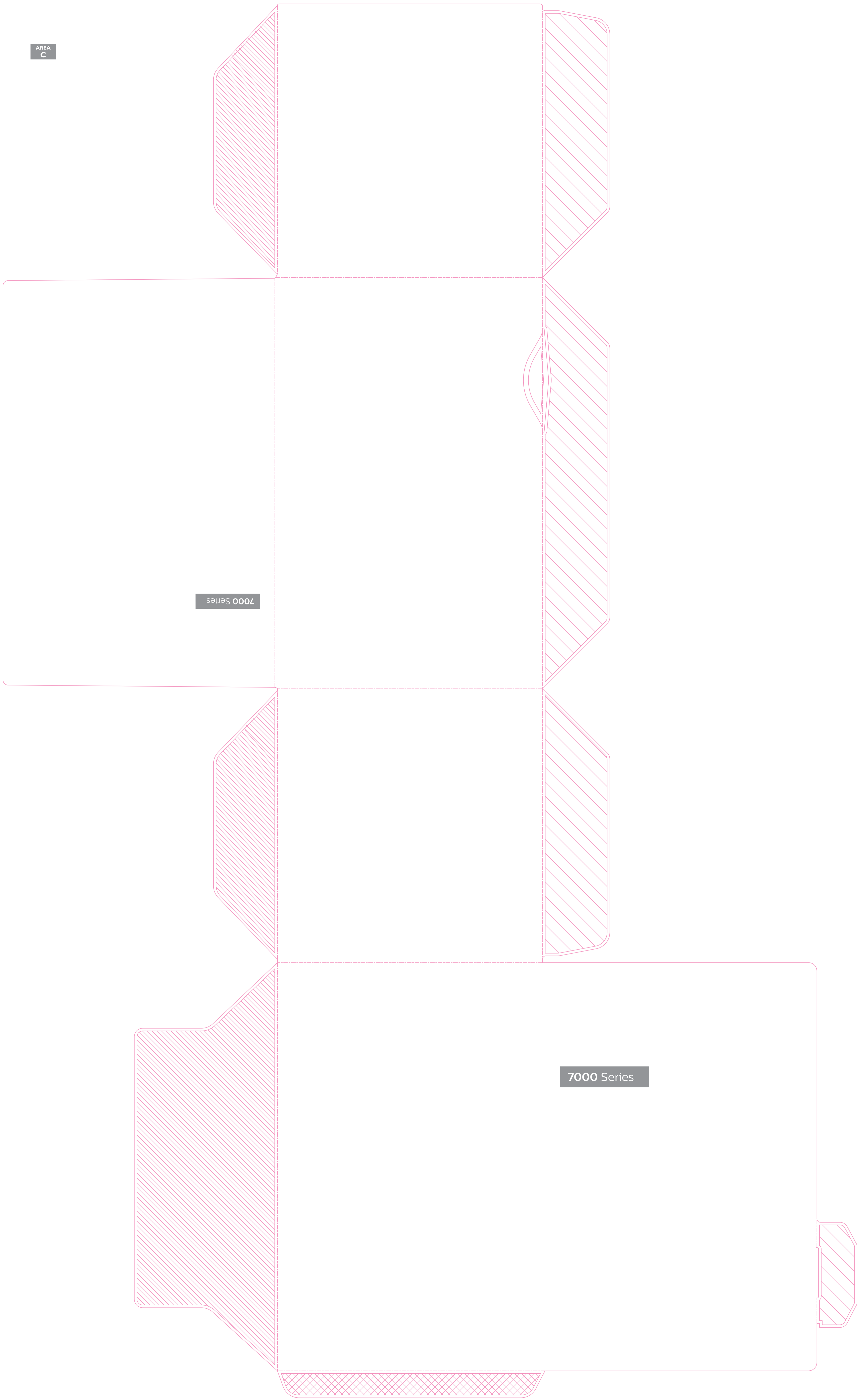

7000 Series

7000 Series

**PHILIPS HEALTHTECH**

Main Article Group Shaving Core Range (E01)

Project name S7783\_55\_flexWEU\_SEU\_04281

SGS number 5952759

12-NC.NBR 300004904281

Masterdrawing 300004317901

---

Barcode No. 871010346098

Size BWR Type

---

Operator(s) ramkumar.ganapathy

VERSION No. **3**

Date in 06/04/2020

Date amended 11-May-20

---

Cyan Magenta Yellow Black

AREA A AREA B AREA C Diecut

---

**Date Check**

Check to Client Brief

**Artwork document**

Legend  Number of colors

12NC  Trapping/Bleed

Barcode  Hi-res Images

Diecut  Job Size

**Deliverables**

PDF 1.3  Eps

PDF 1.5  Leapfile

---

**Approval**

QC Lithographer SGS

Product Manager

Project Manager Laurien Nuesink

