
LEARN TO BUILD
PETS



**1** 6 8

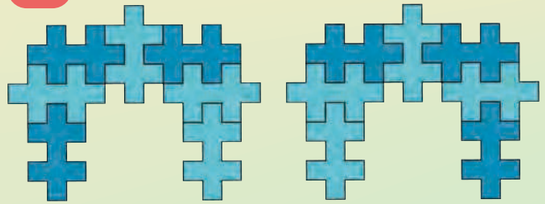

**2** 1 2



**3** 1 1

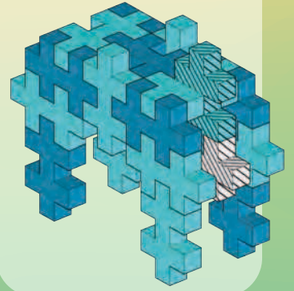

**4** 2 2

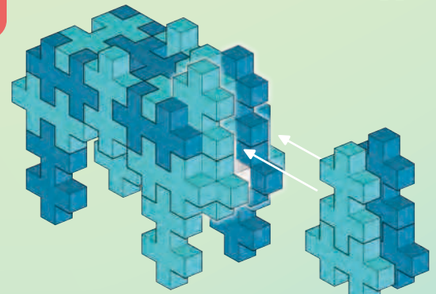

**5** 2

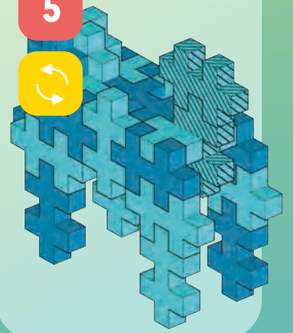

**6** 1 1



**7** 1



**8** 1



**9** 1

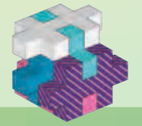

**10** 2



**11** 2



**12** 2

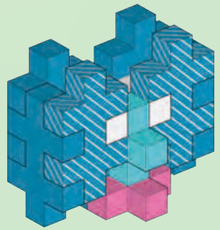

**13** 1

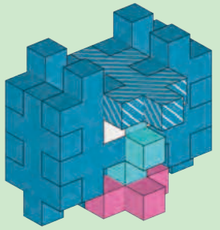

**14** 1 3

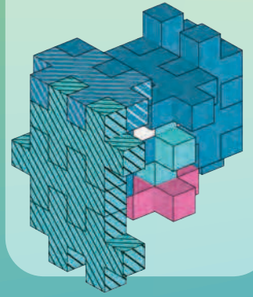

**15** 2 2

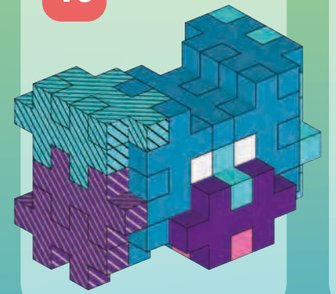

**16**

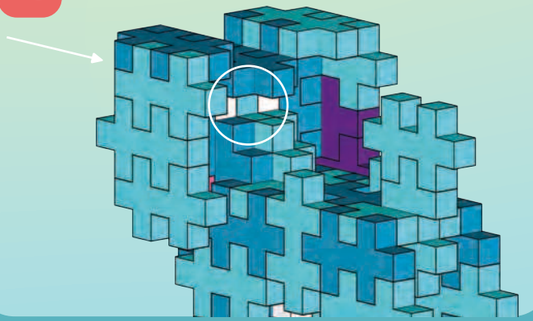



**1**

4 4 6

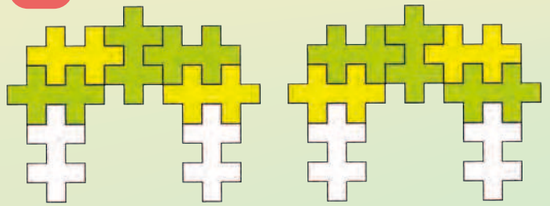

**2**

1 2

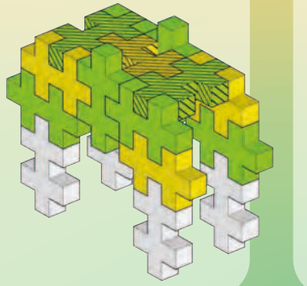

**3**

1

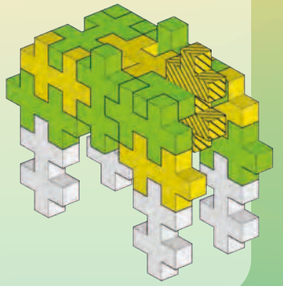

**4**

1

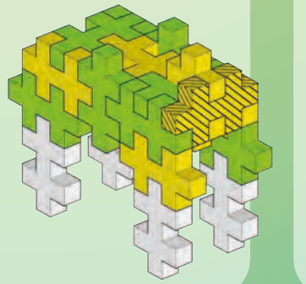

**5**

1 1

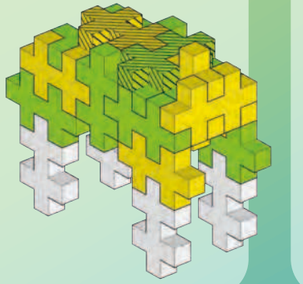

**6**

1 4

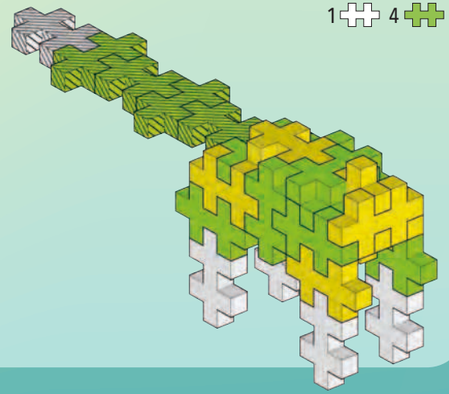

**7**

1 1



**8**

1

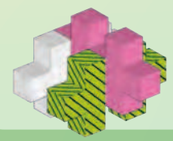

**9**

1

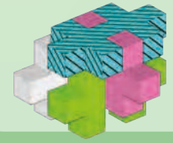

**10**

1 1



**11**

1 1

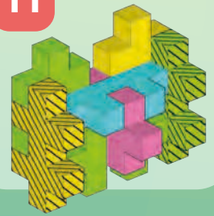

**12**

2

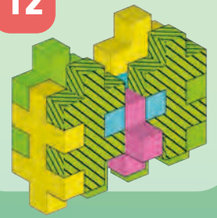

**13**

1

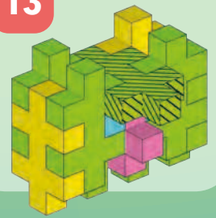

**14**

2

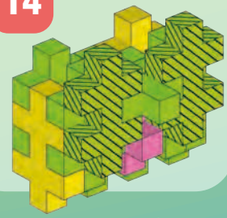

**15**

1

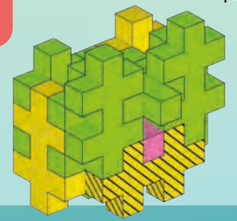

**16**

1

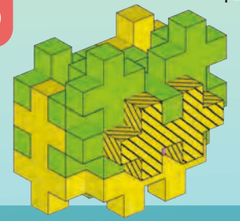

**17**





**1** — 2



**2** — 1 1



**3** — 4

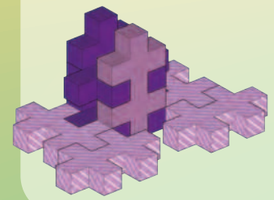

**4** — 2

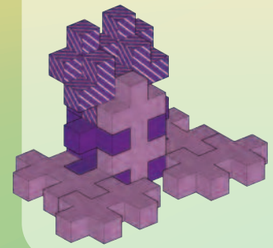

**5** — 1 1

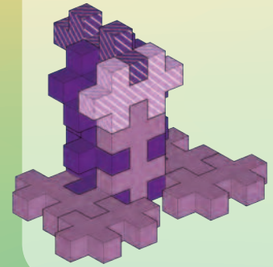

**6** — 2

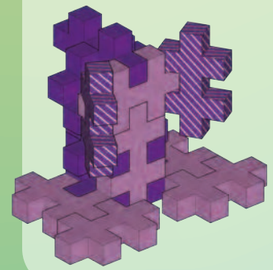

**7** — 1 1



**8** — 1



**9** — 2

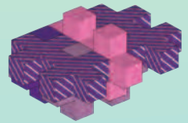

**10** — 1

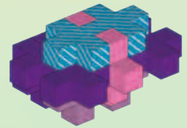

**11** — 2

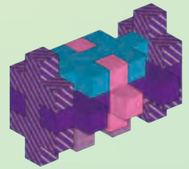

**12** — 2

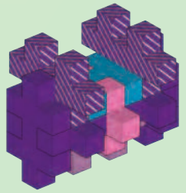

**13** — 1

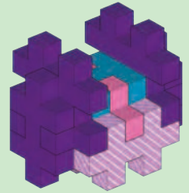

**14** — 2

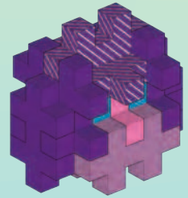

**15** — 1 3

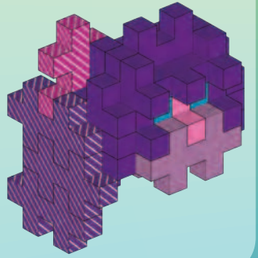

**16** — 1 3



**17**

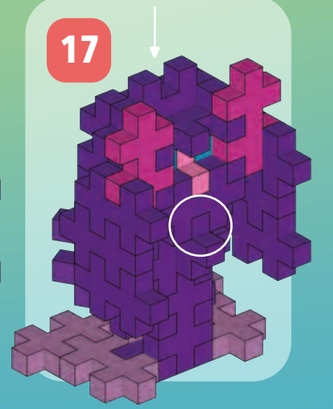



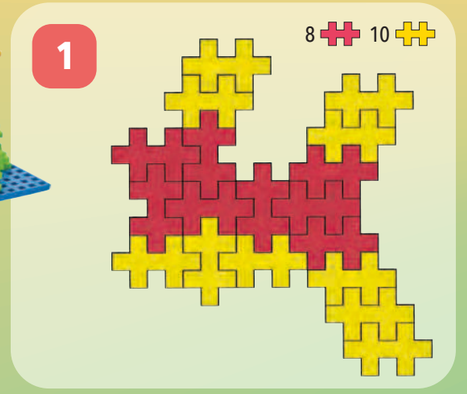
1
8
10

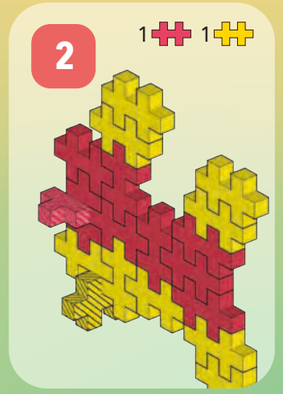
2
1
1

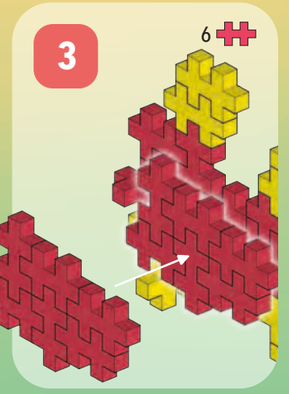
3
6

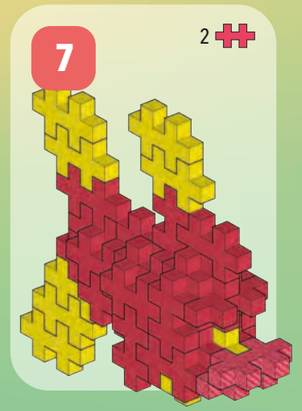
7
2

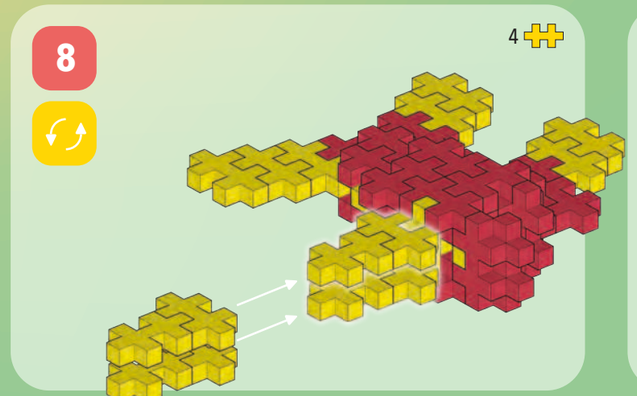
8
4


9
2
2

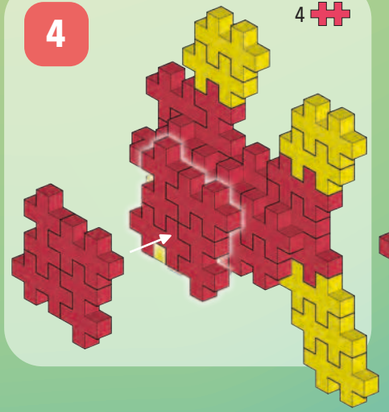
4
4


5
6

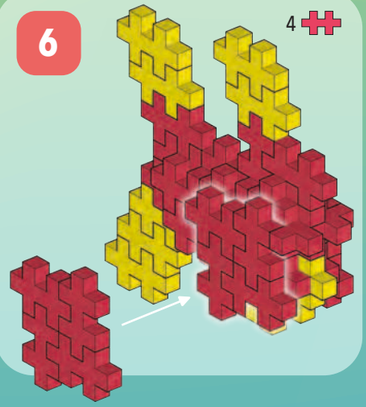
6
4

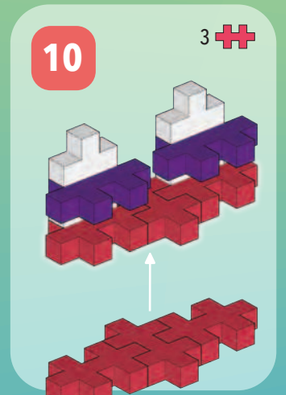
10
3

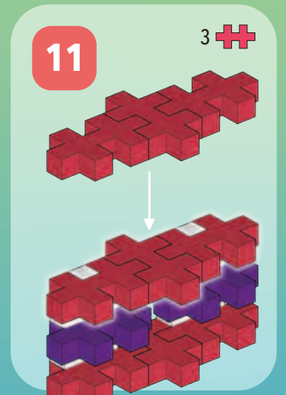
11
3

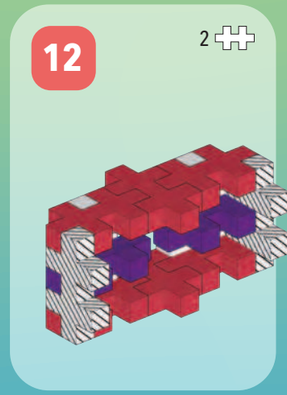
12
2

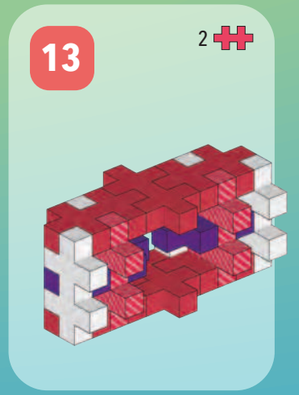
13
2

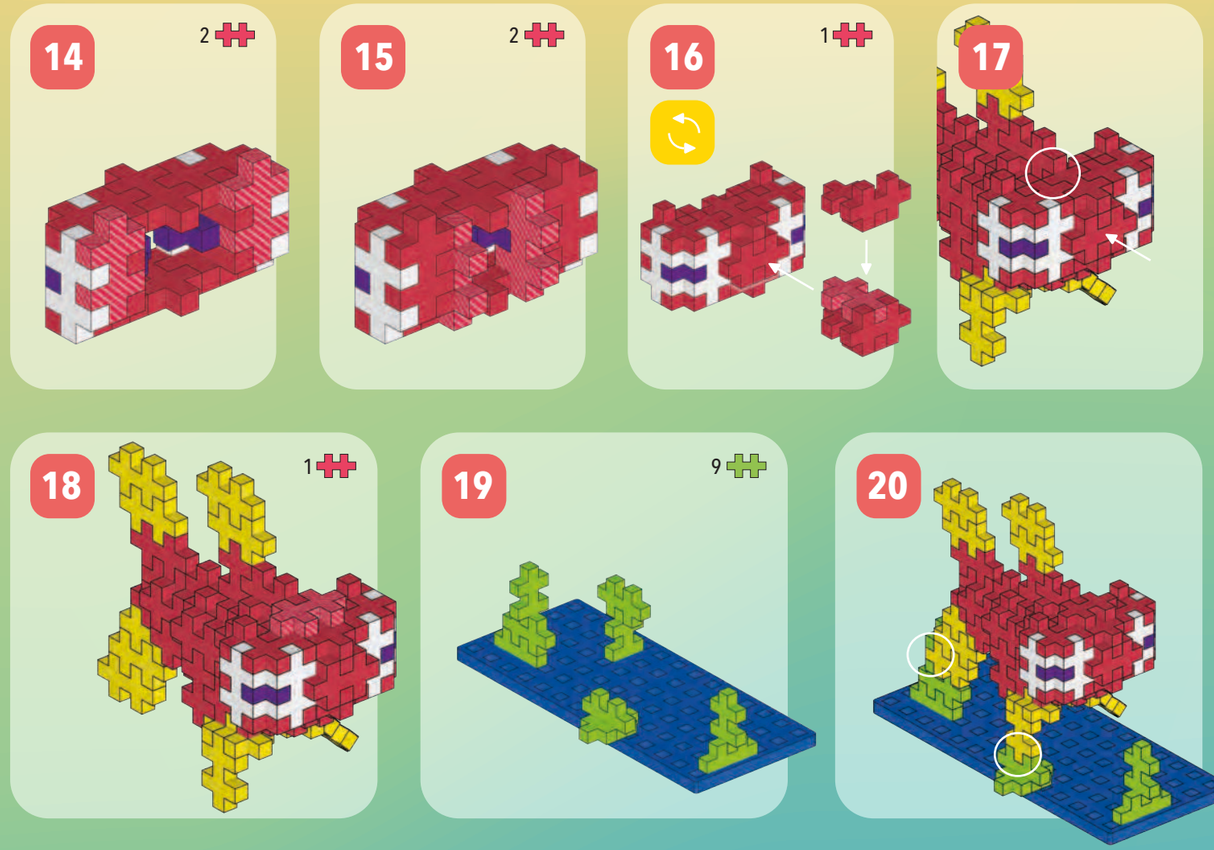
14
2
15
2
16
1
17
18
1
19
9
20

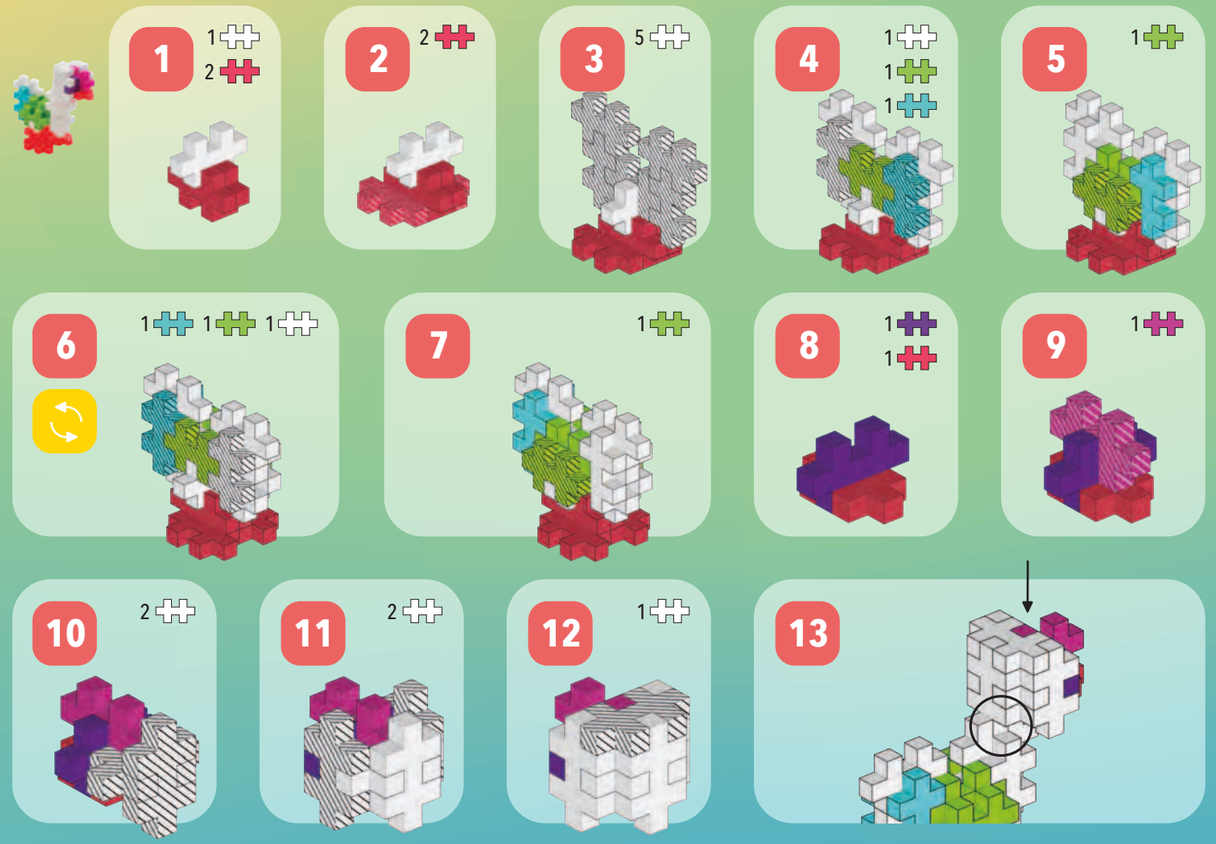
1
1
2
2
2
3
5
4
1
1
1
5
1
6
1
1
1
7
1
8
1
1
9
1
10
2
11
2
12
1
13

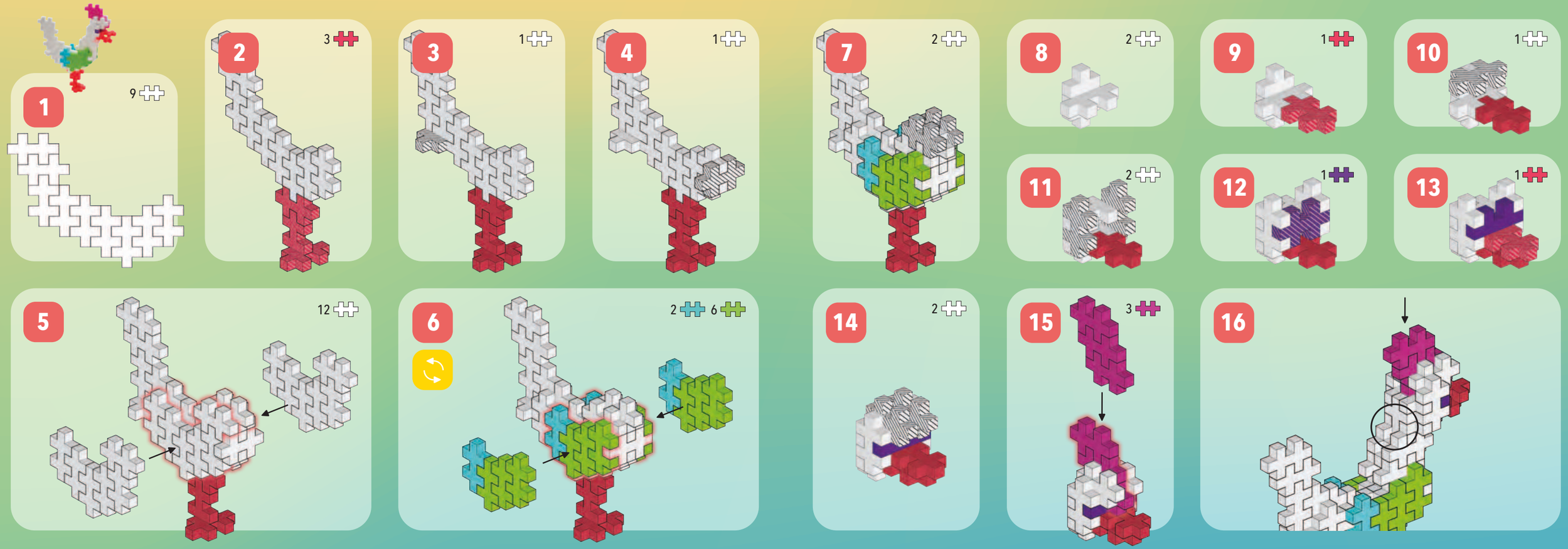
1
9
2
3
3
1
4
1
7
2
8
2
9
1
10
1
11
2
12
1
13
1
5
12
6
2
6
14
2
15
3
16





# LOOK FOR MORE SETS!







LEARN TO BUILD ROBOTS

LEARN TO BUILD DINOSAURS




LEARN TO BUILD UNICORNS

PLUS PLUS®

**Plus-Plus USA**
1801 Rutherford Rd.
Greenville, SC 29609
www.plus-plus.us

Trademark & Patent Info:
www.plusplususa.com/legal

**Plus-Plus A/S**
Borupvej 20
DK-4300 Holbæk
www.plus-plus.com

**05155**
**3962**

@plusplususa
@plusplus_official

WARNING CHOKING HAZARD - Small parts. Not for children under 3 yrs.

GET IT ON Google Play

Download on the App Store

MADE IN **DENMARK**