



Test Report

Applicant name:	Grand New Material (Shenzhen) Co.,Ltd
Applicant address:	Room 725,Block B, Chengshishanhai Center, 11st Zhongxing Road, Maantang community, Bantian Street, Longgang District, Shenzhen.

Sample information:

Sample Name:	wireless carplay adapter
Sample Model:	CP-101, CP-102, CP-200, CP-201, CP-202, CP-300, CP-301, CP-302, CPAA300, CPAA301, CPAA302, CPAA303, AI10, AI20, AI30, AI40, AI60, PAD1, PAD2, PAD3, PAD4
Trade mark :	N/A
Manufacturer:	Grand New Material (Shenzhen) Co.,Ltd Room 725,Block B, Chengshishanhai Center, 11st Zhongxing Road, Maantang community, Bantian Street, Longgang District, Shenzhen.
Sample Received Date:	May.12,2022
Testing Period:	May.12,2022~May.18,2022

Test Requested As specified by client, to determine the Lead, Cadmium, Mercury,Hexavalent Chromium, PBBs, PBDEs, DEHP, BBP, DBP & DIBP content in the submitted sample compliance with RoHS directive 2011/65/EU Annex II amending Annex (EU)2015/863 and amending Annex (EU)2017/2102.

Test Method:

Tested Item(s)	Test Method	Measured Equipment(s)	MDL
Lead(Pb)	IEC 62321-5:2013	ICP-OES	2mg/kg
Cadmium(Cd)	IEC 62321-5:2013	ICP-OES	2mg/kg
Mercury(Hg)	IEC 62321-4:2013+A1:2017	ICP-OES	2mg/kg
Hexavalent Chromium(Cr(VI))	IEC 62321-7-1:2015 IEC 62321-7-2:2017	UV-VIS	2mg/kg
Polybrominated Biphenyls (PBBs)	IEC 62321-6:2015	GC-MS	5mg/kg
Polybrominated Diphenyl Ethers (PBDEs)	IEC 62321-6:2015	GC-MS	5mg/kg
Di-(2-ethylhexyl) phthalate(DEHP)	IEC 62321-8:2017	GC-MS	50mg/kg
Benzylbutyl phthalate(BBP)	IEC 62321-8:2017	GC-MS	50mg/kg
Dibutyl phthalate (DBP)	IEC 62321-8:2017	GC-MS	50mg/kg
Diisobutyl phthalate(DIBP)	IEC 62321-8:2017	GC-MS	50mg/kg

Test Result(s) Please refer to the following page(s).

Test by : Heber He Inspected by : Mary 2022

Approved by : Kevin Yang Date : May.18,2022
Technical Manager





Test Report

Test Result:

No.	Part Name	Restricted Substances	Limit (mg/kg)	Test Results
01	USB line	Pb	1000	N.D.
		Cd	100	N.D.
		Hg	1000	N.D.
		Cr ⁶⁺	1000	N.D.
		PBBs	1000	N.D.
		PBDEs	1000	N.D.
		DEHP	1000	N.D.
		BBP	1000	N.D.
		DBP	1000	N.D.
		DIBP	1000	N.D.
02	Plastic shell	Pb	1000	N.D.
		Cd	100	N.D.
		Hg	1000	N.D.
		Cr ⁶⁺	1000	N.D.
		PBBs	1000	N.D.
		PBDEs	1000	N.D.
		DEHP	1000	N.D.
		BBP	1000	N.D.
		DBP	1000	N.D.
		DIBP	1000	N.D.
03	USB connector	Pb	1000	N.D.
		Cd	100	N.D.
		Hg	1000	N.D.
		Cr ⁶⁺	1000	N.D.
		PBBs	1000	N.D.
		PBDEs	1000	N.D.
		DEHP	1000	N.D.
		BBP	1000	N.D.
		DBP	1000	N.D.
		DIBP	1000	N.D.
04	Wireless module	Pb	1000	N.D.
		Cd	100	N.D.
		Hg	1000	N.D.
		Cr ⁶⁺	1000	N.D.
		PBBs	1000	N.D.
		PBDEs	1000	N.D.
		DEHP	1000	N.D.
		BBP	1000	N.D.
		DBP	1000	N.D.
		DIBP	1000	N.D.



Test Report

No.	Part Name	Restricted Substances	Limit (mg/kg)	Test Results
05	IC	Pb	1000	N.D.
		Cd	100	N.D.
		Hg	1000	N.D.
		Cr ⁶⁺	1000	N.D.
		PBBs	1000	N.D.
		PBDEs	1000	N.D.
		DEHP	1000	N.D.
		BBP	1000	N.D.
		DBP	1000	N.D.
		DIBP	1000	N.D.
06	SMT switch	Pb	1000	N.D.
		Cd	100	N.D.
		Hg	1000	N.D.
		Cr ⁶⁺	1000	N.D.
		PBBs	1000	N.D.
		PBDEs	1000	N.D.
		DEHP	1000	N.D.
		BBP	1000	N.D.
		DBP	1000	N.D.
		DIBP	1000	N.D.
07	SMT inductance	Pb	1000	N.D.
		Cd	100	N.D.
		Hg	1000	N.D.
		Cr ⁶⁺	1000	N.D.
		PBBs	1000	N.D.
		PBDEs	1000	N.D.
		DEHP	1000	N.D.
		BBP	1000	N.D.
		DBP	1000	N.D.
		DIBP	1000	N.D.
08	SMT crystal	Pb	1000	N.D.
		Cd	100	N.D.
		Hg	1000	N.D.
		Cr ⁶⁺	1000	N.D.
		PBBs	1000	N.D.
		PBDEs	1000	N.D.
		DEHP	1000	N.D.
		BBP	1000	N.D.
		DBP	1000	N.D.
		DIBP	1000	N.D.



Test Report

No.	Part Name	Restricted Substances	Limit (mg/kg)	Test Results
09	SMT diode	Pb	1000	N.D.
		Cd	100	N.D.
		Hg	1000	N.D.
		Cr ⁶⁺	1000	N.D.
		PBBs	1000	N.D.
		PBDEs	1000	N.D.
		DEHP	1000	N.D.
		BBP	1000	N.D.
		DBP	1000	N.D.
		DIBP	1000	N.D.
10	SMT LED	Pb	1000	N.D.
		Cd	100	N.D.
		Hg	1000	N.D.
		Cr ⁶⁺	1000	N.D.
		PBBs	1000	N.D.
		PBDEs	1000	N.D.
		DEHP	1000	N.D.
		BBP	1000	N.D.
		DBP	1000	N.D.
		DIBP	1000	N.D.
11	Chip resistor	Pb	1000	N.D.
		Cd	100	N.D.
		Hg	1000	N.D.
		Cr ⁶⁺	1000	N.D.
		PBBs	1000	N.D.
		PBDEs	1000	N.D.
		DEHP	1000	N.D.
		BBP	1000	N.D.
		DBP	1000	N.D.
		DIBP	1000	N.D.
12	Chip capacitor	Pb	1000	N.D.
		Cd	100	N.D.
		Hg	1000	N.D.
		Cr ⁶⁺	1000	N.D.
		PBBs	1000	N.D.
		PBDEs	1000	N.D.
		DEHP	1000	N.D.
		BBP	1000	N.D.
		DBP	1000	N.D.
		DIBP	1000	N.D.



Test Report

No.	Part Name	Restricted Substances	Limit (mg/kg)	Test Results
13	PCB	Pb	1000	N.D.
		Cd	100	N.D.
		Hg	1000	N.D.
		Cr ⁶⁺	1000	N.D.
		PBBs	1000	N.D.
		PBDEs	1000	N.D.
		DEHP	1000	N.D.
		BBP	1000	N.D.
		DBP	1000	N.D.
		DIBP	1000	N.D.

Note:

N.D. =Not Detected(<MDL)

mg/kg = ppm =parts per million

“- ”=Not specified



Test Report

Test process

1. Test for Pb/Cd Content

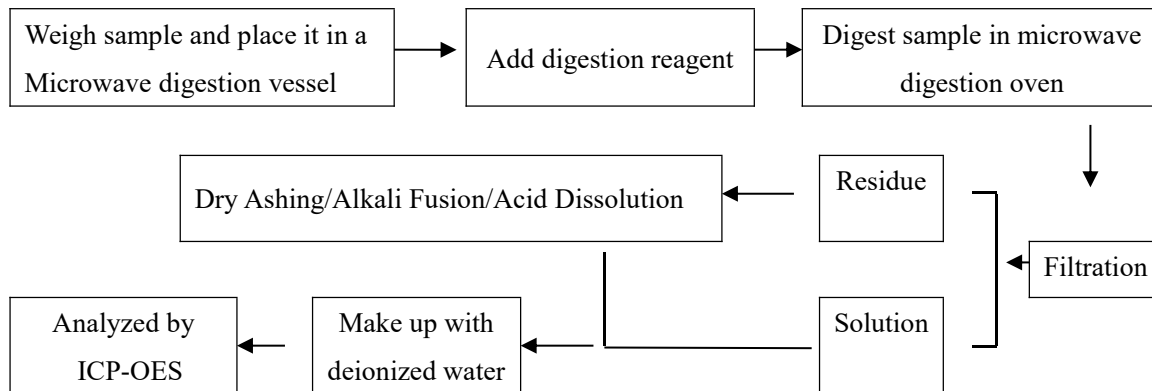

2. Test for Hg Content

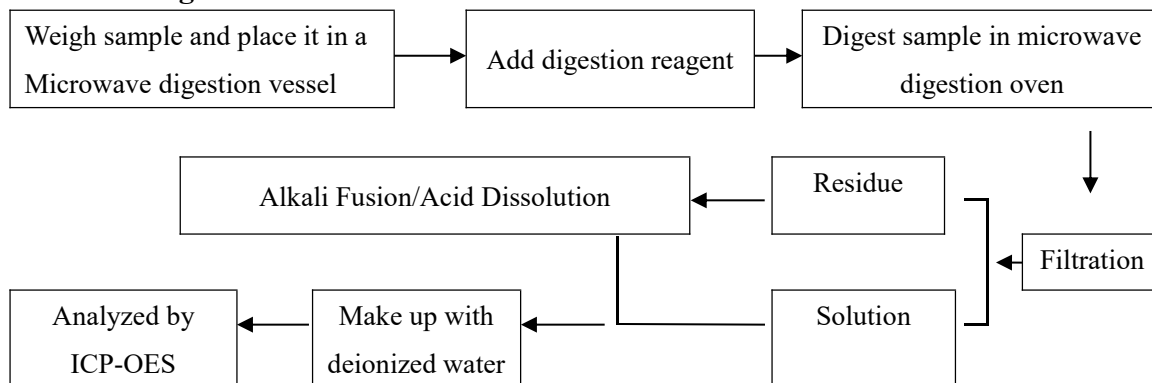

3. Test for Chromium (VI) Content

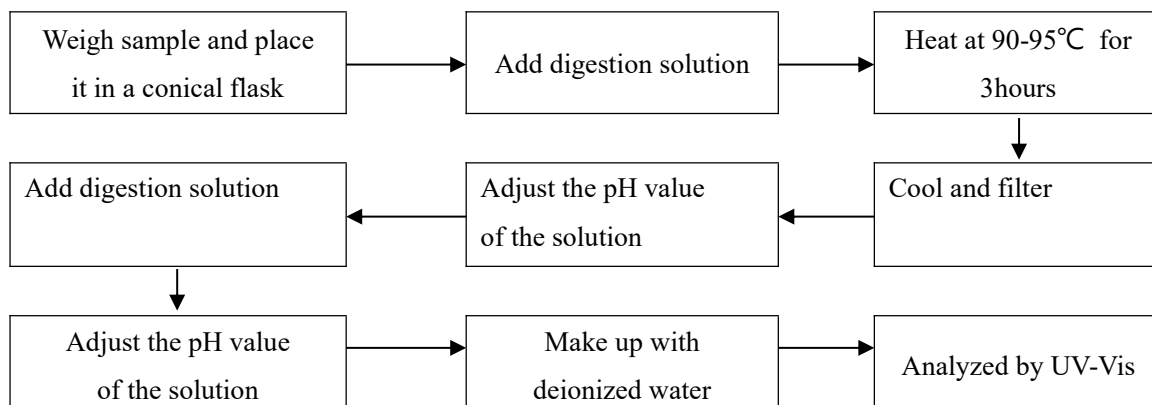



Test Report

4. Test for PBBs/PBDEs Content

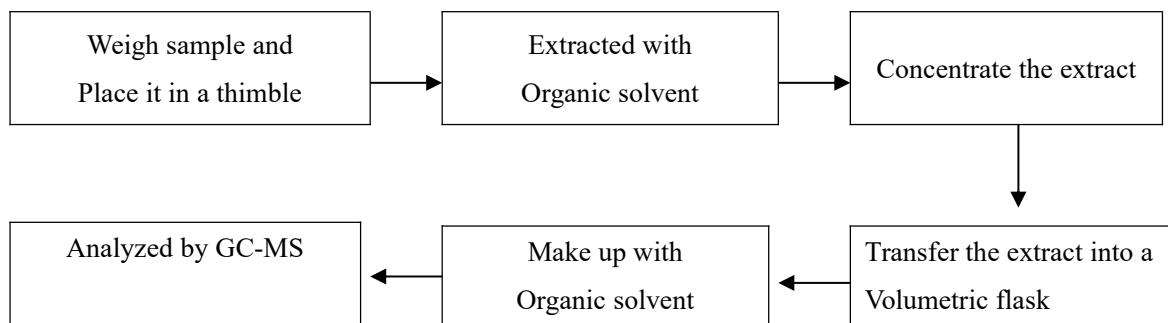

5. Phthalates Content

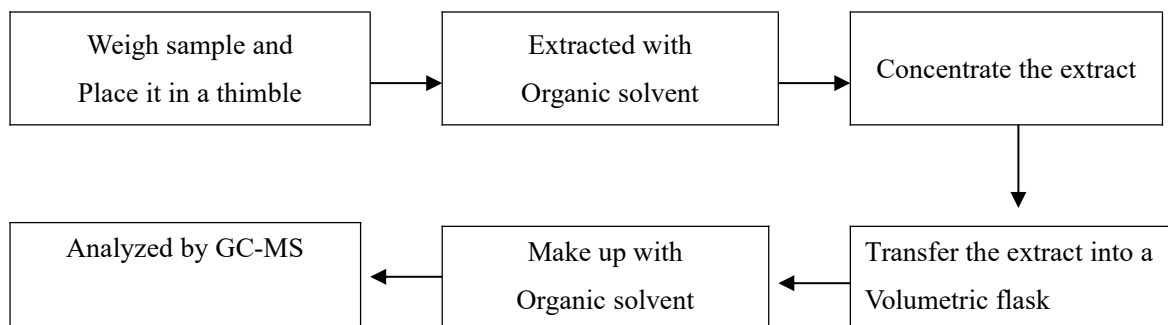

Test Report

Photo(s) of the sample(s)

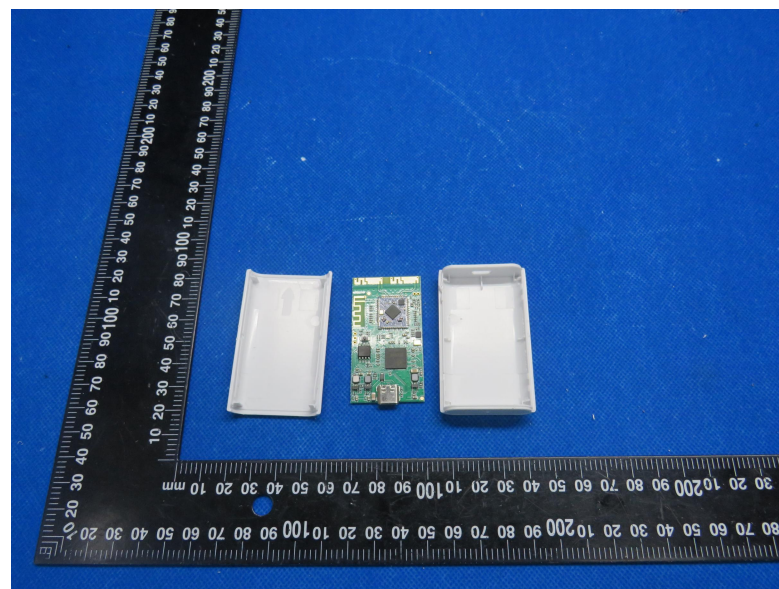



Test Report

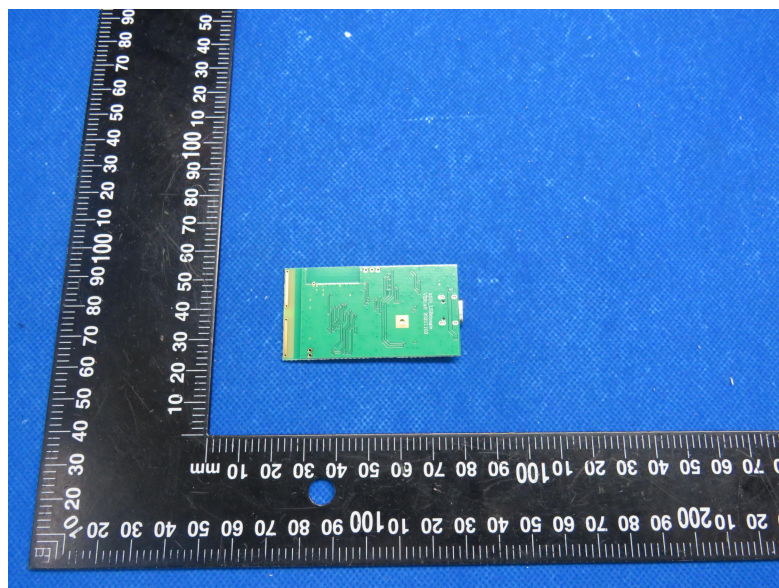
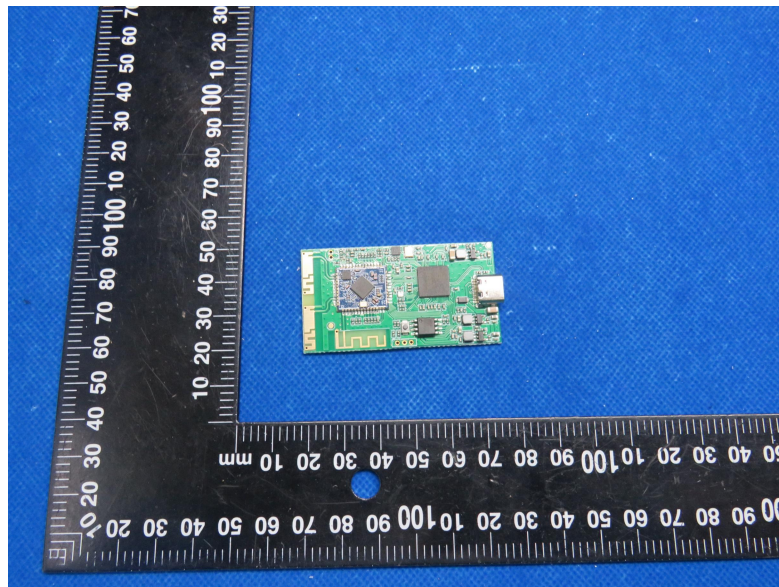

*** End of report ***

This report is considered invalidated without the Special Seal for Inspection of the HTT. This report shall not be altered, increased or deleted. The results shown in this test report refer only to the sample(s) tested. Without written approval of HTT, this test report shall not be copied except in full and published as advertisement.