

Folded Size (FW x H): 43 x 168 mm

Number of panels: 9

Prefolded at the supplier.

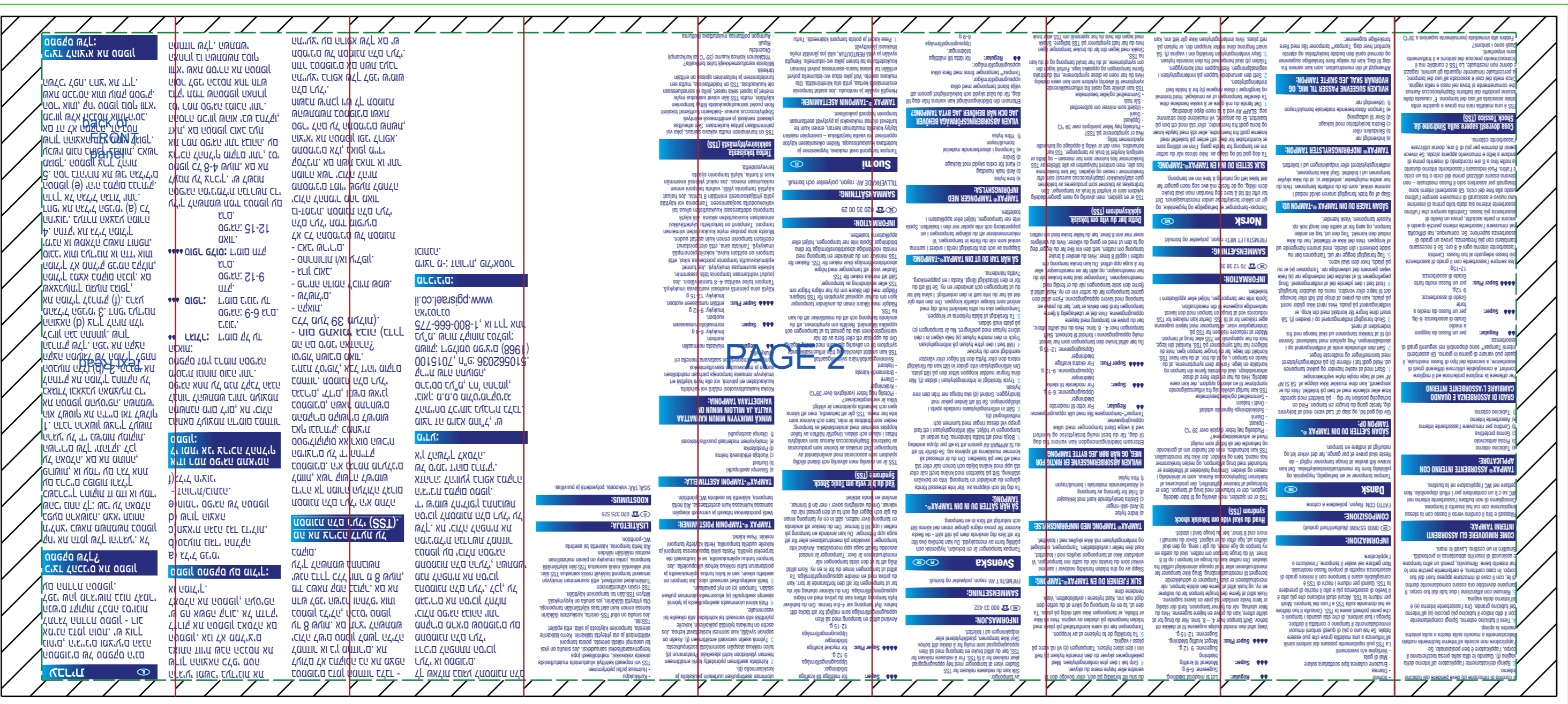
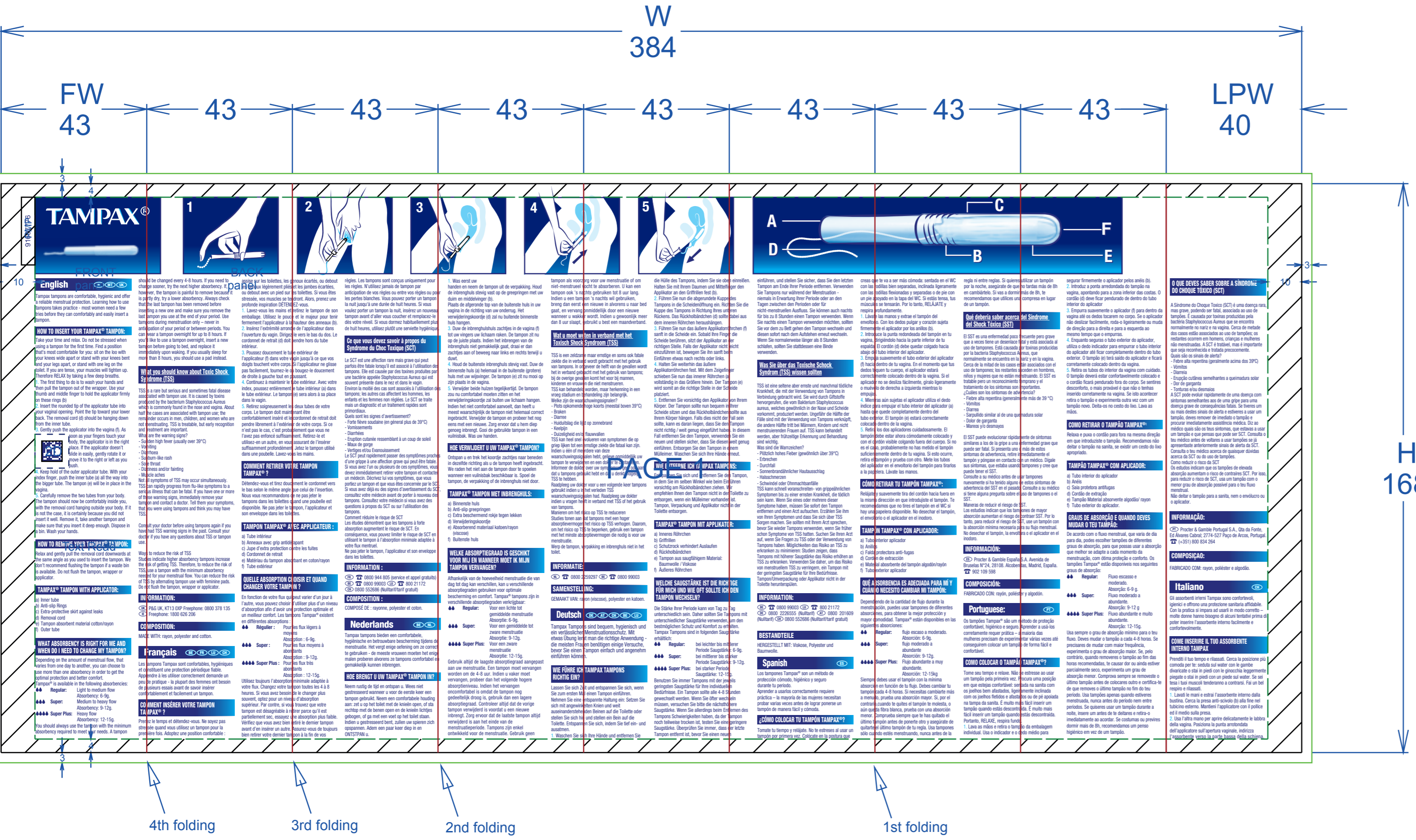

**BUSINESS USE**

Drawing #: **MPMP-00088171**

DESCRIPTION: **TPX CEF LIT 384x168 mm FD43 9-panel 2D**

INFORMATION: -

DATE: **04-JULY-2019**

DRAWN BY: **Ilona Sári**

UNITS: **mm** | SIDE SHOWN: **Outside**

ArtiosCAD Standard: **PG\_MASTER\_TITLE\_BLOCK-ENOVIA.ARD**

REVISION HISTORY:

04-JULY-2019 : Initial construction

**LEGEND**

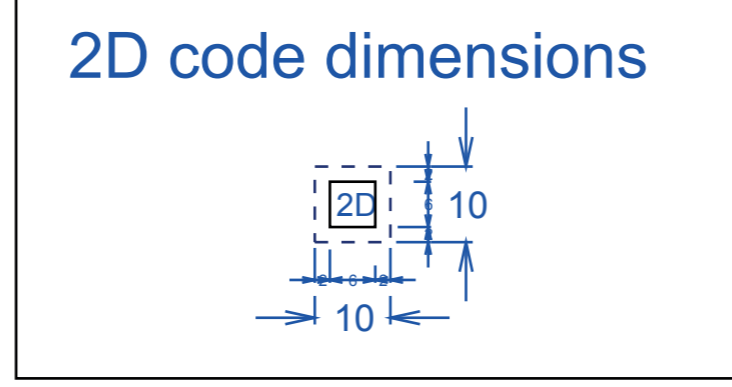
CONFIDENTIAL PROPERTY OF PROCTER & GAMBLE  
 IMPORTANT: This drawing print is loaned for mutual assistance and as subject to recall at any time. Information contained herein is not to be disclosed or reproduced in any form or benefit of parties other than necessary subcontractors and suppliers without written consent of Procter & Gamble.

**P&G RESTRICTED**

**FINAL ART**

POA No: POA-00229671 | Pantone/LVE Dept: N/A  
 PMP/PMs: 91607776 | Print Process: OES  
 Project No: P-0038050

Date: 15-Jul-2020 | Supplier: Schawk  
 401961747\_0140

**EQUIPMENT COLORS:** Colors represented with a diagonal line have been modified to aid PDF approval.

Country: BELGIUM, AUSTRIA, CYPRUS, FRANCE, NETHERLANDS, UNITED KINGDOM, MALTA, LUXEMBOURG, PORTUGAL, SWEDEN, DENMARK, FINLAND, SWITZERLAND, ISRAEL, IRELAND, GERMANY

Languages: EN, HE, FI, NL, DE, NO, FR, SV, IT, ES, DA, PT