Foldable fan
Instruction manual

- Thanks for choosing our foldable fan, please read the instruction manual carefully before use.
- Please keep the warranty card carefully for better after sales service.

Product Specification:

Product name: Foldable fan	Working time: 5-24 hours
Product model: [illegible]	Charging time: 4-7 hours
Main material: aluminum alloy & ABS plastic	Noise decibel: 30-40db
Cell model: Li-Ti	Discharge power: 1.1-1.6W
Product size: 23*13*73cm(folded)	Charging voltage: DC 5V/2A
	Working wind speed: 2.5-4.5km/h

Drawing sample:

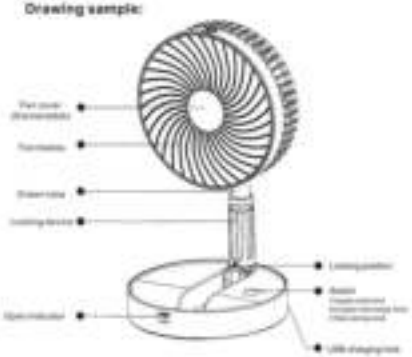

Operations:

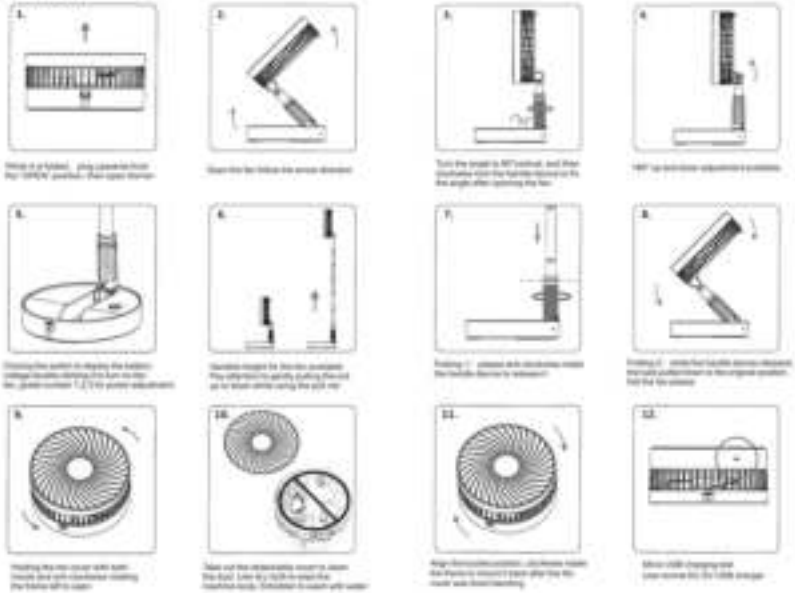

▲Safety Caution:

- Please confirm the applied field and facility limitation to use this product, are contrary to public order would be forbidden.
- Do not place this product on high and uneven foundation or floor, avoid any falling damage.
- Do not use the power supply beyond the product rated which might cause fire product heating and fire circuit short-burning out.
- Do not disassemble or modify this product by yourself.
- This product is prone to heat generation if electrical motor due to long time usage. It is recommended to use no more than 6 hours.
- Do not hit or throw this product, it would be easily cause internal damage.
- Do not place the product in a cold / humid place.
- Do not throw the product into the fire, keep it away from the fire.
- Warning: This product is not suitable for children no more than 3 years old to use individually.

Product Warranty Card:

Product Model number	
Purchasing Date	
Shop Name	
Warranty content	
Contact Address	
Order Number	
Contact	

One-year limited Warranty Abstract

warranted that the delivered hardware product to be free from defects in materials and workmanship for a period of one year from the original retail purchase date, and the after sales problem can be accepted, we do not guarantee neither the normal use of water nor the damage caused by accident or abuse. Find a retail store owned by Authorized Service Provider for the service, where you can have the product repaired accordingly. Replacing your warranty rights is not included in the additional rights provided to local consumer law. When you make a claim according to the warranty policy, you may need to provide the detail information of proof of purchase.

RoHS CE FC Made in China

Foldable fan
Instruction manual

- Thanks for choosing our foldable fan, please read the instruction manual carefully before use.
- Please keep the warranty card carefully for better after sales service.

Product Specification:

Product name: Foldable fan	Working time: 5-24 hours
Product model: [illegible]	Charging time: 4-7 hours
Main material: aluminum alloy & ABS plastic	Noise decibel: 30-40db
Cell model: Li-Ti	Discharge power: 1.1-1.6W
Product size: 23*13*73cm(folded)	Charging voltage: DC 5V/2A
	Working wind speed: 2.5-4.5km/h

Drawing sample:

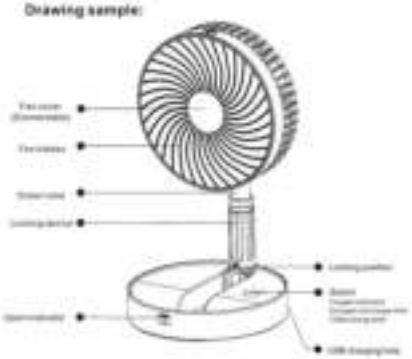

Operations:

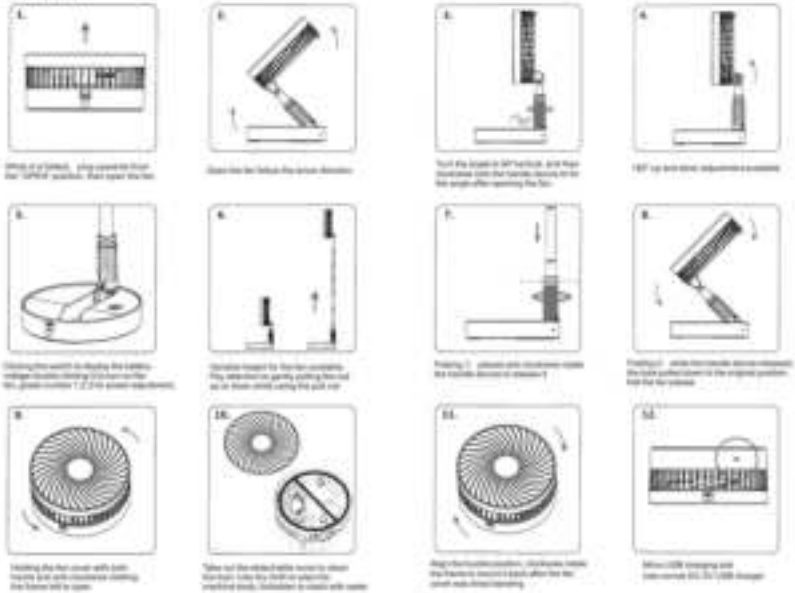

▲Safety Caution:

- Please confirm the applied field and facility limitation to use this product, are contrary to public order would be forbidden.
- Do not place this product on high and uneven foundation or floor, avoid any falling damage.
- Do not use the power supply beyond the product rated which might cause fire product heating and fire circuit short-burning out.
- Do not disassemble or modify this product by yourself.
- This product is prone to heat generation if electrical motor due to long time usage. It is recommended to use no more than 6 hours.
- Do not hit or throw this product, it would be easily cause internal damage.
- Do not place the product in a cold / humid place.
- Do not throw the product into the fire, keep it away from the fire.
- Warning: This product is not suitable for children no more than 3 years old to use individually.

Product Warranty Card:

Product Model number	
Purchasing Date	
Shop Name	
Warranty content	
Contact Address	
Order Number	
Contact	

One-year limited Warranty Abstract

warranted that the delivered hardware product to be free from defects in materials and workmanship for a period of one year from the original retail purchase date, and the after sales problem can be accepted, we do not guarantee neither the normal use of water nor the damage caused by accident or abuse. Find a retail store owned by Authorized Service Provider for the service, where you can have the product repaired accordingly. Replacing your warranty rights is not included in the additional rights provided to local consumer law. When you make a claim according to the warranty policy, you may need to provide the detail information of proof of purchase.

RoHS CE FC Made in China