



Test Report issued under the responsibility of:



TEST REPORT

IEC 62368-1

Audio/video, information and communication technology equipment

Part 1: Safety requirements

| | |
|------------------------------------|-----------------|
| Report Number | : CN2116NB 001 |
| Date of issue | : July 29, 2021 |
| Total number of pages | : 55 |

| | |
|--|--|
| Name of Testing Laboratory preparing the Report | : Dongguan Dongdian Testing Service Co., Ltd. |
|--|--|

| | |
|-------------------------------|--|
| Applicant's name | : Harman International Industries, Incorporated |
| Address | : 8500 Balboa Blvd. Northridge, CA 91329, USA |

| | |
|---------------------------------------|-------------------------------------|
| Test specification: | |
| Standard | : IEC 62368-1:2014 (Second Edition) |
| Test procedure | : CB Scheme |
| Non-standard test method | : N/A |

| | |
|--|---------------------------------|
| TRF template used | : IECEE OD-2020-F1:2020, Ed.1.3 |
| Test Report Form No. | : IEC62368_1D |
| Test Report Form(s) Originator .. | : UL(US) |
| Master TRF | : Dated 2021-02-04 |

Copyright © 2021 Worldwide System for Conformity Testing and Certification of Electrotechnical Equipment and Components (IECEE), Geneva, Switzerland. All rights reserved.

This publication may be reproduced in whole or in part for non-commercial purposes as long as the IECEE is acknowledged as copyright owner and source of the material. IECEE takes no responsibility for and will not assume liability for damages resulting from the reader's interpretation of the reproduced material due to its placement and context.



If this Test Report Form is used by non-IECEE members, the IECEE/IEC logo and the reference to the CB Scheme procedure shall be removed.

This report is not valid as a CB Test Report unless signed by an approved CB Testing Laboratory and appended to a CB Test Certificate issued by an NCB in accordance with IECEE 02.

General disclaimer:

The test results presented in this report relate only to the object tested.
 This report shall not be reproduced, except in full, without the written approval of the Issuing CB Testing Laboratory. The authenticity of this Test Report and its contents can be verified by contacting the NCB, responsible for this Test Report.

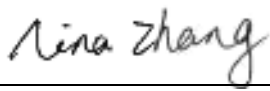

| | | |
|---|---|---|
| Test Item description | Portable Bluetooth Speaker | |
| Trade Mark | JBL | |
| Manufacturer | Same as applicant | |
| Model/Type reference | GO ESSENTIAL | |
| Ratings | Input: 5Vd.c., 1A (via micro USB port) 3.7Vd.c., 730mAh, 2.701Wh (supplied by Internal Li-ion Polymer battery) | |
| Responsible Testing Laboratory (as applicable), testing procedure and testing location(s): | | |
| <input checked="" type="checkbox"/> | CB Testing Laboratory: | Dongguan Dongdian Testing Service Co., Ltd. |
| Testing location/ address | No. 17, Zongbu Road 2, Songshan Lake Sci&Tech, Industry Park, Dongguan City 523808, Guangdong Province, China | |
| Tested by (name, function, signature) | Nina Zhang / Project Handler |  |
| Approved by (name, function, signature) | Henry Fu / Reviewer |  |
| <input type="checkbox"/> | Testing procedure: CTF Stage 1: | |
| Testing location/ address | | |
| Tested by (name, function, signature) | | |
| Approved by (name, function, signature) | | |
| <input type="checkbox"/> | Testing procedure: CTF Stage 2: | |
| Testing location/ address | | |
| Tested by (name, function, signature) | | |
| Witnessed by (name, function, signature) | | |
| Approved by (name, function, signature) | | |
| <input type="checkbox"/> | Testing procedure: CTF Stage 3 : | |
| <input type="checkbox"/> | Testing procedure: CTF Stage 4: | |
| Testing location/ address | | |
| Tested by (name, function, signature) | | |
| Witnessed by (name, function, signature) | | |
| Approved by (name, function, signature) | | |
| Supervised by (name, function, signature) | | |

List of Attachments (including a total number of pages in each attachment):

- Attachment 1: National differences (37 pages)
- Attachment 2: Photo documentation (8 pages)

Summary of testing:**Tests performed (name of test and test clause):**

All applicable tests as described in Test Case and Measurement Sections were performed.

- Maximal ambient temperature as specified by the manufacturer: +45°C.
- Test samples without serial numbers.
- The equipment is specified to be operated up to 5000m above sea level.
- Following tests performed during evaluation

| | |
|------------------|--|
| 5.2 | Electrical energy source classifications |
| 5.4.1.4 B.2.6 | Maximum operating temperatures for materials, components and systems |
| 6.2.2 | Electrical power sources (PS) measurements for classification |
| 9.4.1 | Equipment safeguards for thermal burn |
| Annex B.2.5 | Input tests |
| Annex B.3 | Simulated abnormal operating conditions |
| Annex B.4 | Simulated single fault conditions |
| Annex F.3.9 | Durability, legibility and permanence of markings |
| Annex M | Batteries Test |
| Annex T.2 | Steady force test, 10N |
| Annex T.5 | Steady force test, 250N |
| Annex T.7 | Drop tests |
| Annex T.8 | Stress relief test |

Testing location:

See page 2.

Summary of compliance with National Differences:**List of countries addressed**

EU Group Differences, EU Special National Conditions, US, CA, AU, NZ, JP

US=United States of America, CA=Canada, AU=Australia, NZ=New Zealand, JP=Japan

See attachment 1 for above national differences.

The product fulfils the requirements of EN 62368-1:2014+A11:2017, BS EN 62368-1:2014+A11:2017, CSA C22.2 No. 62368-1-14, UL 62368-1:2014.

Copy of marking plate:

The artwork below may be only a draft. The use of certification marks on a product must be authorized by the respective NCBs that own these marks.



| TEST ITEM PARTICULARS: | |
|---|---|
| Classification of use by..... : | <input checked="" type="checkbox"/> Ordinary person <input checked="" type="checkbox"/> Instructed person <input checked="" type="checkbox"/> Skilled person <input checked="" type="checkbox"/> Children likely to be present |
| Supply Connection..... : | <input type="checkbox"/> AC Mains <input type="checkbox"/> DC Mains <input checked="" type="checkbox"/> External Circuit - not Mains connected - <input checked="" type="checkbox"/> ES1 <input type="checkbox"/> ES2 <input type="checkbox"/> ES3 |
| Supply % Tolerance..... : | <input type="checkbox"/> +10%/-10% <input type="checkbox"/> +20%/-15% <input type="checkbox"/> + ____% / - ____% <input checked="" type="checkbox"/> None |
| Supply Connection – Type..... : | <input type="checkbox"/> pluggable equipment type A - <input type="checkbox"/> non-detachable supply cord <input type="checkbox"/> appliance coupler <input type="checkbox"/> direct plug-in <input type="checkbox"/> mating connector <input type="checkbox"/> pluggable equipment type B - <input type="checkbox"/> non-detachable supply cord <input type="checkbox"/> appliance coupler <input type="checkbox"/> permanent connection <input type="checkbox"/> mating connector <input checked="" type="checkbox"/> other: not Mains connected |
| Considered current rating of protective device as part of building or equipment installation..... : | Installation location: <input type="checkbox"/> building; <input type="checkbox"/> equipment <input checked="" type="checkbox"/> N/A, not Mains connected |
| Equipment mobility..... : | <input checked="" type="checkbox"/> movable <input checked="" type="checkbox"/> hand-held <input checked="" type="checkbox"/> transportable <input type="checkbox"/> stationary <input type="checkbox"/> for building-in <input type="checkbox"/> direct plug-in <input type="checkbox"/> rack-mounting <input type="checkbox"/> wall-mounted |
| Over voltage category (OVC)..... : | <input type="checkbox"/> OVC I <input type="checkbox"/> OVC II <input type="checkbox"/> OVC III <input type="checkbox"/> OVC IV <input checked="" type="checkbox"/> other: not Mains connected |
| Class of equipment..... : | <input type="checkbox"/> Class I <input type="checkbox"/> Class II <input checked="" type="checkbox"/> Class III <input type="checkbox"/> Class II with functional earthing <input type="checkbox"/> Not classified |
| Access location..... : | <input type="checkbox"/> restricted access location <input checked="" type="checkbox"/> N/A |
| Pollution degree (PD)..... : | <input type="checkbox"/> PD 1 <input checked="" type="checkbox"/> PD 2 <input type="checkbox"/> PD 3 |
| Manufacturer's specified maximum operating ambient..... : | 45°C |
| IP protection class..... : | <input checked="" type="checkbox"/> IPX0 <input type="checkbox"/> IP44 |
| Power Systems..... : | <input type="checkbox"/> TN <input type="checkbox"/> TT <input type="checkbox"/> IT - ____ V _{L-L} |
| Altitude during operation (m)..... : | <input type="checkbox"/> 2000 m or less <input checked="" type="checkbox"/> 5000 m |
| Altitude of test laboratory (m)..... : | <input checked="" type="checkbox"/> 2000 m or less <input type="checkbox"/> ____ m |
| Mass of equipment (kg)..... : | <input checked="" type="checkbox"/> 0.150 kg |

| | |
|--|--|
| Possible test case verdicts: | |
| - test case does not apply to the test object.....: | N/A |
| - test object does meet the requirement.....: | P (Pass) |
| - test object does not meet the requirement.....: | F (Fail) |
| Testing: | |
| Date of receipt of test item | 2021-06-19 |
| Date (s) of performance of tests | 2021-06-19 to 2021-06-30 |
| General Remarks: | |
| <p>"(See Enclosure #)" refers to additional information appended to the report. "(See appended table)" refers to a table appended to the report.</p> <p>Throughout this report a <input type="checkbox"/> comma / <input checked="" type="checkbox"/> point is used as the decimal separator.</p> | |
| Manufacturer's Declaration per sub-clause 4.2.5 of IEC60950-1: | |
| The application for obtaining a CB Test Certificate includes more than one factory location and a declaration from the Manufacturer stating that the sample(s) submitted for evaluation is (are) representative of the products from each factory has been provided | <input type="checkbox"/> Yes <input checked="" type="checkbox"/> Not applicable |
| When differences exist; they shall be identified in the General product information section. | |
| Name and address of factory (ies) | ANAM ELECTRONICS VIETNAM CO., LTD Dong Van IV Industrial Park, Dai Cuong Commune, Kim Bang Dist, Ha Nam Province, Viet Nam |
| General product information and other remarks: | |
| <ol style="list-style-type: none"> The EUT covered by this report is Portable Bluetooth Speaker used as audio apparatus which is supplied via micro USB port or by internal Li-ion Polymer battery. The equipment supports Bluetooth mode. The tropical climates had been considered. The manufacturer specified maximum ambient temperature is 45°C. The specified altitude is up to and including 5000m above sea level. | |
| <u>The product mainly consists of:</u> | |
| <ul style="list-style-type: none"> - Speaker with main board - Internal battery - Plastic enclosure and metal cover | |

| ENERGY SOURCE IDENTIFICATION AND CLASSIFICATION TABLE: | |
|---|--|
| (Note 1: Identify the following six (6) energy source forms based on the origin of the energy.) (Note 2: The identified classification e.g., ES2, TS1, should be with respect to its ability to cause pain or injury on the body or its ability to ignite a combustible material. Any energy source can be declared Class 3 as a worse case classification e.g. PS3, ES3.) | |
| Electrically-caused injury (Clause 5): (Note: Identify type of source, list sub-assembly or circuit designation and corresponding energy source classification) Example: +5 V dc input | |
| | ES1 |
| Source of electrical energy | Corresponding classification (ES) |
| +5Vdc input | ES1 |
| Electrically-caused fire (Clause 6): (Note: List sub-assembly or circuit designation and corresponding energy source classification) Example: Battery pack (maximum 85 watts): | |
| | PS2 |
| Source of power or PIS | Corresponding classification (PS) |
| +5Vdc input (via micro USB port) | PS2 |
| Battery output (maximum 19.0 watts) | PS2 |
| Cell output (maximum 22.5 watts) | PS2 |
| Injury caused by hazardous substances (Clause 7) (Note: Specify hazardous chemicals, whether produces ozone or other chemical construction not addressed as part of the component evaluation.) Example: Liquid in filled component | |
| | Glycol |
| Source of hazardous substances | Corresponding chemical |
| Battery pack | Li-ion Polymer |
| Mechanically-caused injury (Clause 8) (Note: List moving part(s), fan, special installations, etc. & corresponding MS classification based on Table 35.) Example: Wall mount unit | |
| | MS2 |
| Source of kinetic/mechanical energy | Corresponding classification (MS) |
| Edges and corners of enclosure | MS1 |
| Mass of the unit | MS1 |
| Thermal burn injury (Clause 9) (Note: Identify the surface or support, and corresponding energy source classification based on type of part, location, operating temperature and contact time in Table 38.) Example: Hand-held scanner – thermoplastic enclosure | |
| | TS1 |
| Source of thermal energy | Corresponding classification (TS) |
| All accessible parts | TS1 |
| Radiation (Clause 10) (Note: List the types of radiation present in the product and the corresponding energy source classification.) Example: DVD – Class 1 Laser Product | |
| | RS1 |
| Type of radiation | Corresponding classification (RS) |
| LED indicating | RS1 |

ENERGY SOURCE DIAGRAM

Indicate which energy sources are included in the energy source diagram. Insert diagram below

(Refer to **ENERGY SOURCE IDENTIFICATION AND CLASSIFICATION TABLE** for details)

| OVERVIEW OF EMPLOYED SAFEGUARDS | | | | |
|---|---|------------|------------------------|---------------------------|
| Clause | Possible Hazard | | | |
| 5.1 | Electrically-caused injury | | | |
| Body Part (e.g. Ordinary) | Energy Source (ES3: Primary Filter circuit) | Safeguards | | |
| | | Basic | Supplementary | Reinforced (Enclosure) |
| Ordinary | ES1: All internal circuit | N/A | N/A | N/A |
| 6.1 | Electrically-caused fire | | | |
| Material part (e.g. mouse enclosure) | Energy Source (PS2: 100 Watt circuit) | Safeguards | | |
| | | Basic | Supplementary | Reinforced |
| Enclosure | PS2: >15 Watt and <100 Watt circuit (cell output, battery output and +5V input (via micro USB port)) | See 6.3 | See 6.4.5 and 6.4.8 | N/A |
| PCB | PS2: >15 Watt and <100 Watt circuit(cell output, battery output and +5V input (via micro USB port)) | See 6.3 | See 6.4.5 | N/A |
| The other components/materials | PS2: >15 Watt and <100 Watt circuit(cell output, battery output and +5V input (via micro USB port)) | See 6.3 | See 6.4.5 | N/A |
| 7.1 | Injury caused by hazardous substances | | | |
| Body Part (e.g., skilled) | Energy Source (hazardous material) | Safeguards | | |
| | | Basic | Supplementary | Reinforced |
| Battery pack | N/A | N/A | N/A | Comply with Annex M |
| 8.1 | Mechanically-caused injury | | | |
| Body Part (e.g. Ordinary) | Energy Source (MS3:High Pressure Lamp) | Safeguards | | |
| | | Basic | Supplementary | Reinforced (Enclosure) |
| Ordinary | MS1: Mass of the unit | N/A | N/A | N/A |
| Ordinary | MS1: Rounded edges and corners | N/A | N/A | N/A |
| 9.1 | Thermal Burn | | | |
| Body Part (e.g., Ordinary) | Energy Source (TS2) | Safeguards | | |
| | | Basic | Supplementary | Reinforced |
| Ordinary | TS1: All accessible parts | N/A | N/A | N/A |
| 10.1 | Radiation | | | |
| Body Part (e.g., Ordinary) | Energy Source (Output from audio port) | Safeguards | | |
| | | Basic | Supplementary | Reinforced |
| Ordinary | RS1: LED indicating | N/A | N/A | N/A |

Supplementary Information:

(1) See attached energy source diagram for additional details.

(2) "N" – Normal Condition; "A" – Abnormal Condition; "S" Single Fault

| IEC 62368-1 | | | |
|-------------|---|---|----------|
| Clause | Requirement + Test | Result - Remark | Verdict |
| 4 | GENERAL REQUIREMENTS | | P |
| 4.1.1 | Acceptance of materials, components and subassemblies | See appended table 4.1.2 | P |
| 4.1.2 | Use of components | Components which are certified to IEC and/or national standards are used correctly within their ratings. Components not covered by IEC standards are tested under the conditions present in the equipment. See also Annex G | P |
| 4.1.3 | Equipment design and construction | Evaluation of safeguards limiting the source supplying outputs to fulfill ES1, and protection in regard to risk of ignition, mechanical-caused injury and thermal burn considered. | P |
| 4.1.15 | Markings and instructions.....: | (See Annex F) | P |
| 4.4.4 | Safeguard robustness | | P |
| 4.4.4.2 | Steady force tests.....: | (See Annex T.2, T.5) Evaluation for reference. | P |
| 4.4.4.3 | Drop tests.....: | (See Annex T.7) | P |
| 4.4.4.4 | Impact tests.....: | | N/A |
| 4.4.4.5 | Internal accessible safeguard enclosure and barrier tests.....: | | N/A |
| 4.4.4.6 | Glass Impact tests.....: | | N/A |
| 4.4.4.7 | Thermoplastic material tests.....: | (See Annex T.8) | P |
| 4.4.4.8 | Air comprising a safeguard.....: | | N/A |
| 4.4.4.9 | Accessibility and safeguard effectiveness | After tests of 4.4.4.2, 4.4.4.3, 4.4.4.7, no safeguard damaged. | P |
| 4.5 | Explosion | No explosion occurs during normal/abnormal operation and single fault conditions | P |
| 4.6 | Fixing of conductors | | P |
| 4.6.1 | Fix conductors not to defeat a safeguard | | P |
| 4.6.2 | 10 N force test applied to.....: | | P |
| 4.7 | Equipment for direct insertion into mains socket - outlets | Not such equipment | N/A |
| 4.7.2 | Mains plug part complies with the relevant standard.....: | | N/A |
| 4.7.3 | Torque (Nm).....: | | N/A |
| 4.8 | Products containing coin/button cell batteries | | N/A |
| 4.8.2 | Instructional safeguard | | N/A |
| 4.8.3 | Battery Compartment Construction | | N/A |

| IEC 62368-1 | | | |
|-------------|--|--|---------|
| Clause | Requirement + Test | Result - Remark | Verdict |
| | Means to reduce the possibility of children removing the battery.....: | | — |
| 4.8.4 | Battery Compartment Mechanical Tests.....: | | N/A |
| 4.8.5 | Battery Accessibility | | N/A |
| 4.9 | Likelihood of fire or shock due to entry of conductive object.....: | No likelihood of conductive object entry into enclosure. | P |

| | | | |
|-----------|---|--|----------|
| 5 | ELECTRICALLY-CAUSED INJURY | | P |
| 5.2.1 | Electrical energy source classifications.....: | (See appended table 5.2) | P |
| 5.2.2 | ES1, ES2 and ES3 limits | ES1 | P |
| 5.2.2.2 | Steady-state voltage and current.....: | | P |
| 5.2.2.3 | Capacitance limits.....: | No such capacitors | N/A |
| 5.2.2.4 | Single pulse limits.....: | No such single pulses generated in the EUT or applied to it. | N/A |
| 5.2.2.5 | Limits for repetitive pulses.....: | No such repetitive pulses within the EUT | N/A |
| 5.2.2.6 | Ringing signals.....: | | N/A |
| 5.2.2.7 | Audio signals.....: | | P |
| 5.3 | Protection against electrical energy sources | | P |
| 5.3.1 | General Requirements for accessible parts to ordinary, instructed and skilled persons | | P |
| 5.3.2.1 | Accessibility to electrical energy sources and safeguards | Only ES1 circuit and the enclosure (safeguard) are accessed to person. | P |
| 5.3.2.2 | Contact requirements | | N/A |
| | a) Test with test probe from Annex V.....: | | N/A |
| | b) Electric strength test potential (V).....: | | N/A |
| | c) Air gap (mm).....: | | N/A |
| 5.3.2.4 | Terminals for connecting stripped wire | No stripped wire used. | N/A |
| 5.4 | Insulation materials and requirements | | P |
| 5.4.1.2 | Properties of insulating material | No insulation as a safeguard. | N/A |
| 5.4.1.3 | Humidity conditioning.....: | | N/A |
| 5.4.1.4 | Maximum operating temperature for insulating materials.....: | (See appended table 5.1.4) | P |
| 5.4.1.5 | Pollution degree.....: | Pollution degree 2 considered | — |
| 5.4.1.5.2 | Test for pollution degree 1 environment and for an insulating compound | | N/A |
| 5.4.1.5.3 | Thermal cycling | | N/A |
| 5.4.1.6 | Insulation in transformers with varying dimensions | | N/A |
| 5.4.1.7 | Insulation in circuits generating starting pulses | | N/A |

| IEC 62368-1 | | | |
|-------------|---|-----------------|---------|
| Clause | Requirement + Test | Result - Remark | Verdict |
| 5.4.1.8 | Determination of working voltage | | N/A |
| 5.4.1.9 | Insulating surfaces | | N/A |
| 5.4.1.10 | Thermoplastic parts on which conductive metallic parts are directly mounted | | N/A |
| 5.4.1.10.2 | Vicat softening temperature..... : | | N/A |
| 5.4.1.10.3 | Ball pressure : | | N/A |
| 5.4.2 | Clearances | | N/A |
| 5.4.2.2 | Determining clearance using peak working voltage | | N/A |
| 5.4.2.3 | Determining clearance using required withstand voltage : | | N/A |
| | a) a.c. mains transient voltage : | | — |
| | b) d.c. mains transient voltage : | | — |
| | c) external circuit transient voltage : | | — |
| | d) transient voltage determined by measurement : | | — |
| 5.4.2.4 | Determining the adequacy of a clearance using an electric strength test | | N/A |
| 5.4.2.5 | Multiplication factors for clearances and test voltages : | | N/A |
| 5.4.3 | Creepage distances : | | N/A |
| 5.4.3.1 | General | | N/A |
| 5.4.3.3 | Material Group : | | — |
| 5.4.4 | Solid insulation | | N/A |
| 5.4.4.2 | Minimum distance through insulation : | | N/A |
| 5.4.4.3 | Insulation compound forming solid insulation | | N/A |
| 5.4.4.4 | Solid insulation in semiconductor devices | | N/A |
| 5.4.4.5 | Cemented joints | | N/A |
| 5.4.4.6 | Thin sheet material | | N/A |
| 5.4.4.6.1 | General requirements | | N/A |
| 5.4.4.6.2 | Separable thin sheet material | | N/A |
| | Number of layers (pcs) : | | N/A |
| 5.4.4.6.3 | Non-separable thin sheet material | | N/A |
| 5.4.4.6.4 | Standard test procedure for non-separable thin sheet material : | | N/A |
| 5.4.4.6.5 | Mandrel test | | N/A |
| 5.4.4.7 | Solid insulation in wound components | | N/A |
| 5.4.4.9 | Solid insulation at frequencies >30 kHz : | | N/A |
| 5.4.5 | Antenna terminal insulation | | N/A |

| IEC 62368-1 | | | |
|-------------|---|-----------------------------------|---------|
| Clause | Requirement + Test | Result - Remark | Verdict |
| 5.4.5.1 | General | | N/A |
| 5.4.5.2 | Voltage surge test | | N/A |
| | Insulation resistance (MΩ).....: | | — |
| 5.4.6 | Insulation of internal wire as part of supplementary safeguard.....: | | N/A |
| 5.4.7 | Tests for semiconductor components and for cemented joints | | N/A |
| 5.4.8 | Humidity conditioning | | N/A |
| | Relative humidity (%).....: | | — |
| | Temperature (°C) | | — |
| | Duration (h) | | — |
| 5.4.9 | Electric strength test.....: | | N/A |
| 5.4.9.1 | Test procedure for a solid insulation type test | | N/A |
| 5.4.9.2 | Test procedure for routine tests | | N/A |
| 5.4.10 | Protection against transient voltages between external circuit | | N/A |
| 5.4.10.1 | Parts and circuits separated from external circuits | | N/A |
| 5.4.10.2 | Test methods | | N/A |
| 5.4.10.2.1 | General | | N/A |
| 5.4.10.2.2 | Impulse test | | N/A |
| 5.4.10.2.3 | Steady-state test.....: | | N/A |
| 5.4.11 | Insulation between external circuits and earthed circuitry | | N/A |
| 5.4.11.1 | Exceptions to separation between external circuits and earth | | N/A |
| 5.4.11.2 | Requirements | | N/A |
| | Rated operating voltage U_{op} (V).....: | | — |
| | Nominal voltage U_{peak} (V).....: | | — |
| | Max increase due to variation U_{sp} | | — |
| | Max increase due to ageing ΔU_{sa} | | — |
| | $U_{op} = U_{peak} + \Delta U_{sp} + \Delta U_{sa}$ | | — |
| 5.5 | Components as safeguards | | |
| 5.5.1 | General | No such components as safeguards. | N/A |
| 5.5.2 | Capacitors and RC units | | N/A |
| 5.5.2.1 | General requirement | | N/A |
| 5.5.2.2 | Safeguards against capacitor discharge after disconnection of a connector.....: | | N/A |
| 5.5.3 | Transformers | | N/A |

| IEC 62368-1 | | | |
|-------------|---|--|---------|
| Clause | Requirement + Test | Result - Remark | Verdict |
| 5.5.4 | Optocouplers | | N/A |
| 5.5.5 | Relays | | N/A |
| 5.5.6 | Resistors | | N/A |
| 5.5.7 | SPD's | | N/A |
| 5.5.7.1 | Use of an SPD connected to reliable earthing | | N/A |
| 5.5.7.2 | Use of an SPD between mains and protective earth | | N/A |
| 5.5.8 | Insulation between the mains and external circuit consisting of a coaxial cable.....: | | N/A |
| 5.6 | Protective conductor | | N/A |
| 5.6.2 | Requirement for protective conductors | Class III equipment, no protective conductor employed. | N/A |
| 5.6.2.1 | General requirements | | N/A |
| 5.6.2.2 | Colour of insulation | | N/A |
| 5.6.3 | Requirement for protective earthing conductors | | N/A |
| | Protective earthing conductor size (mm ²) | | — |
| 5.6.4 | Requirement for protective bonding conductors | | N/A |
| 5.6.4.1 | Protective bonding conductors | | N/A |
| | Protective bonding conductor size (mm ²). | | — |
| | Protective current rating (A) | | — |
| 5.6.4.3 | Current limiting and overcurrent protective devices | | N/A |
| 5.6.5 | Terminals for protective conductors | | N/A |
| 5.6.5.1 | Requirement | | N/A |
| | Conductor size (mm ²), nominal thread diameter (mm). | | N/A |
| 5.6.5.2 | Corrosion | | N/A |
| 5.6.6 | Resistance of the protective system | | N/A |
| 5.6.6.1 | Requirements | | N/A |
| 5.6.6.2 | Test Method Resistance (Ω).....: | | N/A |
| 5.6.7 | Reliable earthing | | N/A |
| 5.7 | Prospective touch voltage, touch current and protective conductor current | | N/A |
| 5.7.2 | Measuring devices and networks | | N/A |
| 5.7.2.1 | Measurement of touch current | | N/A |
| 5.7.2.2 | Measurement of prospective touch voltage | | N/A |
| 5.7.3 | Equipment set-up, supply connections and earth connections | | N/A |
| | System of interconnected equipment (separate connections/single connection) | | — |

| IEC 62368-1 | | | |
|-------------|--|-----------------|---------|
| Clause | Requirement + Test | Result - Remark | Verdict |
| | Multiple connections to mains (one connection at a time/simultaneous connections) | | — |
| 5.7.4 | Earthed conductive accessible parts | | N/A |
| 5.7.5 | Protective conductor current | | N/A |
| | Supply Voltage (V)..... | | — |
| | Measured current (mA)..... | | — |
| | Instructional Safeguard..... | | N/A |
| 5.7.6 | Prospective touch voltage and touch current due to external circuits | | N/A |
| 5.7.6.1 | Touch current from coaxial cables | | N/A |
| 5.7.6.2 | Prospective touch voltage and touch current from external circuits | | N/A |
| 5.7.7 | Summation of touch currents from external circuits | | N/A |
| | a) Equipment with earthed external circuits Measured current (mA)..... | | N/A |
| | b) Equipment whose external circuits are not referenced to earth. Measured current (mA)..... | | N/A |

| | | | |
|-----------|--|---|----------|
| 6 | ELECTRICALLY- CAUSED FIRE | | P |
| 6.2 | Classification of power sources (PS) and potential ignition sources (PIS) | | P |
| 6.2.2 | Power source circuit classifications | PS (power source) classification determined by measuring the maximum power in Figures 34 and 35 for load and power source circuits. | P |
| 6.2.2.1 | General | See above | P |
| 6.2.2.2 | Power measurement for worst-case load fault ... : | (See appended table 6.2.2) | P |
| 6.2.2.3 | Power measurement for worst-case power source fault | (See appended table 6.2.2) | P |
| 6.2.2.4 | PS1 | | N/A |
| 6.2.2.5 | PS2 | (See appended table 6.2.2) | P |
| 6.2.2.6 | PS3 | | N/A |
| 6.2.3 | Classification of potential ignition sources | | P |
| 6.2.3.1 | Arcing PIS | No Arcing PIS exist in the equipment | N/A |
| 6.2.3.2 | Resistive PIS | (See appended table 6.2.3.2) | P |
| 6.3 | Safeguards against fire under normal operating and abnormal operating conditions | | P |
| 6.3.1 (a) | No ignition and attainable temperature value less than 90 % defined by ISO 871 or less than 300 °C for unknown materials | No ignition and no such temperature attained within the equipment. (See appended table 5.4.1.4, 6.3.2, 9.0, B.2.6) | P |

| IEC 62368-1 | | | |
|-------------|---|--|---------|
| Clause | Requirement + Test | Result - Remark | Verdict |
| 6.3.1 (b) | Combustible materials outside fire enclosure | | P |
| 6.4 | Safeguards against fire under single fault conditions | | P |
| 6.4.1 | Safeguard Method | Control of fire spread method used. | P |
| 6.4.2 | Reduction of the likelihood of ignition under single fault conditions in PS1 circuits | | N/A |
| 6.4.3 | Reduction of the likelihood of ignition under single fault conditions in PS2 and PS3 circuits | | N/A |
| 6.4.3.1 | General | | N/A |
| 6.4.3.2 | Supplementary Safeguards | | N/A |
| | Special conditions if conductors on printed boards are opened or peeled | | N/A |
| 6.4.3.3 | Single Fault Conditions..... : | | N/A |
| | Special conditions for temperature limited by fuse | | N/A |
| 6.4.4 | Control of fire spread in PS1 circuits | | N/A |
| 6.4.5 | Control of fire spread in PS2 circuits | Compliance detailed as follows: – Printed board: rated V-0 – All other components: at least V-2 except for parts mounted on V-0 material or small parts of combustible material (with mass less than 4g) or components complying with relevant IEC standard. - V-0 plastic enclosure and metal cover used | P |
| 6.4.5.2 | Supplementary safeguards : | (See appended tables 4.1.2 and Annex G) | P |
| 6.4.6 | Control of fire spread in PS3 circuit | | N/A |
| 6.4.7 | Separation of combustible materials from a PIS | | N/A |
| 6.4.7.1 | General..... : | | N/A |
| 6.4.7.2 | Separation by distance | | N/A |
| 6.4.7.3 | Separation by a fire barrier | | N/A |
| 6.4.8 | Fire enclosures and fire barriers | Output of battery/cell exceed 15W, fire enclosure required. | P |
| 6.4.8.1 | Fire enclosure and fire barrier material properties | V-0 plastic enclosure and metal cover used | P |
| 6.4.8.2.1 | Requirements for a fire barrier | | N/A |
| 6.4.8.2.2 | Requirements for a fire enclosure | V-0 plastic enclosure and metal cover used | P |
| 6.4.8.3 | Constructional requirements for a fire enclosure and a fire barrier | | P |
| 6.4.8.3.1 | Fire enclosure and fire barrier openings | See below | P |

| IEC 62368-1 | | | |
|-------------|--|--|---------|
| Clause | Requirement + Test | Result - Remark | Verdict |
| 6.4.8.3.2 | Fire barrier dimensions | | N/A |
| 6.4.8.3.3 | Top Openings in Fire Enclosure: dimensions (mm) | Openings on metal enclosure with diameter less than 1.0mm | P |
| | Needle Flame test | | N/A |
| 6.4.8.3.4 | Bottom Openings in Fire Enclosure, condition met a), b) and/or c) dimensions (mm) | Openings on metal enclosure with diameter less than 1.0mm | P |
| | Flammability tests for the bottom of a fire enclosure | | N/A |
| 6.4.8.3.5 | Integrity of the fire enclosure, condition met: a), b) or c) | | N/A |
| 6.4.8.4 | Separation of PIS from fire enclosure and fire barrier distance (mm) or flammability rating..... | V-0 plastic enclosure and metal cover used | P |
| 6.5 | Internal and external wiring | | P |
| 6.5.1 | Requirements | The external wire and internal wires are complied with UL 758 standard, which test method and testing condition equal to IEC/EN 60695-11-21. | P |
| 6.5.2 | Cross-sectional area (mm ²) | See appended table 4.1.2 | — |
| 6.5.3 | Requirements for interconnection to building wiring | No such wiring used | N/A |
| 6.6 | Safeguards against fire due to connection to additional equipment | | N/A |
| | External port limited to PS2 or complies with Clause Q.1 | | N/A |

| | | | |
|----------|--|---|----------|
| 7 | INJURY CAUSED BY HAZARDOUS SUBSTANCES | | P |
| 7.2 | Reduction of exposure to hazardous substances | | N/A |
| 7.3 | Ozone exposure | No ozone production within the equipment. | N/A |
| 7.4 | Use of personal safeguards (PPE) | | N/A |
| | Personal safeguards and instructions | | — |
| 7.5 | Use of instructional safeguards and instructions | | N/A |
| | Instructional safeguard (ISO 7010) | | — |
| 7.6 | Batteries | See annex M for details | P |

| | | | |
|----------|--|---|----------|
| 8 | MECHANICALLY-CAUSED INJURY | | P |
| 8.1 | General | Mass<7kg, No moving parts in the equipment – see below regarding edges and corners. | P |
| 8.2 | Mechanical energy source classifications | MS1 | P |
| 8.3 | Safeguards against mechanical energy sources | | N/A |

| IEC 62368-1 | | | |
|-------------|---|---|---------|
| Clause | Requirement + Test | Result - Remark | Verdict |
| 8.4 | Safeguards against parts with sharp edges and corners | Edges and corners of the enclosure are rounded. | P |
| 8.4.1 | Safeguards | | N/A |
| 8.5 | Safeguards against moving parts | No moving parts. | N/A |
| 8.5.1 | MS2 or MS3 part required to be accessible for the function of the equipment | | N/A |
| 8.5.2 | Instructional Safeguard..... : | | — |
| 8.5.4 | Special categories of equipment comprising moving parts | | N/A |
| 8.5.4.1 | Large data storage equipment | | N/A |
| 8.5.4.2 | Equipment having electromechanical device for destruction of media | | N/A |
| 8.5.4.2.1 | Safeguards and Safety Interlocks | | N/A |
| 8.5.4.2.2 | Instructional safeguards against moving parts | | N/A |
| | Instructional Safeguard.....: | | — |
| 8.5.4.2.3 | Disconnection from the supply | | N/A |
| 8.5.4.2.4 | Probe type and force (N) | | N/A |
| 8.5.5 | High Pressure Lamps | | N/A |
| 8.5.5.1 | Energy Source Classification | | N/A |
| 8.5.5.2 | High Pressure Lamp Explosion Test.....: | | N/A |
| 8.6 | Stability | Classification MS1 according to table 35, line 5 and no stability requirements. | N/A |
| 8.6.1 | Product classification | | N/A |
| | Instructional Safeguard.....: | | — |
| 8.6.2 | Static stability | | N/A |
| 8.6.2.2 | Static stability test | | N/A |
| | Applied Force | | — |
| 8.6.2.3 | Downward Force Test | | N/A |
| 8.6.3 | Relocation stability test | | N/A |
| | Unit configuration during 10° tilt | | — |
| 8.6.4 | Glass slide test | | N/A |
| 8.6.5 | Horizontal force test (Applied Force).....: | | N/A |
| | Position of feet or movable parts.....: | | — |
| 8.7 | Equipment mounted to wall or ceiling | | N/A |
| 8.7.1 | Mounting Means (Length of screws (mm) and mounting surface) | | N/A |
| 8.7.2 | Direction and applied force.....: | | N/A |

| IEC 62368-1 | | | |
|-------------|--|-----------------|---------|
| Clause | Requirement + Test | Result - Remark | Verdict |
| 8.8 | Handles strength | | N/A |
| 8.8.1 | Classification | | N/A |
| 8.8.2 | Applied Force | | N/A |
| 8.9 | Wheels or casters attachment requirements | | N/A |
| 8.9.1 | Classification | | N/A |
| 8.9.2 | Applied force | | — |
| 8.10 | Carts, stands and similar carriers | | N/A |
| 8.10.1 | General | | N/A |
| 8.10.2 | Marking and instructions | | N/A |
| | Instructional Safeguard..... | | — |
| 8.10.3 | Cart, stand or carrier loading test and compliance | | N/A |
| | Applied force | | — |
| 8.10.4 | Cart, stand or carrier impact test | | N/A |
| 8.10.5 | Mechanical stability | | N/A |
| | Applied horizontal force (N)..... | | — |
| 8.10.6 | Thermoplastic temperature stability (°C)..... | | N/A |
| 8.11 | Mounting means for rack mounted equipment | | N/A |
| 8.11.1 | General | | N/A |
| 8.11.2 | Product Classification | | N/A |
| 8.11.3 | Mechanical strength test, variable <i>N</i> | | N/A |
| 8.11.4 | Mechanical strength test 250N, including end stops | | N/A |
| 8.12 | Telescoping or rod antennas..... | | N/A |
| | Button/Ball diameter (mm)..... | | — |

| 9 | THERMAL BURN INJURY | | P |
|----------|--|---|----------|
| 9.2 | Thermal energy source classifications | No part considered to be accessible other than enclosure. The equipment evaluated by temperature test (see table 5.4.1.4). | P |
| 9.3 | Safeguard against thermal energy sources | Temperature of enclosure classed as TS1. | P |
| 9.4 | Requirements for safeguards | | P |
| 9.4.1 | Equipment safeguard | Enclosure provided to limit the transfer of thermal energy of internal parts under normal operating conditions and abnormal operating conditions. | P |
| 9.4.2 | Instructional safeguard | Instructional safeguard is not required. | N/A |

| IEC 62368-1 | | | |
|-------------|--------------------|-----------------|---------|
| Clause | Requirement + Test | Result - Remark | Verdict |

| 10 | RADIATION | | P |
|-----------|--|--|-----|
| 10.2 | Radiation energy source classification | RS1: LED only for indicating use which is considered as low power application. | P |
| 10.2.1 | General classification | | P |
| 10.3 | Protection against laser radiation | No laser radiation. | N/A |
| | Laser radiation that exists equipment: | | — |
| | Normal, abnormal, single-fault | | N/A |
| | Instructional safeguard | | — |
| | Tool..... | | — |
| 10.4 | Protection against visible, infrared, and UV radiation | LED indication light: Classed as RS1 (Exempt Group) | P |
| 10.4.1 | General | | N/A |
| 10.4.1.a) | RS3 for Ordinary and instructed persons | | N/A |
| 10.4.1.b) | RS3 accessible to a skilled person..... | | N/A |
| | Personal safeguard (PPE) instructional safeguard..... | | — |
| 10.4.1.c) | Equipment visible, IR, UV does not exceed RS1 .: | The LED only used for indicating which considered as low power & inherently exempt group according to IEC 62471. | P |
| 10.4.1.d) | Normal, abnormal, single-fault conditions | | N/A |
| 10.4.1.e) | Enclosure material employed as safeguard is opaque..... | | N/A |
| 10.4.1.f) | UV attenuation..... | | N/A |
| 10.4.1.g) | Materials resistant to degradation UV | | N/A |
| 10.4.1.h) | Enclosure containment of optical radiation..... | | N/A |
| 10.4.1.i) | Exempt Group under normal operating conditions | | N/A |
| 10.4.2 | Instructional safeguard | | N/A |
| 10.5 | Protection against x-radiation | | N/A |
| 10.5.1 | X- radiation energy source that exists equipment: | | N/A |
| | Normal, abnormal, single fault conditions | | N/A |
| | Equipment safeguards..... | | N/A |
| | Instructional safeguard for skilled person..... | | N/A |
| 10.5.3 | Most unfavourable supply voltage to give maximum radiation | | — |
| | Abnormal and single-fault condition | | N/A |
| | Maximum radiation (pA/kg)..... | | N/A |

| IEC 62368-1 | | | |
|-------------|---|-----------------|---------|
| Clause | Requirement + Test | Result - Remark | Verdict |
| 10.6 | Protection against acoustic energy sources | | N/A |
| 10.6.1 | General | | N/A |
| 10.6.2 | Classification | | N/A |
| | Acoustic output, dB(A)..... : | | N/A |
| | Output voltage, unweighted r.m.s..... : | | N/A |
| 10.6.4 | Protection of persons | | N/A |
| | Instructional safeguards : | | N/A |
| | Equipment safeguard prevent ordinary person to RS2..... : | | — |
| | Means to actively inform user of increase sound pressure..... : | | — |
| | Equipment safeguard prevent ordinary person to RS2..... : | | — |
| 10.6.5 | Requirements for listening devices (headphones, earphones, etc.) | | N/A |
| 10.6.5.1 | Corded passive listening devices with analog input | | N/A |
| | Input voltage with 94 dB(A) L_{Aeq} acoustic pressure output..... : | | — |
| 10.6.5.2 | Corded listening devices with digital input | | N/A |
| | Maximum dB(A)..... : | | — |
| 10.6.5.3 | Cordless listening device | | N/A |
| | Maximum dB(A)..... : | | — |

| | | | |
|----------|--|--|----------|
| B | NORMAL OPERATING CONDITION TESTS, ABNORMAL OPERATING CONDITION TESTS AND SINGLE FAULT CONDITION TESTS | | P |
| B.2 | Normal Operating Conditions | | P |
| B.2.1 | General requirements..... : | (See summary of testing & appended test tables) | P |
| | Audio Amplifiers and equipment with audio amplifiers : | (See appended table B.2.5) | P |
| B.2.3 | Supply voltage and tolerances | Rated input 5Vdc | P |
| B.2.5 | Input test..... : | (See appended table B.2.5) | P |
| B.3 | Simulated abnormal operating conditions | | P |
| B.3.1 | General requirements..... : | | P |
| B.3.2 | Covering of ventilation openings | No ventilation openings. Openings on the enclosure only used for sound transmission. | N/A |
| B.3.3 | D.C. mains polarity test | The EUT is not connected to a D.C. mains | N/A |
| B.3.4 | Setting of voltage selector : | No such selector | N/A |

| IEC 62368-1 | | | |
|-------------|---|--|------------|
| Clause | Requirement + Test | Result - Remark | Verdict |
| B.3.5 | Maximum load at output terminals | | N/A |
| B.3.6 | Reverse battery polarity | | N/A |
| B.3.7 | Abnormal operating conditions as specified in Clause E.2. | (See appended table B.3) | P |
| B.3.8 | Safeguards functional during and after abnormal operating conditions | All safeguards remained effective | P |
| B.4 | Simulated single fault conditions | | P |
| B.4.2 | Temperature controlling device open or short-circuited | NTC used on battery protective board. The test is carried out for three times, no failure. See appended table B.4 for details. | P |
| B.4.3 | Motor tests | No motors used. | N/A |
| B.4.3.1 | Motor blocked or rotor locked increasing the internal ambient temperature | | N/A |
| B.4.4 | Short circuit of functional insulation | | P |
| B.4.4.1 | Short circuit of clearances for functional insulation | | P |
| B.4.4.2 | Short circuit of creepage distances for functional insulation | (See appended table B.4) | P |
| B.4.4.3 | Short circuit of functional insulation on coated printed boards | No coated printed boards used | N/A |
| B.4.5 | Short circuit and interruption of electrodes in tubes and semiconductors | (See appended table B.4 for faults on electronic components) | P |
| B.4.6 | Short circuit or disconnect of passive components | (See appended table B.4) | P |
| B.4.7 | Continuous operation of components | The EUT is continuous operating type and no such components intended for short time operation or intermittent operation | N/A |
| B.4.8 | Class 1 and Class 2 energy sources within limits during and after single fault conditions | No exceed the relevant energy class. No hazard involved. | P |
| B.4.9 | Battery charging under single fault conditions ... : | See annex M | P |
| C | UV RADIATION | | N/A |
| C.1 | Protection of materials in equipment from UV radiation | No UV generated from the equipment. | N/A |
| C.1.2 | Requirements | See above. | N/A |
| C.1.3 | Test method | | N/A |
| C.2 | UV light conditioning test | | N/A |
| C.2.1 | Test apparatus | | N/A |
| C.2.2 | Mounting of test samples | | N/A |
| C.2.3 | Carbon-arc light-exposure apparatus | | N/A |
| C.2.4 | Xenon-arc light exposure apparatus | | N/A |

| IEC 62368-1 | | | |
|-------------|---|--|------------|
| Clause | Requirement + Test | Result - Remark | Verdict |
| D | TEST GENERATORS | | N/A |
| D.1 | Impulse test generators | | N/A |
| D.2 | Antenna interface test generator | | N/A |
| D.3 | Electronic pulse generator | | N/A |
| E | TEST CONDITIONS FOR EQUIPMENT CONTAINING AUDIO AMPLIFIERS | | P |
| E.1 | Audio amplifier normal operating conditions | (See appended table B.2.5) | P |
| | Audio signal voltage (V) | (See appended table B.2.5) | — |
| | Rated load impedance (Ω) | (See appended table 4.1.2) | — |
| E.2 | Audio amplifier abnormal operating conditions | (See appended table B.3) | P |
| F | EQUIPMENT MARKINGS, INSTRUCTIONS, AND INSTRUCTIONAL SAFEGUARDS | | P |
| F.1 | General requirements | | P |
| | Instructions – Language | English | — |
| F.2 | Letter symbols and graphical symbols | | P |
| F.2.1 | Letter symbols according to IEC60027-1 | Letter symbols for quantities and units are complied with IEC 60027-1. | P |
| F.2.2 | Graphic symbols IEC, ISO or manufacturer specific | Graphical symbols are complied with IEC 60417, ISO 3864-2, ISO 7000 or ISO 7010. | P |
| F.3 | Equipment markings | | P |
| F.3.1 | Equipment marking locations | On the external enclosure | P |
| F.3.2 | Equipment identification markings | See copy of marking plate. | P |
| F.3.2.1 | Manufacturer identification | See copy of marking plate. | — |
| F.3.2.2 | Model identification | See copy of marking plate. | — |
| F.3.3 | Equipment rating markings | See copy of marking plate. | P |
| F.3.3.1 | Equipment with direct connection to mains | Supplying by 5Vdc | N/A |
| F.3.3.2 | Equipment without direct connection to mains | See below | P |
| F.3.3.3 | Nature of supply voltage | See copy of marking plate | — |
| F.3.3.4 | Rated voltage | See copy of marking plate | — |
| F.3.3.4 | Rated frequency | DC input | — |
| F.3.3.6 | Rated current or rated power | See copy of marking plate | — |
| F.3.3.7 | Equipment with multiple supply connections | Only one supply connection provided. | N/A |
| F.3.4 | Voltage setting device | | N/A |
| F.3.5 | Terminals and operating devices | | N/A |
| F.3.5.1 | Mains appliance outlet and socket-outlet markings..... | | N/A |
| F.3.5.2 | Switch position identification marking | | N/A |

| IEC 62368-1 | | | |
|-------------|--|---|---------|
| Clause | Requirement + Test | Result - Remark | Verdict |
| F.3.5.3 | Replacement fuse identification and rating markings..... : | | N/A |
| F.3.5.4 | Replacement battery identification marking : | No such battery | N/A |
| F.3.5.5 | Terminal marking location | | N/A |
| F.3.6 | Equipment markings related to equipment classification | Class III equipment | N/A |
| F.3.6.1 | Class I Equipment | | N/A |
| F.3.6.1.1 | Protective earthing conductor terminal | | N/A |
| F.3.6.1.2 | Neutral conductor terminal | | N/A |
| F.3.6.1.3 | Protective bonding conductor terminals | | N/A |
| F.3.6.2 | Class II equipment (IEC60417-5172) | | N/A |
| F.3.6.2.1 | Class II equipment with or without functional earth | | N/A |
| F.3.6.2.2 | Class II equipment with functional earth terminal marking | | N/A |
| F.3.7 | Equipment IP rating marking : | Only IPX0 equipment for whole equipment | — |
| F.3.8 | External power supply output marking | | N/A |
| F.3.9 | Durability, legibility and permanence of marking | Marking is considered to be legible and easily discernible. See also the following details. | P |
| F.3.10 | Test for permanence of markings | The label was subjected to the permanence of marking test. The label was rubbed with cloth soaked with water for 15 sec. And then again for 15 sec, with the cloth soaked with petroleum spirit. After this test there was no damage to the label. The marking on the label did not fade. There was no curling and lifting of the label edge. After each test, the marking remained legible. | P |
| F.4 | Instructions | | P |
| | a) Equipment for use in locations where children not likely to be present - marking | | N/A |
| | b) Instructions given for installation or initial use | | P |
| | c) Equipment intended to be fastened in place | | N/A |
| | d) Equipment intended for use only in restricted access area | | N/A |
| | e) Audio equipment terminals classified as ES3 and other equipment with terminals marked in accordance F.3.6.1 | | N/A |
| | f) Protective earthing employed as safeguard | | N/A |

| IEC 62368-1 | | | |
|---------------|---|----------------------|------------|
| Clause | Requirement + Test | Result - Remark | Verdict |
| | g) Protective earthing conductor current exceeding ES 2 limits | | N/A |
| | h) Symbols used on equipment | | N/A |
| | i) Permanently connected equipment not provided with all-pole mains switch | Not such equipment | N/A |
| | j) Replaceable components or modules providing safeguard function | | N/A |
| F.5 | Instructional safeguards | | P |
| | Where "instructional safeguard" is referenced in the test report it specifies the required elements, location of marking and/or instruction | | P |
| G | COMPONENTS | | P |
| G.1 | Switches | | N/A |
| G.1.1 | General requirements | No switch used | N/A |
| G.1.2 | Ratings, endurance, spacing, maximum load | | N/A |
| G.2 | Relays | | N/A |
| G.2.1 | General requirements | No relay used | N/A |
| G.2.2 | Overload test | | N/A |
| G.2.3 | Relay controlling connectors supply power | | N/A |
| G.2.4 | Mains relay, modified as stated in G.2 | | N/A |
| G.3 | Protection Devices | | N/A |
| G.3.1 | Thermal cut-offs | No such component | N/A |
| G.3.1.1a) &b) | Thermal cut-outs separately approved according to IEC 60730 with conditions indicated in a) & b) | | N/A |
| G.3.1.1c) | Thermal cut-outs tested as part of the equipment as indicated in c) | | N/A |
| G.3.1.2 | Thermal cut-off connections maintained and secure | | N/A |
| G.3.2 | Thermal links | | N/A |
| G.3.2.1a) | Thermal links separately tested with IEC 60691 | No such component | N/A |
| G.3.2.1b) | Thermal links tested as part of the equipment | | N/A |
| | Aging hours (H) | | — |
| | Single Fault Condition | | — |
| | Test Voltage (V) and Insulation Resistance (Ω). : | | — |
| G.3.3 | PTC Thermistors | | N/A |
| G.3.4 | Overcurrent protection devices | | N/A |
| G.3.5 | Safeguards components not mentioned in G.3.1 to G.3.5 | | N/A |
| G.3.5.1 | Non-resettable devices suitably rated and marking provided | Non replaceable type | N/A |
| G.3.5.2 | Single faults conditions.....: | | N/A |

| IEC 62368-1 | | | |
|--------------|--|-------------------|------------|
| Clause | Requirement + Test | Result - Remark | Verdict |
| G.4 | Connectors | | N/A |
| G.4.1 | Spacings | No such component | N/A |
| G.4.2 | Mains connector configuration | No such connector | N/A |
| G.4.3 | Plug is shaped that insertion into mains socket-outlets or appliance coupler is unlikely | No such connector | N/A |
| G.5 | Wound Components | | N/A |
| G.5.1 | Wire insulation in wound components..... | No such component | N/A |
| G.5.1.2 a) | Two wires in contact inside wound component, angle between 45° and 90° | | N/A |
| G.5.1.2 b) | Construction subject to routine testing | | N/A |
| G.5.2 | Endurance test on wound components | | N/A |
| G.5.2.1 | General test requirements | | N/A |
| G.5.2.2 | Heat run test | | N/A |
| | Time (s) | | — |
| | Temperature (°C) | | — |
| G.5.2.3 | Wound Components supplied by mains | | N/A |
| G.5.3 | Transformers | | N/A |
| G.5.3.1 | Requirements applied (IEC61204-7, IEC61558-1/-2, and/or IEC62368-1) | No such component | N/A |
| | Position..... | | — |
| | Method of protection | | — |
| G.5.3.2 | Insulation | | |
| | Protection from displacement of windings..... | | — |
| G.5.3.3 | Overload test | | N/A |
| G.5.3.3.1 | Test conditions | | N/A |
| G.5.3.3.2 | Winding Temperatures testing in the unit | | N/A |
| G.5.3.3.3 | Winding Temperatures - Alternative test method | | N/A |
| G.5.4 | Motors | | N/A |
| G.5.4.1 | General requirements | No such component | N/A |
| | Position | | — |
| G.5.4.2 | Test conditions | | N/A |
| G.5.4.3 | Running overload test | | N/A |
| G.5.4.4 | Locked-rotor overload test | | N/A |
| | Test duration (days) | | — |
| G.5.4.5 | Running overload test for d.c. motors in secondary circuits | | N/A |
| G.5.4.5.2 | Tested in the unit | | N/A |
| | Electric strength test (V)..... | | — |

| IEC 62368-1 | | | |
|-------------|---|------------------|------------|
| Clause | Requirement + Test | Result - Remark | Verdict |
| G.5.4.5.3 | Tested on the Bench - Alternative test method; test time (h) | | N/A |
| | Electric strength test (V) | | — |
| G.5.4.6 | Locked-rotor overload test for d.c. motors in secondary circuits | | N/A |
| G.5.4.6.2 | Tested in the unit | | N/A |
| | Maximum Temperature | | N/A |
| | Electric strength test (V) | | N/A |
| G.5.4.6.3 | Tested on the bench - Alternative test method; test time (h) | | N/A |
| | Electric strength test (V) | | N/A |
| G.5.4.7 | Motors with capacitors | | N/A |
| G.5.4.8 | Three-phase motors | | N/A |
| G.5.4.9 | Series motors | | N/A |
| | Operating voltage | | — |
| G.6 | Wire Insulation | | N/A |
| G.6.1 | General | Only ES1 existed | N/A |
| G.6.2 | Solvent-based enamel wiring insulation | | N/A |
| G.7 | Mains supply cords | | N/A |
| G.7.1 | General requirements | | N/A |
| | Type..... | | — |
| | Rated current (A)..... | | — |
| | Cross-sectional area (mm ²), (AWG) | | — |
| G.7.2 | Compliance and test method | | N/A |
| G.7.3 | Cord anchorages and strain relief for non- detachable power supply cords | | N/A |
| G.7.3.2 | Cord strain relief | | N/A |
| G.7.3.2.1 | Requirements | | N/A |
| | Strain relief test force (N) | | — |
| G.7.3.2.2 | Strain relief mechanism failure | | N/A |
| G.7.3.2.3 | Cord sheath or jacket position, distance (mm).... | | — |
| G.7.3.2.4 | Strain relief comprised of polymeric material | | N/A |
| G.7.4 | Cord Entry | | N/A |
| G.7.5 | Non-detachable cord bend protection | | N/A |
| G.7.5.1 | Requirements | | N/A |
| G.7.5.2 | Mass (g) | | — |
| | Diameter (m) | | — |

| IEC 62368-1 | | | |
|-------------|--|---|------------|
| Clause | Requirement + Test | Result - Remark | Verdict |
| | Temperature (°C) | | — |
| G.7.6 | Supply wiring space | | N/A |
| G.7.6.2 | Stranded wire | | N/A |
| G.7.6.2.1 | Test with 8 mm strand | | N/A |
| G.8 | Varistors | | N/A |
| G.8.1 | General requirements | | N/A |
| G.8.2 | Safeguard against shock | | N/A |
| G.8.3 | Safeguard against fire | | N/A |
| G.8.3.2 | Varistor overload test | | N/A |
| G.8.3.3 | Temporary overvoltage | | N/A |
| G.9 | Integrated Circuit (IC) Current Limiters | | P |
| G.9.1 a) | Manufacturer defines limit at max. 5A. | Approved charge IC (IC12) used, see appended table 4.1.2. | N/A |
| G.9.1 b) | Limiters do not have manual operator or reset | | N/A |
| G.9.1 c) | Supply source does not exceed 250 VA | | — |
| G.9.1 d) | IC limiter output current (max. 5A) | | — |
| G.9.1 e) | Manufacturers' defined drift | | — |
| G.9.2 | Test Program 1 | | N/A |
| G.9.3 | Test Program 2 | | N/A |
| G.9.4 | Test Program 3 | | N/A |
| G.10 | Resistors | | N/A |
| G.10.1 | General requirements | | N/A |
| G.10.2 | Resistor test | | N/A |
| G.10.3 | Test for resistors serving as safeguards between the mains and an external circuit consisting of a coaxial cable | | N/A |
| G.10.3.1 | General requirements | | N/A |
| G.10.3.2 | Voltage surge test | | N/A |
| G.10.3.3 | Impulse test | | N/A |
| G.11 | Capacitor and RC units | | N/A |
| G.11.1 | General requirements | | N/A |
| G.11.2 | Conditioning of capacitors and RC units | | N/A |
| G.11.3 | Rules for selecting capacitors | | N/A |
| G.12 | Optocouplers | | N/A |
| | Optocouplers comply with IEC 60747-5-5:2007 Spacing or Electric Strength Test (specify option and test results)..... | | N/A |
| | Type test voltage Vini | | — |

| IEC 62368-1 | | | |
|--------------------|---|---|------------|
| Clause | Requirement + Test | Result - Remark | Verdict |
| | Routine test voltage, Vini,b | | — |
| G.13 | Printed boards | | P |
| G.13.1 | General requirements | Only need to comply with functional insulation, see only B.4.4. | P |
| G.13.2 | Uncoated printed boards | | N/A |
| G.13.3 | Coated printed boards | | N/A |
| G.13.4 | Insulation between conductors on the same inner surface | | N/A |
| | Compliance with cemented joint requirements (Specify construction)..... | | — |
| G.13.5 | Insulation between conductors on different surfaces | | N/A |
| | Distance through insulation | | N/A |
| | Number of insulation layers (pcs) | | — |
| G.13.6 | Tests on coated printed boards | | N/A |
| G.13.6.1 | Sample preparation and preliminary inspection | | N/A |
| G.13.6.2a) | Thermal conditioning | | N/A |
| G.13.6.2b) | Electric strength test | | N/A |
| G.13.6.2c) | Abrasion resistance test | | N/A |
| G.14 | Coating on components terminals | | N/A |
| G.14.1 | Requirements | | N/A |
| G.15 | Liquid filled components | | N/A |
| G.15.1 | General requirements | | N/A |
| G.15.2 | Requirements | | N/A |
| G.15.3 | Compliance and test methods | | N/A |
| G.15.3.1 | Hydrostatic pressure test | | N/A |
| G.15.3.2 | Creep resistance test | | N/A |
| G.15.3.3 | Tubing and fittings compatibility test | | N/A |
| G.15.3.4 | Vibration test | | N/A |
| G.15.3.5 | Thermal cycling test | | N/A |
| G.15.3.6 | Force test | | N/A |
| G.15.4 | Compliance | | N/A |
| G.16 | IC including capacitor discharge function (ICX) | | N/A |
| a) | Humidity treatment in accordance with sc5.4.8 – 120 hours | | N/A |
| b) | Impulse test using circuit 2 with Uc = to transient voltage | | N/A |

| IEC 62368-1 | | | |
|--------------------|---|---|------------|
| Clause | Requirement + Test | Result - Remark | Verdict |
| C1) | Application of ac voltage at 110% of rated voltage for 2.5 minutes | | N/A |
| C2) | Test voltage | | — |
| D1) | 10,000 cycles on and off using capacitor with smallest capacitance resistor with largest resistance specified by manufacturer | | N/A |
| D2) | Capacitance | | — |
| D3) | Resistance | | — |
| H | CRITERIA FOR TELEPHONE RINGING SIGNALS | | N/A |
| H.1 | General | No telephone ringing signal generated within the equipment. | N/A |
| H.2 | Method A | | N/A |
| H.3 | Method B | | N/A |
| H.3.1 | Ringling signal | | N/A |
| H.3.1.1 | Frequency (Hz) | | — |
| H.3.1.2 | Voltage (V) | | — |
| H.3.1.3 | Cadence; time (s) and voltage (V) | | — |
| H.3.1.4 | Single fault current (mA):..... | | — |
| H.3.2 | Tripping device and monitoring voltage | | N/A |
| H.3.2.1 | Conditions for use of a tripping device or a monitoring voltage complied with | | N/A |
| H.3.2.2 | Tripping device | | N/A |
| H.3.2.3 | Monitoring voltage (V) | | — |
| J | INSULATED WINDING WIRES FOR USE WITHOUT INTERLEAVED INSULATION | | N/A |
| | General requirements | | N/A |
| K | SAFETY INTERLOCKS | | N/A |
| K.1 | General requirements | | N/A |
| K.2 | Components of safety interlock safeguard mechanism | | N/A |
| K.3 | Inadvertent change of operating mode | | N/A |
| K.4 | Interlock safeguard override | | N/A |
| K.5 | Fail-safe | | N/A |
| | Compliance | | N/A |
| K.6 | Mechanically operated safety interlocks | | N/A |
| K.6.1 | Endurance requirement | | N/A |
| K.6.2 | Compliance and Test method | | N/A |
| K.7 | Interlock circuit isolation | | N/A |
| K.7.1 | Separation distance for contact gaps & interlock circuit elements (type and circuit location) | | N/A |

| IEC 62368-1 | | | |
|-------------|--|---|------------|
| Clause | Requirement + Test | Result - Remark | Verdict |
| K.7.2 | Overload test, Current (A).....: | | N/A |
| K.7.3 | Endurance test | | N/A |
| K.7.4 | Electric strength test | | N/A |
| L | DISCONNECT DEVICES | | N/A |
| L.1 | General requirements | | N/A |
| L.2 | Permanently connected equipment | | N/A |
| L.3 | Parts that remain energized | | N/A |
| L.4 | Single phase equipment | | N/A |
| L.5 | Three-phase equipment | | N/A |
| L.6 | Switches as disconnect devices | | N/A |
| L.7 | Plugs as disconnect devices | | N/A |
| L.8 | Multiple power sources | | N/A |
| M | EQUIPMENT CONTAINING BATTERIES AND THEIR PROTECTION CIRCUITS | | P |
| M.1 | General requirements | Rechargeable Li-ion Polymer battery used | P |
| M.2 | Safety of batteries and their cells | | P |
| M.2.1 | Requirements | Approved battery pack used | P |
| M.2.2 | Compliance and test method (identify method) .. : | | P |
| M.3 | Protection circuits | | P |
| M.3.1 | Requirements | | P |
| M.3.2 | Tests | | P |
| | - Overcharging of a rechargeable battery | (see appended table Annex M) | P |
| | - Unintentional charging of a non-rechargeable battery | No such battery used | N/A |
| | - Reverse charging of a rechargeable battery | Built-in battery used, reverse charging is prevented | N/A |
| | - Excessive discharging rate for any battery | (See appended table Annex M) | P |
| M.3.3 | Compliance | No chemical leakage, no spillage of liquid, no explosion of the battery, no emission of flame or expulsion of molten metal. | P |
| M.4 | Additional safeguards for equipment containing secondary lithium battery | | P |
| M.4.1 | General | | P |
| M.4.2 | Charging safeguards | | P |
| M.4.2.1 | Charging operating limits | | P |
| M.4.2.2a) | Charging voltage, current and temperature | (See appended table Annex M.4) | — |
| M.4.2.2 b) | Single faults in charging circuitry | | — |

| IEC 62368-1 | | | |
|-------------|---|--|---------|
| Clause | Requirement + Test | Result - Remark | Verdict |
| M.4.3 | Fire Enclosure | V-0 plastic enclosure and metal cover used | P |
| M.4.4 | Endurance of equipment containing a secondary lithium battery | | P |
| M.4.4.2 | Preparation | | P |
| M.4.4.3 | Drop and charge/discharge function tests | | P |
| | Drop | After test, the voltage difference less than 5% in the 24H | P |
| | Charge | Charging normally | P |
| | Discharge | Discharging normally | P |
| M.4.4.4 | Charge-discharge cycle test | | P |
| M.4.4.5 | Result of charge-discharge cycle test | | P |
| M.5 | Risk of burn due to short circuit during carrying | | P |
| M.5.1 | Requirement | No bare conductive terminal used | P |
| M.5.2 | Compliance and Test Method (Test of P.2.3) | | N/A |
| M.6 | Prevention of short circuits and protection from other effects of electric current | The battery complied with IEC 62133-2 which considered the internal fault tests. No such explosion or fire likely to result from short circuits. | P |
| M.6.1 | Short circuits | | N/A |
| M.6.1.1 | General requirements | | N/A |
| M.6.1.2 | Test method to simulate an internal fault | | N/A |
| M.6.1.3 | Compliance (Specify M.6.1.2 or alternative method) | | N/A |
| M.6.2 | Leakage current (mA) | | N/A |
| M.7 | Risk of explosion from lead acid and NiCd batteries | No such battery used | N/A |
| M.7.1 | Ventilation preventing explosive gas concentration | | N/A |
| M.7.2 | Compliance and test method | | N/A |
| M.8 | Protection against internal ignition from external spark sources of lead acid batteries | | N/A |
| M.8.1 | General requirements | | N/A |
| M.8.2 | Test method | | N/A |
| M.8.2.1 | General requirements | | N/A |
| M.8.2.2 | Estimation of hypothetical volume Vz (m ³ /s)..... | | — |
| M.8.2.3 | Correction factors | | — |
| M.8.2.4 | Calculation of distance d (mm) | | — |
| M.9 | Preventing electrolyte spillage | | N/A |
| M.9.1 | Protection from electrolyte spillage | | N/A |

| IEC 62368-1 | | | |
|-------------|---|---|------------|
| Clause | Requirement + Test | Result - Remark | Verdict |
| M.9.2 | Tray for preventing electrolyte spillage | | N/A |
| M.10 | Instructions to prevent reasonably foreseeable misuse (Determination of compliance: inspection, data review; or abnormal testing) | | P |
| N | ELECTROCHEMICAL POTENTIALS | | N/A |
| | Metal(s) used | Pollution degree considered | — |
| O | MEASUREMENT OF CREEPAGE DISTANCES AND CLEARANCES | | N/A |
| | Figures O.1 to O.20 of this Annex applied | | — |
| P | SAFEGUARDS AGAINST ENTRY OF FOREIGN OBJECTS AND SPILLAGE OF INTERNAL LIQUIDS | | P |
| P.1 | General requirements | See below | P |
| P.2.2 | Safeguards against entry of foreign object | | P |
| | Location and Dimensions (mm) | Located on metal enclosure and diameter less than 1.0mm | — |
| P.2.3 | Safeguard against the consequences of entry of foreign object | | N/A |
| P.2.3.1 | Safeguards against the entry of a foreign object | | N/A |
| | Openings in transportable equipment | | N/A |
| | Transportable equipment with metalized plastic parts | | N/A |
| P.2.3.2 | Openings in transportable equipment in relation to metallized parts of a barrier or enclosure (identification of supplementary safeguard) | | N/A |
| P.3 | Safeguards against spillage of internal liquids | | N/A |
| P.3.1 | General requirements | | N/A |
| P.3.2 | Determination of spillage consequences | | N/A |
| P.3.3 | Spillage safeguards | | N/A |
| P.3.4 | Safeguards effectiveness | | N/A |
| P.4 | Metallized coatings and adhesive securing parts | | N/A |
| P.4.2 a) | Conditioning testing | | N/A |
| | Tc (°C)..... | | — |
| | Tr (°C) | | — |
| | Ta (°C)..... | | — |
| P.4.2 b) | Abrasion testing | | N/A |
| P.4.2 c) | Mechanical strength testing | | N/A |
| Q | CIRCUITS INTENDED FOR INTERCONNECTION WITH BUILDING WIRING | | N/A |
| Q.1 | Limited power sources | | N/A |
| Q.1.1 a) | Inherently limited output | | N/A |
| Q.1.1 b) | Impedance limited output | | N/A |

| IEC 62368-1 | | | |
|--------------------|--|-----------------|------------|
| Clause | Requirement + Test | Result - Remark | Verdict |
| | - Regulating network limited output under normal operating and simulated single fault condition | | N/A |
| Q.1.1 c) | Overcurrent protective device limited output | | N/A |
| Q.1.1 d) | IC current limiter complying with G.9 | | N/A |
| Q.1.2 | Compliance and test method | | N/A |
| Q.2 | Test for external circuits – paired conductor cable | | N/A |
| | Maximum output current (A) | | — |
| | Current limiting method | | — |
| R | LIMITED SHORT CIRCUIT TEST | | N/A |
| R.1 | General requirements | | N/A |
| R.2 | Determination of the overcurrent protective device and circuit | | N/A |
| R.3 | Test method Supply voltage (V) and short-circuit current (A). | | N/A |
| S | TESTS FOR RESISTANCE TO HEAT AND FIRE | | N/A |
| S.1 | Flammability test for fire enclosures and fire barrier materials of equipment where the steady state power does not exceed 4 000 W | | N/A |
| | Samples, material | | — |
| | Wall thickness (mm)..... | | — |
| | Conditioning (°C)..... | | — |
| | Test flame according to IEC 60695-11-5 with conditions as set out | | N/A |
| | - Material not consumed completely | | N/A |
| | - Material extinguishes within 30s | | N/A |
| | - No burning of layer or wrapping tissue | | N/A |
| S.2 | Flammability test for fire enclosure and fire barrier integrity | | N/A |
| | Samples, material | | — |
| | Wall thickness (mm)..... | | — |
| | Conditioning (°C)..... | | — |
| | Test flame according to IEC 60695-11-5 with conditions as set out | | N/A |
| | Test specimen does not show any additional hole | | N/A |
| S.3 | Flammability test for the bottom of a fire enclosure | | N/A |
| | Samples, material | | — |
| | Wall thickness (mm)..... | | — |
| | Cheesecloth did not ignite | | N/A |

| IEC 62368-1 | | | |
|--------------------|--|---|------------|
| Clause | Requirement + Test | Result - Remark | Verdict |
| S.4 | Flammability classification of materials | | N/A |
| S.5 | Flammability test for fire enclosures and fire barrier materials of equipment where the steady state power does not exceed 4 000 W | | N/A |
| | Samples, material | | — |
| | Wall thickness (mm)..... | | — |
| | Conditioning (test condition), (°C)..... | | — |
| | Test flame according to IEC 60695-11-20 with conditions as set out | | N/A |
| | After every test specimen was not consumed completely | | N/A |
| | After fifth flame application, flame extinguished within 1 min | | N/A |
| T | MECHANICAL STRENGTH TESTS | | P |
| T.1 | General requirements | | P |
| T.2 | Steady force test, 10 N | (See appended table T.2, T.5) | P |
| T.3 | Steady force test, 30 N | | N/A |
| T.4 | Steady force test, 100 N | | N/A |
| T.5 | Steady force test, 250 N | (See appended table T.2, T.5) | P |
| T.6 | Enclosure impact test | | N/A |
| | Fall test | | N/A |
| | Swing test | | N/A |
| T.7 | Drop test | 1000mm, 3 times (See appended table T.7) | P |
| T.8 | Stress relief test | (See appended table T.8) | P |
| T.9 | Impact Test (glass) | | N/A |
| T.9.1 | General requirements | | N/A |
| T.9.2 | Impact test and compliance | | N/A |
| | Impact energy (J)..... | | — |
| | Height (m) | | — |
| T.10 | Glass fragmentation test | | N/A |
| T.11 | Test for telescoping or rod antennas | | N/A |
| | Torque value (Nm) | | — |
| U | MECHANICAL STRENGTH OF CATHODE RAY TUBES (CRT) AND PROTECTION AGAINST THE EFFECTS OF IMPLOSION | | N/A |
| U.1 | General requirements | | N/A |
| U.2 | Compliance and test method for non-intrinsically protected CRTs | | N/A |

| IEC 62368-1 | | | |
|--------------------|---|-----------------|------------|
| Clause | Requirement + Test | Result - Remark | Verdict |
| U.3 | Protective Screen.....: | | N/A |
| V | DETERMINATION OF ACCESSIBLE PARTS (FINGERS, PROBES AND WEDGES) | | N/A |
| V.1 | Accessible parts of equipment | | N/A |
| V.2 | Accessible part criterion | | N/A |

| 4.1.2 | TABLE: List of critical components | | | | | P |
|---|---|--|---|----------------------|--|---|
| Object / part No. | Manufacturer/ trademark | Type / model | Technical data | Standard | Mark(s) of conformity ¹ | |
| Battery Pack | Guangzhou Great Power Energy & Technology Co., Ltd. | GSP383555 01 | 3.7V, 730mAh, 2.701Wh, Li-ion Polymer type | IEC 62133-2: 2017 | CB approved by UL, Cert. No.: DK- 94924-UL and Report No.: SA2003134S 001 | |
| -Cell | Guangzhou Great Power Energy & Technology Co., Ltd. | GSP383555 | 3.7V, 730mAh, Li-ion Polymer type | IEC 62133-2: 2017 | CB approved by UL, Report No.: SA2003134S 001 | |
| PCB | KING STAR PCB CO | KSR-D | V-0,130°C | UL 796 | UL E335236 | |
| (Alternative) | KIN YIP (HUIZHOU) PC BOARD CO LTD | DS-206 | V-0,130°C | UL 796 | UL E303478 | |
| (Alternative) | Interchangeable | Interchangeable | V-0,130°C | UL 796 | UL | |
| Plastic enclosure (Main body and battery compartment part) | LG CHEM LTD | AF312A | V-0, min.75°C, min. thickness: 1.5mm | UL 94 | UL E67171 | |
| (Alternative) | Lucky Enpla Co Ltd | LPC1001F | V-0, min.80°C, min. thickness: 1.5mm | UL 94 | UL E217401 | |
| Plastic enclosure near micro USB port | CHI MEI CORPORATION | PC-6600 G(@@)(a), PC- 6600(Y)(a) | V-0, min.120°C, min. thickness: 1.0mm | UL 94 | UL E56070 | |
| Speaker | Interchangeable | Interchangeable | 4Ω, 3W, 1pc | -- | -- | |
| Internal lead wire | Interchangeable | Interchangeable | Min. 30AWG, VW-1, Min. 80°C | UL 758 | UL | |
| IC (IC12) | Dioo Microcircuits Co. Ltd | DIO5040CCN10 | Max. input voltage: 32V; Max. rated charging current: 1A Max. rated output current: 1A | IEC 62368-1: 2018 | TUV Certi. No.: JPTUV- 112142; Report No.: 60400413 001 | |
| Amplifier IC | TI | LM48511SQ | -- | -- | -- | |
| (Alternative) | Heroic | HT862E | -- | -- | -- | |
| Black glue on terminal board | ENIENT CHEN CO., LTD | EJ0511 | -50 to 200°C | -- | -- | |
| Supplementary information: ¹) Provided evidence ensures the agreed level of compliance. See OD-CB2039. | | | | | | |

| | | | | |
|--|---|----------------|------------------------------------|----------------------------|
| 4.8.4, 4.8.5 | TABLE: Lithium coin/button cell batteries mechanical tests | | | N/A |
| (The following mechanical tests are conducted in the sequence noted.) | | | | |
| 4.8.4.2 | TABLE: Stress Relief test | | | — |
| | Part | Material | Oven Temperature (°C) | Comments |
| | | | | |
| 4.8.4.3 | TABLE: Battery replacement test | | | — |
| | Battery part no.: | | | — |
| | Battery Installation/withdrawal | | Battery Installation/Removal Cycle | Comments |
| | | | 1 | |
| | | | 2 | |
| | | | 3 | |
| | | | 4 | |
| | | | 5 | |
| | | | 6 | |
| | | | 7 | |
| | | | 8 | |
| | | | 9 | |
| | | | 10 | |
| 4.8.4.4 | TABLE: Drop test | | | — |
| | Impact Area | Drop Distance | Drop No. | Observations |
| | | | 1 | |
| | | | 2 | |
| | | | 3 | |
| 4.8.4.5 | TABLE: Impact | | | — |
| | Impacts per surface | Surface tested | Impact energy (Nm) | Comments |
| | | | | |
| 4.8.4.6 | TABLE: Crush test | | | — |
| | Test position | Surface tested | Crushing Force (N) | Duration force applied (s) |
| | | | | |
| Supplementary information: | | | | |

| | | | | |
|----------------------------|---|----------------|-----------|----------------------------|
| 4.8.5 | TABLE: Lithium coin/button cell batteries mechanical test result | | | N/A |
| | Test position | Surface tested | Force (N) | Duration force applied (s) |
| | | | | |
| Supplementary information: | | | | |
| | | | | |

| 5.2 | | Table: Classification of electrical energy sources | | | | | P |
|---|----------------|--|----------------------|--------------------|--------------------|----------|----------|
| 5.2.2.2 – Steady State Voltage and Current conditions | | | | | | | |
| No. | Supply Voltage | Location (e.g. circuit designation) | Test conditions | Parameters | | | ES Class |
| | | | | U (Vrms or Vpk) | I (Apk or Arms) | Hz | |
| 1 | 5.0Vdc | The EUT is designed to be supplied by 5Vdc external supply | Normal | 5.0Vdc | -- | -- | ES1 |
| | | | Abnormal | -- | -- | -- | |
| | | | Single fault – SC/OC | -- | -- | -- | |
| 2 | 4.184Vdc | Battery output | Normal | 4.184Vdc | -- | -- | ES1 |
| | | | Abnormal | -- | -- | -- | |
| | | | Single fault – SC/OC | -- | -- | -- | |
| 5.2.2.3 - Capacitance Limits | | | | | | | |
| No. | Supply Voltage | Location (e.g. circuit designation) | Test conditions | Parameters | | ES Class | |
| | | | | Capacitance, nF | Upk (V) | | |
| | | | Normal | | | | |
| | | | Abnormal | | | | |
| | | | Single fault – SC/OC | | | | |
| 5.2.2.4 - Single Pulses | | | | | | | |
| No. | Supply Voltage | Location (e.g. circuit designation) | Test conditions | Parameters | | | ES Class |
| | | | | Duration (ms) | Upk (V) | Ipk (mA) | |
| | | | Normal | | | | |
| | | | Abnormal | | | | |
| | | | Single fault – SC/OC | | | | |
| 5.2.2.5 - Repetitive Pulses | | | | | | | |
| No. | Supply Voltage | Location (e.g. circuit designation) | Test conditions | Parameters | | | ES Class |
| | | | | Off time (ms) | Upk (V) | Ipk (mA) | |
| | | | Normal | | | | |
| | | | Abnormal | | | | |
| | | | Single fault – SC/OC | | | | |
| Test Conditions: Normal – Abnormal - Supplementary information: SC=Short Circuit, OC=Short Circuit | | | | | | | |

| 5.4.1.4, 6.3.2, 9.0, B.2.6 | TABLE: Temperature measurements | | | | P | | |
|--|-------------------------------------|---|---------------------|----------------------------------|--------|-------------------------------|------------------|
| | Supply voltage (V) | 4.184Vdc for condition 1, 5.0Vdc for condition 2 & 3 | | | — | | |
| | Ambient T _{min} (°C) | -- | | | — | | |
| | Ambient T _{max} (°C) | -- | | | — | | |
| | T _{ma} (°C) | See below | | | — | | |
| Maximum measured temperature T of part/at: | T (°C) | | | Allowed T _{max} (°C) | | | |
| | Condition 1 | Condition 2 | Condition 3 | | | | |
| Battery body | 27.0 | 31.0 | 30.4 | For reference | | | |
| Battery wire | 28.0 | 36.1 | 35.0 | 80-(45-25)=60 | | | |
| PCB near IC12 | 28.2 | 53.2 | 51.9 | 130-(45-25)=110 | | | |
| PCB near IC13&D201 | 30.7 | 39.5 | 36.6 | 130-(45-25)=110 | | | |
| PCB near BT01 | 28.7 | 35.8 | 32.1 | 130-(45-25)=110 | | | |
| L201 winding | 30.6 | 40.0 | 37.3 | 105-(45-25)=85 | | | |
| E-cap C209 body | 28.4 | 33.3 | 31.6 | 105-(45-25)=85 | | | |
| L202 winding | 27.6 | 30.7 | 29.1 | 105-(45-25)=85 | | | |
| Internal wire | 28.3 | 35.5 | 33.5 | 80-(45-25)=60 | | | |
| CN16 connector | 28.5 | 35.3 | 33.3 | For reference | | | |
| Plastic enclosure inside near Battery | 26.7 | 29.4 | 29.1 | For reference | | | |
| Plastic enclosure outside near Battery | 26.4 | 28.1 | 28.7 | 48 [#] | | | |
| Button surface | 25.9 | 27.0 | 26.5 | 48 [#] | | | |
| Metal enclosure outside near Battery | 25.7 | 25.6 | 25.5 | 48 [#] | | | |
| Ambient | 25.0 | 25.0 | 25.0 | -- | | | |
| Supplementary information: | | | | | | | |
| Note 1: T _{ma} should be considered as directed by applicable requirement | | | | | | | |
| Note 2: T _{ma} is not included in assessment of Touch Temperatures (Clause 9) | | | | | | | |
| [#] Temperature limit for TS1 of accessible enclosure and button according to Table 38. | | | | | | | |
| For Amplifier IC model: LM48511SQ | | | | | | | |
| Condition 1: Only discharge mode with internal battery fully charged. | | | | | | | |
| Condition 2: Only charge with internal empty battery. | | | | | | | |
| Condition 3: Charge while working mode with internal empty battery. | | | | | | | |
| Note 1: The apparatus was submitted and evaluated for maximum manufacturer's recommended ambient (T _{ma}) of 45°C. | | | | | | | |
| Temperature T of winding: | t ₁ (°C) | R ₁ (Ω) | t ₂ (°C) | R ₂ (Ω) | T (°C) | Allowed T _{max} (°C) | Insulation class |
| -- | -- | -- | -- | -- | -- | -- | -- |

| 5.4.1.10.2 | TABLE: Vicat softening temperature of thermoplastics | | N/A |
|----------------------------|--|------------------|-----|
| Penetration (mm)..... : | | | — |
| Object/ Part No./Material | Manufacturer/t rademark | T softening (°C) | |
| | | | |
| Supplementary information: | | | |
| -- | | | |

| 5.4.1.10.3 | TABLE: Ball pressure test of thermoplastics | | | N/A |
|--|---|-----------------------|--------------------------|-----|
| Allowed impression diameter (mm) | ≤ 2 mm | | | — |
| Object/Part No./Material | Manufacturer/trademark | Test temperature (°C) | Impression diameter (mm) | |
| | | | | |
| Supplementary information: | | | | |
| -- | | | | |

| 5.4.2.2, 5.4.2.4 and 5.4.3 | TABLE: Minimum Clearances/Creepage distance | | | | | | N/A |
|--|---|--------------|------------------------------|------------------|----------------------|-------------------------------|---------|
| Clearance (cl) and creepage distance (cr) at/of/between: | Up (V) | U r.m.s. (V) | Frequency (kHz) ¹ | Required cl (mm) | cl (mm) ² | Required ³ cr (mm) | cr (mm) |
| | | | | | | | |
| Supplementary information: | | | | | | | |
| -- | | | | | | | |

| 5.4.2.3 | TABLE: Minimum Clearances distances using required withstand voltage | | | N/A |
|------------------------------|--|------------------|------------------|-----|
| | Overvoltage Category (OV): | | | |
| | Pollution Degree: | | | |
| Clearance distanced between: | Required withstand voltage | Required cl (mm) | Measured cl (mm) | |
| | | | | |
| Supplementary information: | | | | |
| -- | | | | |

| 5.4.2.4 | TABLE: Clearances based on electric strength test | | | N/A |
|-------------------------------|---|---------------------------------------|--------------------|-----|
| Test voltage applied between: | Required cl (mm) | Test voltage (kV) peak/ r.m.s. / d.c. | Breakdown Yes / No | |
| | | | | |
| Supplementary information: | | | | |
| -- | | | | |

| 5.4.4.2, | TABLE: Distance through insulation measurements | N/A |
|----------|---|-----|
|----------|---|-----|

| 5.4.4.5 c) 5.4.4.9 | | | | | |
|---------------------------------------|------------------|-----------------|----------|-------------------|----------|
| Distance through insulation di at/of: | Peak voltage (V) | Frequency (kHz) | Material | Required DTI (mm) | DTI (mm) |
| | | | | | |
| Supplementary information: | | | | | |
| -- | | | | | |

| 5.4.9 | TABLE: Electric strength tests | | | N/A |
|-------------------------------|---------------------------------------|------------------|--------------------|------------|
| Test voltage applied between: | Voltage shape (AC, DC) | Test voltage (V) | Breakdown Yes / No | |
| | | | | |
| Supplementary information: | | | | |
| -- | | | | |

| 5.5.2.2 | TABLE: Stored discharge on capacitors | | | | | N/A |
|---|--|----------------------------|---------------------------|------------------------------------|-------------------|------------|
| Supply Voltage (V), Hz | Test Location | Operating Condition (N, S) | Switch position On or off | Measured Voltage (after 2 seconds) | ES Classification | |
| | | | | | | |
| Supplementary information: | | | | | | |
| X-capacitors installed for testing are: <input type="checkbox"/> bleeding resistor rating: <input type="checkbox"/> ICX: Notes: A. Test Location: Phase to Neutral; Phase to Phase; Phase to Earth; and/or Neutral to Earth B. Operating condition abbreviations: N – Normal operating condition (e.g., normal operation, or open fuse); S –Single fault condition | | | | | | |

| 5.6.6.2 | TABLE: Resistance of protective conductors and terminations | | | | N/A |
|----------------------------|--|----------------|------------------|----------------|------------|
| Accessible part | Test current (A) | Duration (min) | Voltage drop (V) | Resistance (Ω) | |
| | | | | | |
| Supplementary information: | | | | | |
| | | | | | |

| | | | |
|---------------------------------|---|--|--------------------|
| 5.7.2.2, 5.7.4 | TABLE: Earthed accessible conductive part | | N/A |
| Supply voltage | | | — |
| Location | Test conditions specified in 6.1 of IEC 60990 or Fault Condition No in IEC 60990 clause 6.2.2.1 through 6.2.2.8, except for 6.2.2.7 | | Touch current (mA) |

| | | |
|---|---|--|
| | 1 | |
| | 2 | |
| | 3 | |
| Supplementary Information: | | |
| Notes: [1] Supply voltage is the anticipated maximum Touch Voltage [2] Earthed neutral conductor [Voltage differences less than 1% or more] [3] Specify method used for measurement as described in IEC 60990 sub-clause 4.3 [4] IEC60990, sub-clause 6.2.2.7, Fault 7 not applicable. [5] (*) IEC60990, sub-clause 6.2.2.2 is not applicable if switch or disconnect device (e.g., appliance coupler) provided. | | |

| 6.2.2 | Table: Electrical power sources (PS) measurements for classification | | | | P |
|---|--|----------------------|---------------------|-----------------------------------|-------------------|
| Source | Description | Measurement | Max Power after 3 s | Max Power after 5 s ^{*)} | PS Classification |
| Battery Output pin + to - | Normal | Power (W) : | 19.0 | 19.0 | PS2 |
| | | V _A (V) : | 3.30 | 3.30 | |
| | | I _A (A) : | 5.7 | 5.7 | |
| Cell Output pin + to - | Normal | Power (W) : | 22.5 | 22.5 | PS2 |
| | | V _A (V) : | 2.70 | 2.70 | |
| | | I _A (A) : | 8.3 | 8.3 | |
| Battery output pin + to - | Single fault (U1 Pin 2-6 SC) [#] | Power (W) : | 0 | 0 | PS1 |
| | | V _A (V) : | 0 | 0 | |
| | | I _A (A) : | 0 | 0 | |
| | Single fault (U1 pin 2-5 SC) [#] | Power (W) : | 0 | 0 | PS1 |
| | | V _A (V) : | 0 | 0 | |
| | | I _A (A) : | 0 | 0 | |
| | Single fault (R4 OC) [#] | Power (W) : | 0 | 0 | PS1 |
| | | V _A (V) : | 0 | 0 | |
| | | I _A (A) : | 0 | 0 | |
| Supplementary Information: | | | | | |
| (*) Measurement taken only when limits at 3 seconds exceed PS1 limits. SC: Short circuit, OC: Open circuit, #: Unit shut down, no hazard | | | | | |

| 6.2.3.1 | Table: Determination of Potential Ignition Sources (Arcing PIS) | | | | N/A |
|----------------------------|---|--|---|----------------------|-----|
| Location | Open circuit voltage After 3 s (V _p) | Measured r.m.s current (I _{rms}) | Calculated value (V _p x I _{rms}) | Arcing PIS? Yes / No | |
| -- | -- | -- | -- | -- | |
| Supplementary information: | | | | | |

An Arcing PIS requires a minimum of 50 V (peak) a.c. or d.c. An Arcing PIS is established when the product of the open circuit voltage (V_p) and normal operating condition rms current (I_{rms}) is greater than 15.

| 6.2.3.2 Table: Determination of Potential Ignition Sources (Resistive PIS) | | | | | P |
|---|--|---|--|--|-----------------------|
| Circuit Location (x-y) | Operating Condition (Normal / Describe Single Fault) | Measured wattage or VA During first 30 s (W / VA) | Measured wattage or VA After 30 s (W / VA) | Protective Circuit, Regulator, or PTC Operated? Yes / No (Comment) | Resistive PIS? Yes/No |
| All internal circuits /components | -- | -- | -- | -- | Yes (Declaration) |
| Supplementary Information: | | | | | |
| A combination of voltmeter, VA and ammeter IA may be used instead of a wattmeter. | | | | | |
| If a separate voltmeter and ammeter are used, the product of (VA x IA) is used to determine Resistive PIS classification. | | | | | |
| A Resistive PIS: (a) dissipates more than 15 W, measured after 30 s of normal operation, or (b) under single fault conditions has either a power exceeding 100 W measured immediately after the introduction of the fault if electronic circuits, regulators or PTC devices are used, or has an available power exceeding 15 W measured 30 s after introduction of the fault. | | | | | |

| 8.5.5 TABLE: High Pressure Lamp | | | N/A |
|--|--------|------------------------------|-----|
| Description | Values | Energy Source Classification | |
| Lamp type | | — | |
| Manufacturer | | — | |
| Cat no. | | — | |
| Pressure (cold) (MPa)..... | | MS_ | |
| Pressure (operating) (MPa)..... | | MS_ | |
| Operating time (minutes) | | — | |
| Explosion method | | — | |
| Max particle length escaping enclosure (mm) .: | | MS_ | |
| Max particle length beyond 1 m (mm)..... | | MS_ | |
| Overall result | | | |
| Supplementary information: | | | |
| | | | |

| B.2.5 TABLE: Input test | | | | | | | P |
|---|-------|-------------|-------|-------------|---------|------------|------------------|
| U (V) | I (A) | I rated (A) | P (W) | P rated (W) | Fuse No | I fuse (A) | Condition/status |
| For Amplifier IC model: LM48511SQ | | | | | | | |
| Condition 1: Only discharge mode with internal battery fully charged. | | | | | | | |

| | | | | | | | |
|--|-------|-----|-------|----|----|----|---|
| 4.184V dc ¹⁾ | 0.138 | -- | 0.577 | -- | -- | -- | Bluetooth mode: 1/8 of max. available output power with 1kHz signal input, Speaker output: 1.17V Battery discharge current:0.138A |
| Condition 2: Charge while working with internal empty battery | | | | | | | |
| 5.0Vdc ²⁾ | 0.508 | 0.5 | 2.540 | -- | -- | -- | Bluetooth mode: 1/8 of max. available output power with 1kHz signal input, Speaker output: 0.81V Battery charge current: 0.447A |
| Condition 3: Only charge with internal empty battery. | | | | | | | |
| 5.0Vdc ²⁾ | 0.486 | 0.5 | 2.430 | -- | -- | -- | Battery charge current: 0.508A |
| For Amplifier IC model: HT862E | | | | | | | |
| Condition 1: Only discharge mode with internal battery fully charged. | | | | | | | |
| 4.184V dc ¹⁾ | 0.130 | -- | 0.544 | -- | -- | -- | Bluetooth mode: 1/8 of max. available output power with 1kHz signal input, Speaker output: 1.15V Battery discharge current:0.130A |
| Condition 2: Charge while working with internal empty battery | | | | | | | |
| 5.0Vdc ²⁾ | 0.508 | 0.5 | 2.540 | -- | -- | -- | Bluetooth mode: 1/8 of max. available output power with 1kHz signal input, Speaker output: 0.81V Battery charge current: 0.445A |
| Condition 3: Only charge with internal empty battery. | | | | | | | |
| 5.0Vdc ²⁾ | 0.486 | 0.5 | 2.430 | -- | -- | -- | Battery charge current: 0.508A |
| Supplementary information: | | | | | | | |
| Equipment may be have rated current or rated power or both. Both should be measured. | | | | | | | |
| ¹⁾ Measured battery voltage and current, ²⁾ Supplied by DC source. | | | | | | | |

| B.3 | | TABLE: Abnormal operating condition tests | | | | | | P |
|--|--------------------|--|----------------|----------|-------------------|----------|------------|-------------|
| Ambient temperature (°C) | | 25°C, if not specified | | | | | | — |
| Power source for EUT: Manufacturer, model/type, output rating .: | | -- | | | | | | — |
| Component No. | Abnormal Condition | Supply voltage, (V) | Test time (ms) | Fuse no. | Fuse current, (A) | T-couple | Temp. (°C) | Observation |
| For Amplifier IC model: LM48511SQ | | | | | | | | |
| Condition 1: Only discharge mode with internal battery fully charged | | | | | | | | |

| | | | | | | | | |
|---|-----------------------------|----------|----------------|----|----|--------|---|---|
| Speaker | Max. available output power | 4.184Vdc | 1hr 12mins | -- | -- | Type J | Battery body:39.1°C Plastic enclosure outside near Battery: 34.2°C Metal enclosure outside near Battery: 27.3°C Button surface: 32.6°C Ambient: 25.0°C | Unit working normally. No damage, no hazard. No higher temperature rise exceeding its limit occurred. Speaker output: 3.31V Battery discharge current(A): 1.028 |
| Speaker | s-c | 4.184Vdc | 4hrs 54mins | -- | -- | Type J | Battery body:25.6°C Plastic enclosure outside near Battery: 25.5°C Metal enclosure outside near Battery: 25.4°C Button surface: 25.4°C Ambient: 25.0°C | Speaker have no output. No damage, no hazard. No higher temperature rise exceeding its limit occurred. Battery discharge current(A): 0.138→0.018 |
| Condition 2: Charge while working with internal empty battery | | | | | | | | |
| Speaker | Max. available output power | 5.0Vdc | 2hrs 11mins | -- | -- | Type J | Battery body: 34.6°C Plastic enclosure outside near Battery: 31.5°C Metal enclosure outside near Battery: 27.2°C Button surface: 30.4°C Ambient: 25.0°C | Unit working normally. No damage, no hazard. No higher temperature rise exceeding its limit occurred. Speaker output: 2.28V In(A)=0.508 Pn(W)=2.540 Battery charge current(A): 0.028 |
| Speaker | s-c | 5.0Vdc | 2hrs 09mins | -- | -- | Type J | Battery body:31.6°C Plastic enclosure outside near Battery: 29.9°C Metal enclosure outside near Battery: 26.5°C Button surface: 28.8°C Ambient: 25.0°C | Speaker have no output. No damage, no hazard. No higher temperature rise exceeding its limit occurred. In(A)=0.508 Pn(W)=2.540 Battery charge current(A): 0.447→0.481 |
| Supplementary information: | | | | | | | | |

Test table is provided to record abnormal and fault conditions for all applicable energy sources including Thermal burn injury. Column "Abnormal/Fault." Specify if test condition by indicating "Abnormal" then the condition for a Clause B.3 test or "Single Fault" then the condition for Clause B.4.
s-c: Short-circuited. Temperature limit for accessible parts: 58°C.

| B.4 | | TABLE: Fault condition tests | | | | | | P |
|--|-----------------|------------------------------|----------------|----------|-------------------|----------|------------|--|
| Ambient temperature (°C) | | 25°C, if not specified | | | | | | — |
| Power source for EUT: Manufacturer, model/type, output rating .: | | -- | | | | | | — |
| Component No. | Fault Condition | Supply voltage, (V) | Test time (ms) | Fuse no. | Fuse current, (A) | T-couple | Temp. (°C) | Observation |
| For Amplifier IC model: LM48511SQ | | | | | | | | |
| Condition 1: Only discharge mode with internal battery fully charged | | | | | | | | |
| Battery output pin + to - | s-c | 4.184Vdc | 10mins | -- | -- | -- | -- | Unit shut down immediately. Recoverable. No damage, no hazard. Battery discharge current(A): 0.138→0.002 |
| IC13 pin 3-8 | s-c | 4.184Vdc | 10mins | -- | -- | -- | -- | Speaker have no output. No damage, no hazard. Battery discharge current(A): 0.138→0.018 |
| IC13 pin 3-12 | s-c | 4.184Vdc | 10mins | -- | -- | -- | -- | Speaker have no output. No damage, no hazard. Battery discharge current(A): 0.138→0.018 |
| C211 | s-c | 4.184Vdc | 10mins | -- | -- | -- | -- | Speaker have no output. No damage, no hazard. Battery discharge current(A): 0.138→0.018 |
| R199 | s-c | 4.184Vdc | 10mins | -- | -- | -- | -- | Unit working normally. No damage, no hazard. Battery discharge current(A): 0.138 |
| Q191 pin 2-3 | s-c | 4.184Vdc | 10mins | -- | -- | -- | -- | Unit working normally. No damage, no hazard. Battery discharge current(A): 0.138 |

| | | | | | | | | |
|--|-----|----------|--------|----|----|----|----|--|
| BD191 | s-c | 4.184Vdc | 10mins | -- | -- | -- | -- | Unit working normally. No damage, no hazard. Battery discharge current(A): 0.138 |
| C209 | s-c | 4.184Vdc | 10mins | -- | -- | -- | -- | Unit shut down immediately. Recoverable. No damage, no hazard. Battery discharge current(A): 0.138→0.002 |
| L202 | s-c | 4.184Vdc | 10mins | -- | -- | -- | -- | Unit shut down immediately. Recoverable. No damage, no hazard. Battery discharge current(A): 0.138→0.002 |
| D201 | s-c | 4.184Vdc | 10mins | -- | -- | -- | -- | Unit working normally. No damage, no hazard. Battery discharge current(A): 0.138 |
| Condition 3: Only charge with internal empty battery | | | | | | | | |
| Battery output pin + to - | s-c | 5.0Vdc | 7hrs | -- | -- | -- | -- | Unit shut down immediately. Recoverable. No damage, no hazard. In(A)=0.486→0 Pn(W)=2.430→0 Battery charge current(A): 0.508→0 |
| C101 | s-c | 5.0Vdc | 7hrs | -- | -- | -- | -- | Unit shut down immediately. Unrecoverable. No damage, no hazard. In(A)=0.486→0 Pn(W)=2.430→0 Battery charge current(A): 0.508→0 |

| | | | | | | | | |
|--|-----|----------|--------|----|----|--------|----|--|
| C109 | s-c | 5.0Vdc | 7hrs | -- | -- | -- | -- | Unit shut down immediately. Recoverable. No damage, no hazard. In(A)=0.486→0 Pn(W)=2.430→0 Battery charge current(A): 0.508→0 |
| R117 | s-c | 5.0Vdc | 7hrs | -- | -- | -- | -- | Unit working normally. No damage, no hazard. In(A)=0.486 Pn(W)=2.430 Battery charge current(A): 0.508 |
| R4 (NTC in Battery protected board) | s-c | 5.0Vdc | 7hrs | -- | -- | Type J | -- | Unit shut down immediately. Recoverable. No damage, no hazard. In(A)=0.486→0 Pn(W)=2.430→0 Repeated 3 times, same result. Battery charge current(A): 0.508→0 |
| For Amplifier IC model: HT862E | | | | | | | | |
| Condition 1: Only discharge mode with internal battery fully charged | | | | | | | | |
| Battery output pin + to - | s-c | 4.184Vdc | 10mins | -- | -- | -- | -- | Unit shut down immediately. Recoverable. No damage, no hazard. Battery discharge current(A): 0.130→0.002 |
| IC13 pin 3-16 | s-c | 4.184Vdc | 10mins | -- | -- | -- | -- | Speaker have no output. No damage, no hazard. Battery discharge current(A): 0.130→0.018 |
| IC13 pin 3-19 | s-c | 4.184Vdc | 10mins | -- | -- | -- | -- | Speaker have no output. No damage, no hazard. Battery discharge current(A): 0.130→0.018 |

| | | | | | | | | |
|--|-----|----------|--------|----|----|----|----|---|
| C211 | s-c | 4.184Vdc | 10mins | -- | -- | -- | -- | Speaker have no output. No damage, no hazard. Battery discharge current(A): 0.130→0.018 |
| R199 | s-c | 4.184Vdc | 10mins | -- | -- | -- | -- | Unit working normally. No damage, no hazard. Battery discharge current(A): 0.130 |
| Q191 pin 2-3 | s-c | 4.184Vdc | 10mins | -- | -- | -- | -- | Unit working normally. No damage, no hazard. Battery discharge current(A): 0.130 |
| BD191 | s-c | 4.184Vdc | 10mins | -- | -- | -- | -- | Unit working normally. No damage, no hazard. Battery discharge current(A): 0.130 |
| C209 | s-c | 4.184Vdc | 10mins | -- | -- | -- | -- | Unit shut down immediately. Recoverable. No damage, no hazard. Battery discharge current(A): 0.130→0.002 |
| L202 | s-c | 4.184Vdc | 10mins | -- | -- | -- | -- | Unit shut down immediately. Recoverable. No damage, no hazard. Battery discharge current(A): 0.130→0.002 |
| D201 | s-c | 4.184Vdc | 10mins | -- | -- | -- | -- | Unit working normally. No damage, no hazard. Battery discharge current(A): 0.130 |
| Condition 3: Only charge with internal empty battery | | | | | | | | |

| | | | | | | | | |
|-------------------------------------|-----|--------|------|----|----|--------|----|---|
| Battery output pin + to - | s-c | 5.0Vdc | 7hrs | -- | -- | -- | -- | Unit shut down immediately. Recoverable. No damage, no hazard. In(A)=0.486→0 Pn(W)=2.430→0 Battery charge current(A): 0.508→0 |
| C101 | s-c | 5.0Vdc | 7hrs | -- | -- | -- | -- | Unit shut down immediately. Unrecoverable. No damage, no hazard. In(A)=0.486→0 Pn(W)=2.430→0 Battery charge current(A): 0.508→0 |
| C109 | s-c | 5.0Vdc | 7hrs | -- | -- | -- | -- | Unit shut down immediately. Recoverable. No damage, no hazard. In(A)=0.486→0 Pn(W)=2.430→0 Battery charge current(A): 0.508→0 |
| R117 | s-c | 5.0Vdc | 7hrs | -- | -- | -- | -- | Unit working normally. No damage, no hazard. In(A)=0.486 Pn(W)=2.430 Battery charge current(A): 0.508 |
| R4 (NTC in Battery protected board) | s-c | 5.0Vdc | 7hrs | -- | -- | Type J | -- | Unit shut down immediately. Recoverable. No damage, no hazard. In(A)=0.486→0 Pn(W)=2.430→0 Repeated 3 times, same result. Battery charge current(A): 0.508→0 |
| Supplementary information: | | | | | | | | |

1) s-c: Short-circuited. o-c: Open-circuited
 2) The test result shown all safeguards remained effective and didn't lead to a single fault condition during abnormal operating condition; In addition all safeguards complied with applicable requirements in this standard after restoration of normal operating conditions.
 Temperature limit for accessible parts: 58°C.

| Annex M.3 | TABLE: Batteries | | | | | | | | P |
|---|----------------------------|---------------|-------------------------|--|---------------|---|---------------|-------------------|----------------|
| The tests of Annex M are applicable only when appropriate battery data is not available | | | | | | | | | P |
| Is it possible to install the battery in a reverse polarity position?..... : | | | | | | | | No | N/A |
| | Non-rechargeable batteries | | | Rechargeable batteries | | | | | |
| | Discharging | | Un-intentional charging | Charging | | Discharging | | Reversed charging | |
| | Meas. current | Manuf. Specs. | | Meas. current | Manuf. Specs. | Meas. current | Manuf. Specs. | Meas. current | Manuf. Specs. |
| Normal condition | -- | -- | -- | 0.508A | 0.730A | 0.138A | 1.825A | -- | -- |
| Abnormal condition | -- | -- | -- | 0.447→ 0.481A (Speaker SC under condition 2) | 0.730A | 1.028A (Max. available output power under condition 1) | 1.825A | -- | -- |
| Single fault condition | -- | -- | -- | 0.508A (R117 SC under condition 3) | 0.730A | 0.138A (R199 SC under condition 1) | 1.825A | -- | -- |
| Test results: | | | | | | | | | Verdict |
| - Chemical leaks | | | | | | | No | P | |
| - Explosion of the battery | | | | | | | No | P | |
| - Emission of flame or expulsion of molten metal | | | | | | | No | P | |
| - Electric strength tests of equipment after completion of tests | | | | | | | -- | N/A | |
| Supplementary information: | | | | | | | | | |
| -- | | | | | | | | | |

| Annex M.4 | Table: Additional safeguards for equipment containing secondary lithium batteries | | | | | | P |
|------------------|--|--------------|-------|-----------|-------------|--|----------|
| Battery/Cell No. | Test conditions | Measurements | | | Observation | | |
| | | U (V) | I (A) | Temp (°C) | | | |
| | | | | | | | |

| | | | | | |
|--------------|---|-------|-----------------|---|--|
| GSP383555 01 | Normal | 4.184 | 0.508 | Battery body 30.4°C under ambient 25.0°C | The charging voltage does not exceed 4.20V and the charging current does not exceed 0.730A |
| | Abnormal - Speaker s-c under condition 2 | 4.184 | 0.445→ 0.481 | Battery body 31.6°C under ambient 25.0°C | The charging voltage does not exceed 4.20V and the charging current does not exceed 0.730A |
| | single fault - R117 s-c under condition 3 | 4.184 | 0.508 | Battery body 30.4°C under ambient 25.0°C | The charging voltage does not exceed 4.20V and the charging current does not exceed 0.730A |

Supplementary Information:

--

| Battery identification | Charging at T_{lowest} (°C) | Observation | Charging at T_{highest} (°C) | Observation |
|---|--|--|---|--|
| Highest specified charging temperature: 55°C; Lowest specified charging temperature: 0°C | 0°C | The battery charging circuit stop charging on normal and abnormal condition. | 54.3°C | The battery charging circuit stop charging on normal and abnormal condition. |

Supplementary Information:

--

| Annex Q.1 | TABLE: Circuits intended for interconnection with building wiring (LPS) | | | | N/A | |
|---|--|--------------|--------------|-------|------------|-------|
| Note: Measured UOC (V) with all load circuits disconnected: | | | | | | |
| Output Circuit | Components | U_{oc} (V) | I_{sc} (A) | | S (VA) | |
| | | | Meas. | Limit | Meas. | Limit |
| Supplementary Information: | | | | | | |
| -- | | | | | | |

| | | |
|-------------------------------|---------------------------------|----------|
| T.2, T.3, T.4, T.5 | TABLE: Steady force test | P |
|-------------------------------|---------------------------------|----------|

| Part/Location | Material | Thickness (mm) | Force (N) | Test Duration (sec) | Observation |
|--|----------|----------------|-----------|---------------------|----------------------|
| Internal components / parts(T.2) | -- | -- | 10 | 5 | No damage, no hazard |
| Enclosure top/side/bottom (T.5) | Plastic | 1) | 250 | 5 | No damage, no hazard |
| Supplementary information: | | | | | |
| 1). See appended table 4.1.2. Each source of enclosure in table 4.1.2 was applied and passed the relevant tests. | | | | | |

| T.6, T.9 | TABLE: Impact tests | | | | N/A |
|----------------------------|---------------------|----------------|------------------------|-------------|-----|
| Part/Location | Material | Thickness (mm) | Vertical distance (mm) | Observation | |
| Supplementary information: | | | | | |

| T.7 | TABLE: Drop tests | | | | P |
|--|-------------------|----------------|------------------|-------------|---|
| Part/Location | Material | Thickness (mm) | Drop Height (mm) | Observation | |
| Enclosure top/side/bottom | Plastic | 1) | 1000 | No hazard | |
| Supplementary information: | | | | | |
| 1). See appended table 4.1.2. Each source of enclosure in table 4.1.2 was applied and passed the relevant tests. | | | | | |

| T.8 | TABLE: Stress relief test | | | | | P |
|--|---------------------------|----------------|-----------------------|--------------|-------------|---|
| Part/Location | Material | Thickness (mm) | Oven Temperature (°C) | Duration (h) | Observation | |
| Enclosure | Plastic | 1) | 70 | 7 | No hazard | |
| Supplementary information: | | | | | | |
| 1). See appended table 4.1.2. Each source of enclosure in table 4.1.2 was applied and passed the relevant tests. | | | | | | |

| IEC62368_1D - ATTACHMENT | | | |
|--------------------------|--------------------|-----------------|---------|
| Clause | Requirement + Test | Result - Remark | Verdict |

| <p align="center">ATTACHMENT TO TEST REPORT IEC 62368-1 DENMARK NATIONAL DIFFERENCES Audio/video, information and communication technology equipment – Part 1: Safety requirements</p> | | | |
|---|--|--|--|
| Differences according to: DS/EN 62368-1:2014 | | | |
| Attachment Form No.: DK_ND_IEC62368_1D | | | |
| Attachment Originator: UL (Demko) | | | |
| Master Attachment: 2021-02-04 | | | |
| Copyright © 2021 IEC System for Conformity Testing and Certification of Electrical Equipment (IECEE), Geneva, Switzerland. All rights reserved. | | | |

| | National Differences | | -- |
|---------|--|----------------------|-----|
| 4.1.15 | <p>To the end of the subclause the following is added:</p> <p>Class I pluggable equipment type A intended for connection to other equipment or a network shall, if safety relies on connection to reliable earthing or if surge suppressors are connected between the network terminals and accessible parts, have a marking stating that the equipment shall be connected to an earthed mains socket-outlet.</p> <p>The marking text in the applicable countries shall be as follows: “Apparatets stikprop skal tilsluttes en stikkontakt med jord som giver forbindelse til stikproppens jord.”</p> | Class III equipment. | N/A |
| 5.2.2.2 | <p>After the 2nd paragraph add the following: A warning (marking safeguard) for high touch current is required if the touch current exceeds the limits of 3,5 mA a.c. or 10 mA d.c.</p> | Class III equipment. | N/A |
| 5.6.1 | <p>Add to the end of the subclause:</p> <p>Due to many existing installations where the socket-outlets can be protected with fuses with higher rating than the rating of the socket-outlets the protection for pluggable equipment type A shall be an integral part of the equipment.</p> <p>Justification: In Denmark an existing 13 A socket outlet can be protected by a 20 A fuse.</p> | Class III equipment. | N/A |

| IEC62368_1D - ATTACHMENT | | | |
|--------------------------|--|----------------------|---------|
| Clause | Requirement + Test | Result - Remark | Verdict |
| 5.7.5 | To the end of the subclause the following is added: The installation instruction shall be affixed to the equipment if the protective conductor current exceeds the limits of 3,5 mA a.c. or 10 mA d.c. | Class III equipment. | N/A |
| 5.7.6.2 | To the end of the subclause the following is added: The warning (marking safeguard) for high touch current is required if the touch current or the protective current exceed the limits of 3,5 mA. | Class III equipment. | N/A |
| G.4.2 | To the end of the subclause the following is added: Supply cords of single phase appliances having a rated current not exceeding 13 A shall be provided with a plug according to DS 60884-2-D1:2011. CLASS I EQUIPMENT provided with socket-outlets with earth contacts or which are intended to be used in locations where protection against indirect contact is required according to the wiring rules shall be provided with a plug in accordance with standard sheet DK 2-1a or DK 2-5a. If a single-phase equipment having a RATED CURRENT exceeding 13 A or if a poly-phase equipment is provided with a supply cord with a plug, this plug shall be in accordance with the standard sheets DK 6-1a in DS 60884-2-D1 or EN 60309-2. Mains socket outlets intended for providing power to Class II apparatus with a rated current of 2,5 A shall be in accordance DS 60884-2-D1:2011 standard sheet DKA 1-4a. Other current rating socket outlets shall be in compliance with Standard Sheet DKA 1-3a or DKA 1-1c. Mains socket-outlets with earth shall be in compliance with DS 60884-2-D1:2011 Standard Sheet DK 1-3a, DK 1-1c, DK1-1d, DK 1-5a or DK 1-7a Justification: Heavy Current Regulations, Section 6c | Class III equipment. | N/A |

| IEC62368_1D - ATTACHMENT | | | | | | | | | | | | | | | | | | | | | | | | | | | | | | | | | | | | | | | |
|---|--|-----------------|--------------|-------------------------|-----------------|--------|--------|------|-------|--------------|---------|------|-------------------------|--------|-------------|--------------|---------|--------|---------|------|---------|------|-------|------|-----------|--------------|-------|------|---------|--------------|--------------------|-----------------|--------|--------|----------|--------|---------|--------|--|
| Clause | Requirement + Test | Result - Remark | Verdict | | | | | | | | | | | | | | | | | | | | | | | | | | | | | | | | | | | | |
| ATTACHMENT TO TEST REPORT IEC 62368-1 EUROPEAN GROUP DIFFERENCES AND NATIONAL DIFFERENCES (Audio/video, information and communication technology equipment - Part 1: Safety requirements) | | | | | | | | | | | | | | | | | | | | | | | | | | | | | | | | | | | | | | | |
| Differences according to: EN 62368-1:2014+A11:2017 | | | | | | | | | | | | | | | | | | | | | | | | | | | | | | | | | | | | | | | |
| Attachment Form No.: EU_GD_IEC62368_1D_II | | | | | | | | | | | | | | | | | | | | | | | | | | | | | | | | | | | | | | | |
| Attachment Originator: Nemko AS | | | | | | | | | | | | | | | | | | | | | | | | | | | | | | | | | | | | | | | |
| Master Attachment: Date 2021-02-04 | | | | | | | | | | | | | | | | | | | | | | | | | | | | | | | | | | | | | | | |
| Copyright © 2021 IEC System for Conformity Testing and Certification of Electrical Equipment (IECEE), Geneva, Switzerland. All rights reserved. | | | | | | | | | | | | | | | | | | | | | | | | | | | | | | | | | | | | | | | |
| | CENELEC COMMON MODIFICATIONS (EN) | | -- | | | | | | | | | | | | | | | | | | | | | | | | | | | | | | | | | | | | |
| | Clauses, sub clauses, notes, tables, figures and annexes which are additional to those in IEC 62368-1:2014 are prefixed "Z". | | -- | | | | | | | | | | | | | | | | | | | | | | | | | | | | | | | | | | | | |
| CONTENTS | Add the following annexes: Annex ZA (normative) Normative references to international publications with their corresponding European publications Annex ZB (normative) Special national conditions Annex ZC (informative) A-deviations Annex ZD (informative) IEC and CENELEC code designations for flexible cords | | P | | | | | | | | | | | | | | | | | | | | | | | | | | | | | | | | | | | | |
| | Delete all the "country" notes in the reference document (IEC 62368-1:2014) according to the following list: | | P | | | | | | | | | | | | | | | | | | | | | | | | | | | | | | | | | | | | |
| | <table border="1"> <tr> <td>0.2.1</td> <td>Note</td> <td>1</td> <td>Note 3</td> <td>4.1.15</td> <td>Note</td> </tr> <tr> <td>4.7.3</td> <td>Note 1 and 2</td> <td>5.2.2.2</td> <td>Note</td> <td>5.4.2.3.2.2 Table 13</td> <td>Note c</td> </tr> <tr> <td>5.4.2.3.2.4</td> <td>Note 1 and 3</td> <td>5.4.2.5</td> <td>Note 2</td> <td>5.4.5.1</td> <td>Note</td> </tr> <tr> <td>5.5.2.1</td> <td>Note</td> <td>5.5.6</td> <td>Note</td> <td>5.6.4.2.1</td> <td>Note 2 and 3</td> </tr> <tr> <td>5.7.5</td> <td>Note</td> <td>5.7.6.1</td> <td>Note 1 and 2</td> <td>10.2.1 Table 39</td> <td>Note 2, 3 and 4</td> </tr> <tr> <td>10.5.3</td> <td>Note 2</td> <td>10.6.2.1</td> <td>Note 3</td> <td>F.3.3.6</td> <td>Note 3</td> </tr> </table> | | 0.2.1 | Note | 1 | Note 3 | 4.1.15 | Note | 4.7.3 | Note 1 and 2 | 5.2.2.2 | Note | 5.4.2.3.2.2 Table 13 | Note c | 5.4.2.3.2.4 | Note 1 and 3 | 5.4.2.5 | Note 2 | 5.4.5.1 | Note | 5.5.2.1 | Note | 5.5.6 | Note | 5.6.4.2.1 | Note 2 and 3 | 5.7.5 | Note | 5.7.6.1 | Note 1 and 2 | 10.2.1 Table 39 | Note 2, 3 and 4 | 10.5.3 | Note 2 | 10.6.2.1 | Note 3 | F.3.3.6 | Note 3 | |
| 0.2.1 | Note | 1 | Note 3 | 4.1.15 | Note | | | | | | | | | | | | | | | | | | | | | | | | | | | | | | | | | | |
| 4.7.3 | Note 1 and 2 | 5.2.2.2 | Note | 5.4.2.3.2.2 Table 13 | Note c | | | | | | | | | | | | | | | | | | | | | | | | | | | | | | | | | | |
| 5.4.2.3.2.4 | Note 1 and 3 | 5.4.2.5 | Note 2 | 5.4.5.1 | Note | | | | | | | | | | | | | | | | | | | | | | | | | | | | | | | | | | |
| 5.5.2.1 | Note | 5.5.6 | Note | 5.6.4.2.1 | Note 2 and 3 | | | | | | | | | | | | | | | | | | | | | | | | | | | | | | | | | | |
| 5.7.5 | Note | 5.7.6.1 | Note 1 and 2 | 10.2.1 Table 39 | Note 2, 3 and 4 | | | | | | | | | | | | | | | | | | | | | | | | | | | | | | | | | | |
| 10.5.3 | Note 2 | 10.6.2.1 | Note 3 | F.3.3.6 | Note 3 | | | | | | | | | | | | | | | | | | | | | | | | | | | | | | | | | | |
| | For special national conditions, see Annex ZB. | | P | | | | | | | | | | | | | | | | | | | | | | | | | | | | | | | | | | | | |
| 1 | Add the following note: NOTE Z1 The use of certain substances in electrical and electronic equipment is restricted within the EU: see Directive 2011/65/EU. | | P | | | | | | | | | | | | | | | | | | | | | | | | | | | | | | | | | | | | |

| IEC62368_1D - ATTACHMENT | | | |
|--------------------------|--|---------------------------------------|---------|
| Clause | Requirement + Test | Result - Remark | Verdict |
| 4.Z1 | <p>Add the following new sub clause after 4.9:</p> <p>To protect against excessive current, short-circuits and earth faults in circuits connected to an a.c. mains, protective devices shall be included either as integral parts of the equipment or as parts of the building installation, subject to the following, a), b) and c):</p> <p>a) except as detailed in b) and c), protective devices necessary to comply with the requirements of B.3.1 and B.4 shall be included as parts of the equipment;</p> <p>b) for components in series with the mains input to the equipment such as the supply cord, appliance coupler, r.f.i. filter and switch, short-circuit and earth fault protection may be provided by protective devices in the building installation;</p> <p>c) it is permitted for pluggable equipment type B or permanently connected equipment, to rely on dedicated overcurrent and short-circuit protection in the building installation, provided that the means of protection, e.g. fuses or circuit breakers, is fully specified in the installation instructions.</p> <p>If reliance is placed on protection in the building installation, the installation instructions shall so state, except that for pluggable equipment type A the building installation shall be regarded as providing protection in accordance with the rating of the wall socket outlet.</p> | Not directly connected to the mains | N/A |
| 5.4.2.3.2.4 | <p>Add the following to the end of this sub clause:</p> <p>The requirement for interconnection with external circuit is in addition given in EN 50491-3:2009.</p> | No external circuits. | N/A |
| 10.2.1 | <p>Add the following to ^{c)} and ^{d)} in table 39:</p> <p>For additional requirements, see 10.5.1.</p> | No such radiation from the equipment. | N/A |

| IEC62368_1D - ATTACHMENT | | | |
|--------------------------|---|---|---------|
| Clause | Requirement + Test | Result - Remark | Verdict |
| 10.5.1 | <p>Add the following after the first paragraph: <i>For RS 1 compliance is checked by measurement under the following conditions:</i></p> <p><i>In addition to the normal operating conditions, all controls adjustable from the outside by hand, by any object such as a tool or a coin, and those internal adjustments or presets which are not locked in a reliable manner, are adjusted so as to give maximum radiation whilst maintaining an intelligible picture for 1 h, at the end of which the measurement is made.</i></p> <p>NOTE Z1 Soldered joints and paint lockings are examples of adequate locking.</p> <p><i>The dose-rate is determined by means of a radiation monitor with an effective area of 10 cm², at any point 10 cm from the outer surface of the apparatus.</i></p> <p><i>Moreover, the measurement shall be made under fault conditions causing an increase of the high-voltage, provided an intelligible picture is maintained for 1 h, at the end of which the measurement is made.</i></p> <p><i>For RS1, the dose-rate shall not exceed 1 μSv/h taking account of the background level.</i></p> <p>NOTE Z2 These values appear in Directive 96/29/Euratom of 13 May 1996.</p> | | N/A |
| 10.6.1 | <p>Add the following paragraph to the end of the sub clause: EN 71-1:2011, 4.20 and the related tests methods and measurement distances apply.</p> | No such x-radiation generated from the equipment. | N/A |
| 10.Z1 | <p>Add the following new sub clause after 10.6.5. 10.Z1 Non-ionizing radiation from radio frequencies in the range 0 to 300 GHz</p> <p>The amount of non-ionizing radiation is regulated by European Council Recommendation 1999/519/EC of 12 July 1999 on the limitation of exposure of the general public to electromagnetic fields (0 Hz to 300 GHz).</p> <p>For intentional radiators, ICNIRP guidelines should be taken into account for Limiting Exposure to Time-Varying Electric, Magnetic, and Electromagnetic Fields (up to 300 GHz). For hand-held and body-mounted devices, attention is drawn to EN 50360 and EN 50566</p> | Added. Should be evaluated during national approval | N/A |
| G.7.1 | <p>Add the following note: NOTE Z1 The harmonized code designations corresponding to the IEC cord types are given in Annex ZD.</p> | | N/A |

| IEC62368_1D - ATTACHMENT | | | |
|--------------------------|---|-------------------------------------|---------|
| Clause | Requirement + Test | Result - Remark | Verdict |
| Bibliography | <p>Add the following standards:</p> <p>Add the following notes for the standards indicated:</p> <p>IEC 60130-9 NOTE Harmonized as EN 60130-9.</p> <p>IEC 60269-2 NOTE Harmonized as HD 60269-2.</p> <p>IEC 60309-1 NOTE Harmonized as EN 60309-1.</p> <p>IEC 60364 NOTE some parts harmonized in HD 384/HD 60364 series.</p> <p>IEC 60601-2-4 NOTE Harmonized as EN 60601-2-4.</p> <p>IEC 60664-5 NOTE Harmonized as EN 60664-5.</p> <p>IEC 61032:1997 NOTE Harmonized as EN 61032:1998 (not modified).</p> <p>IEC 61508-1 NOTE Harmonized as EN 61508-1.</p> <p>IEC 61558-2-1 NOTE Harmonized as EN 61558-2-1.</p> <p>IEC 61558-2-4 NOTE Harmonized as EN 61558-2-4.</p> <p>IEC 61558-2-6 NOTE Harmonized as EN 61558-2-6.</p> <p>IEC 61643-1 NOTE Harmonized as EN 61643-1.</p> <p>IEC 61643-21 NOTE Harmonized as EN 61643-21.</p> <p>IEC 61643-311 NOTE Harmonized as EN 61643-311.</p> <p>IEC 61643-321 NOTE Harmonized as EN 61643-321.</p> <p>IEC 61643-331 NOTE Harmonized as EN 61643-331.</p> | | -- |
| ZB | ANNEX ZB, SPECIAL NATIONAL CONDITIONS (EN) | | -- |
| 4.1.15 | <p>Denmark, Finland, Norway and Sweden</p> <p>To the end of the sub clause the following is added:</p> <p>Class I pluggable equipment type A intended for connection to other equipment or a network shall, if safety relies on connection to reliable earthing or if surge suppressors are connected between the network terminals and accessible parts, have a marking stating that the equipment shall be connected to an earthed mains socket-outlet.</p> <p>The marking text in the applicable countries shall be as follows:</p> <p>In Denmark: "Apparatets stikprop skal tilsluttes en stikkontakt med jord som giver forbindelse til stikproppens jord."</p> <p>In Finland: "Laite on liitettävä suojakoskettimilla varustettuun pistorasiaan"</p> <p>In Norway: "Apparatet må tilkoples jordet stikkontakt"</p> <p>In Sweden: "Apparaten skall anslutas till jordat uttag"</p> | Not directly connected to the mains | N/A |

| IEC62368_1D - ATTACHMENT | | | |
|--------------------------|--|------------------------|---------|
| Clause | Requirement + Test | Result - Remark | Verdict |
| 4.7.3 | United Kingdom To the end of the sub clause the following is added: The torque test is performed using a socket-outlet complying with BS 1363, and the plug part shall be assessed to the relevant clauses of BS 1363. Also see Annex G.4.2 of this annex | | N/A |
| 5.2.2.2 | Denmark After the 2nd paragraph add the following: A warning (marking safeguard) for high touch current is required if the touch current exceeds the limits of 3,5 mA a.c. or 10 mA d.c. | No high touch current. | N/A |

| IEC62368_1D - ATTACHMENT | | | |
|--------------------------|--|----------------------------------|---------|
| Clause | Requirement + Test | Result - Remark | Verdict |
| 5.4.11.1 and Annex G | <p>Finland and Sweden</p> <p>To the end of the sub clause the following is added:</p> <p>For separation of the telecommunication network from earth the following is applicable:</p> <p>If this insulation is solid, including insulation forming part of a component, it shall at least consist of either</p> <ul style="list-style-type: none"> • two layers of thin sheet material, each of which shall pass the electric strength test below, or • one layer having a distance through insulation of at least 0,4 mm, which shall pass the electric strength test below. <p>If this insulation forms part of a semiconductor component (e.g. an optocoupler), there is no distance through insulation requirement for the insulation consisting of an insulating compound completely filling the casing, so that clearances and creepage distances do not exist, if the component passes the electric strength test in accordance with the compliance clause below and in addition</p> <ul style="list-style-type: none"> • passes the tests and inspection criteria of 5.4.8 with an electric strength test of 1,5 kV multiplied by 1,6 (the electric strength test of 5.4.9 shall be performed using 1,5 kV), and • is subject to routine testing for electric strength during manufacturing, using a test voltage of 1,5kV. <p>It is permitted to bridge this insulation with a capacitor complying with EN 60384-14:2005, subclass Y2.</p> <p>A capacitor classified Y3 according to EN 60384-14:2005, may bridge this insulation under the following conditions:</p> <ul style="list-style-type: none"> • the insulation requirements are satisfied by having a capacitor classified Y3 as defined by EN 60384-14, which in addition to the Y3 testing, is tested with an impulse test of 2,5 kV defined in 5.4.11; • the additional testing shall be performed on all the test specimens as described in EN 60384-14; the impulse test of 2,5 kV is to be performed before the endurance test in EN 60384-14, in the sequence of tests as described in EN 60384-14. | No connection to such a network. | N/A |
| 5.5.2.1 | <p>Norway</p> <p>After the 3rd paragraph the following is added:</p> <p>Due to the IT power system used, capacitors are required to be rated for the applicable line-to-line voltage (230 V).</p> | | N/A |

| IEC62368_1D - ATTACHMENT | | | |
|--------------------------|---|--------------------|---------|
| Clause | Requirement + Test | Result - Remark | Verdict |
| 5.5.6 | <p>Finland, Norway and Sweden</p> <p>To the end of the subclause the following is added: Resistors used as basic safeguard or bridging basic insulation in class I pluggable equipment type A shall comply with G.10.1 and the test of G.10.2.</p> | No such resistors. | N/A |
| 5.6.1 | <p>Denmark</p> <p>Add to the end of the subclause</p> <p>Due to many existing installations where the socket-outlets can be protected with fuses with higher rating than the rating of the socket-outlets the protection for pluggable equipment type A shall be an integral part of the equipment.</p> <p><i>Justification:</i> In Denmark an existing 13 A socket outlet can be protected by a 20 A fuse.</p> | | N/A |
| 5.6.4.2.1 | <p>Ireland and United Kingdom</p> <p>After the indent for pluggable equipment type A, the following is added:</p> <p>– the protective current rating is taken to be 13 A, this being the largest rating of fuse used in the mains plug.</p> | | N/A |
| 5.6.5.1 | <p>To the second paragraph the following is added:</p> <p>The range of conductor sizes of flexible cords to be accepted by terminals for equipment with a rated current over 10 A and up to and including 13 A is: 1,25 mm² to 1,5 mm² in cross-sectional area.</p> | | N/A |
| 5.7.5 | <p>Denmark</p> <p>To the end of the subclause the following is added:</p> <p>The installation instruction shall be affixed to the equipment if the protective conductor current exceeds the limits of 3,5 mA a.c. or 10 mA d.c.</p> | | N/A |

| IEC62368_1D - ATTACHMENT | | | |
|--------------------------|--|-------------------------------------|---------|
| Clause | Requirement + Test | Result - Remark | Verdict |
| 5.7.6.1 | <p>Norway and Sweden</p> <p>To the end of the subclause the following is added: The screen of the television distribution system is normally not earthed at the entrance of the building and there is normally no equipotential bonding system within the building. Therefore the protective earthing of the building installation needs to be isolated from the screen of a cable distribution system.</p> <p>It is however accepted to provide the insulation external to the equipment by an adapter or an interconnection cable with galvanic isolator, which may be provided by a retailer, for example.</p> <p>The user manual shall then have the following or similar information in Norwegian and Swedish language respectively, depending on in what country the equipment is intended to be used in: “Apparatus connected to the protective earthing of the building installation through the mains connection or through other apparatus with a connection to protective earthing – and to a television distribution system using coaxial cable, may in some circumstances create a fire hazard. Connection to a television distribution system therefore has to be provided through a device providing electrical isolation below a certain frequency range (galvanic isolator, see EN 60728-11)”</p> <p>NOTE In Norway, due to regulation for CATV-installations, and in Sweden, a galvanic isolator shall provide electrical insulation below 5 MHz. The insulation shall withstand a dielectric strength of 1,5 kV r.m.s., 50 Hz or 60 Hz, for 1 min.</p> <p>Translation to Norwegian (the Swedish text will also be accepted in Norway): “Apparater som er koplet til beskyttelsesjord via nettplugg og/eller via annet jordtilkøp utstyr – og er tilkøp et koaksialbasert kabel-TV nett, kan forårsake brannfare. For å unngå dette skal det ved tilkøp av apparater til kabel-TV nett installeres en galvanisk isolator mellom apparatet og kabel-TV nettet.”</p> <p>Translation to Swedish: “Apparater som är kopplad till skyddsjord via jordat vägguttag och/eller via annan utrustning och samtidigt är kopplad till kabel-TV nät kan i vissa fall medföra risk för brand. För att undvika detta skall vid anslutning av apparaten till kabel-TV nät galvanisk isolator finnas mellan apparaten och kabel-TV nätet.”</p> | Not directly connected to the mains | N/A |

| IEC62368_1D - ATTACHMENT | | | |
|--------------------------|--|-------------------------------------|---------|
| Clause | Requirement + Test | Result - Remark | Verdict |
| 5.7.6.2 | <p>Denmark</p> <p>To the end of the subclause the following is added: The warning (marking safeguard) for high touch current is required if the touch current or the protective current exceed the limits of 3,5 mA .</p> | | N/A |
| B.3.1 and B.4 | <p>Ireland and United Kingdom</p> <p>The following is applicable: To protect against excessive currents and short-circuits in the primary circuit of direct plug-in equipment, tests according to Annexes B.3.1 and B.4 shall be conducted using an external miniature circuit breaker complying with EN 60898-1, Type B, rated 32A. If the equipment does not pass these tests, suitable protective devices shall be included as an integral part of the direct plug-in equipment, until the requirements of Annexes B.3.1 and B.4 are met</p> | Not direct plug-in equipment | N/A |
| G.4.2 | <p>Denmark</p> <p>To the end of the subclause the following is added: Supply cords of single phase appliances having a rated current not exceeding 13 A shall be provided with a plug according to DS 60884-2-D1:2011. CLASS I EQUIPMENT provided with socket-outlets with earth contacts or which are intended to be used in locations where protection against indirect contact is required according to the wiring rules shall be provided with a plug in accordance with standard sheet DK 2-1a or DK 2-5a. If a single-phase equipment having a RATED CURRENT exceeding 13 A or if a poly-phase equipment is provided with a supply cord with a plug, this plug shall be in accordance with the standard sheets DK 6-1a in DS 60884-2-D1 or EN 60309-2. Mains socket outlets intended for providing power to Class II apparatus with a rated current of 2,5 A shall be in accordance DS 60884-2-D1:2011 standard sheet DKA 1-4a. Other current rating socket outlets shall be in compliance with Standard Sheet DKA 1-3a or DKA 1-1c. Mains socket-outlets with earth shall be in compliance with DS 60884-2-D1:2011 Standard Sheet DK 1-3a, DK 1-1c, DK1-1d, DK 1-5a or DK 1-7a <i>Justification:</i> Heavy Current Regulations, Section 6c</p> | Not directly connected to the mains | N/A |

| IEC62368_1D - ATTACHMENT | | | |
|--------------------------|--|------------------------------|---------|
| Clause | Requirement + Test | Result - Remark | Verdict |
| G.4.2 | <p>United Kingdom</p> <p>To the end of the sub clause the following is added:</p> <p>The plug part of direct plug-in equipment shall be assessed to BS 1363: Part 1, 12.1, 12.2, 12.3, 12.9, 12.11, 12.12, 12.13, 12.16, and 12.17, except that the test of 12.17 is performed at not less than 125 °C. Where the metal earth pin is replaced by an Insulated Shutter Opening Device (ISOD), the requirements of clauses 22.2 and 23 also apply.</p> | Not direct plug-in equipment | N/A |
| G.7.1 | <p>United Kingdom</p> <p>To the first paragraph the following is added:</p> <p>Equipment which is fitted with a flexible cable or cord and is designed to be connected to a mains socket conforming to BS 1363 by means of that flexible cable or cord shall be fitted with a 'standard plug' in accordance with the Plugs and Sockets etc (Safety) Regulations 1994, Statutory Instrument 1994 No. 1768, unless exempted by those regulations.</p> <p>NOTE "Standard plug" is defined in SI 1768:1994 and essentially means an approved plug conforming to BS 1363 or an approved conversion plug.</p> | | N/A |
| G.7.1 | <p>Ireland</p> <p>To the first paragraph the following is added:</p> <p>Apparatus which is fitted with a flexible cable or cord shall be provided with a plug in accordance with Statutory Instrument 525: 1997, "13 A Plugs and Conversion Adapters for Domestic Use Regulations: 1997. S.I. 525 provides for the recognition of a standard of another Member State which is equivalent to the relevant Irish Standard</p> | | N/A |
| G.7.2 | <p>Ireland and United Kingdom</p> <p>To the first paragraph the following is added:</p> <p>A power supply cord with a conductor of 1,25 mm² is allowed for equipment which is rated over 10 A and up to and including 13 A.</p> | | N/A |

| IEC62368_1D - ATTACHMENT | | | |
|--------------------------|---|-----------------|---------|
| Clause | Requirement + Test | Result - Remark | Verdict |
| ZC | ANNEX ZC, NATIONAL DEVIATIONS (EN) | | -- |
| 10.5.2 | <p>Germany</p> <p>The following requirement applies:</p> <p>For the operation of any cathode ray tube intended for the display of visual images operating at an acceleration voltage exceeding 40 kV, authorization is required, or application of type approval (Bauartzulassung) and marking.</p> <p><i>Justification:</i></p> <p>German ministerial decree against ionizing radiation (Röntgenverordnung), in force since 2002-07-01, implementing the European Directive 96/29/EURATOM.</p> <p>NOTE Contact address: Physikalisch-Technische Bundesanstalt, Bundesallee 100, D-38116 Braunschweig, Tel.: Int +49-531-592-6320, Internet: http://www.ptb.de</p> | | N/A |

| IEC62368_1D - ATTACHMENT | | | |
|--------------------------|--------------------|-----------------|---------|
| Clause | Requirement + Test | Result - Remark | Verdict |

| ATTACHMENT TO TEST REPORT IEC 62368-1 ITALY NATIONAL DIFFERENCES (Audio/video, information and communication technology equipment – Part 1: Safety requirements) | | | |
|--|---|--------------------|-----|
| Differences according to: CEI EN 62368-1:2016 | | | |
| Attachment Form No.: IT_ND_IEC62368_1D | | | |
| Attachment Originator: IMQ S.p.A. | | | |
| Master Attachment: Date 2021-02-04 | | | |
| Copyright © 2021 IEC System for Conformity Testing and Certification of Electrical Equipment (IECEE), Geneva, Switzerland. All rights reserved. | | | |
| | National Differences | | -- |
| F.1 | Italy The following requirements shall be fulfilled: <ul style="list-style-type: none"> • The power consumption in Watts (W) shall be indicated on TV receivers and in their instruction for use (Measurement according to EN 60555-2). Note: <i>EN 60555-2 has since been replaced by IEC 60107-1:1997.</i> <ul style="list-style-type: none"> • TV receivers shall be provided with an instruction for use, schematic diagrams and adjustments procedure in Italian language. • Marking for controls and terminals shall be in Italian language. Abbreviation and international symbols are allowed provided that they are explained in the instruction for use. • The ECC manufacturers are bound to issue a conformity declaration according to the above requirements in the instruction manual. The correct statement for conformity to be written in the instruction manual, shall be: <i>Questo apparecchio è fabbricato nella CEE nel rispetto delle disposizioni del D.M. marzo 1992 ed è in particolare conforme alle prescrizioni dell'art. 1 dello stesso D.M.</i> • The first importers of TV receivers manufactured outside EEC are bound to submit the TV receivers for previous conformity certification to the Italian Post Ministry (PP.TT). The TV receivers shall have on the backcover the certification number in the following form: D.M. 26/03/1992 xxxxx/xxxxx/S or T or pT S for stereo T for Teletext pT for retrofiable teletext | No such equipment. | N/A |

| IEC62368_1D - ATTACHMENT | | | |
|--------------------------|--|-----------------|---------|
| Clause | Requirement + Test | Result - Remark | Verdict |
| | <p><i>Justification:</i> Ministerial Decree of 26 March 1992 : National rules for television receivers trade.</p> <p><i>NOTE: Ministerial decree above contains additional, but not safety relevant requirements</i></p> | | |

| IEC62368_1D - ATTACHMENT | | | |
|--------------------------|--------------------|-----------------|---------|
| Clause | Requirement + Test | Result - Remark | Verdict |

| ATTACHMENT TO TEST REPORT IEC 62368-1 (JAPAN) NATIONAL DIFFERENCES (Audio/video, information and communication technology equipment – Part 1: Safety requirements) | | | |
|--|--|----------|-----|
| Differences according to : J62368-1 (2020) | | | |
| TRF template used: : IECEE OD-2020-F3, Ed. 1.1 | | | |
| Attachment Form No. : JP_ND_IEC62368_1D | | | |
| Attachment Originator : UL (JP) | | | |
| Master Attachment : Date 2021-02-04 | | | |
| Copyright © 2021 IEC System for Conformity Testing and Certification of Electrical Equipment (IECEE), Geneva, Switzerland. All rights reserved. | | | |
| | National Differences | | — |
| 4.1.2 | Where the component, or a characteristic of a component, is a safeguard or a part of a safeguard, components shall comply with the requirements of this standard or, where specified in a requirements clause, with the safety aspects of the relevant JIS component standards or IEC component standards, or components shall have properties equivalent to or better than these. | Complied | P |
| 5.6.1 | Mains socket-outlet and appliance outlet shall comply with Clause G.4.2A if they are incorporated as part of the equipment. | | N/A |
| 5.6.2.1 | Mains connection of class 0I equipment: Instructional safeguard in accordance with Clause F.3.6.1A; Mains plug having a lead wire for protective earthing connection of class 0I equipment; Independent main protective earthing terminal installed by ordinary person. | | N/A |
| 5.6.2.2 | This requirement does not apply to internal conductor of the cord set that is covered by the sheath of mains cord and is formed together with mains plug and appliance connector. | | N/A |

| IEC62368_1D - ATTACHMENT | | | |
|--------------------------|--|-----------------|---------|
| Clause | Requirement + Test | Result - Remark | Verdict |
| 5.6.3 | In case of class 0I equipment using power supply cord having two conductors (no earthing conductor), the conductor of protective earthing lead wire shall comply with either of the following: – use of annealed copper wire with 1.6 mm diameter or corrosion-inhibiting metal wire having size and strength that are equivalent to or more than the above copper wire – single core cord or single core cable with 1.25 mm ² or more cross-sectional area | | N/A |
| 5.7.3 | For class 0I equipment that is provided with mains socket-outlet in the configuration as specified in JIS C 8282 series or JIS C 8303, or otherwise being considered to comply with relevant regulations, or that is provided with mains appliance outlet as specified in JIS C 8283-2-2 for the purpose of interconnection, the measurement is conducted on the system of the interconnected equipment having a single connection to the mains. | | N/A |
| 5.7.4 | In case of class 0I equipment, touch current shall not exceed 1.41 mA peak or for sinusoidal wave, 1.0 mA r.m.s. when measured using the network specified in Figure 4 of IEC 60990. | | N/A |
| 6.4.3.3 | A fuse complying with JIS C 6575 series or a fuse having equivalent characteristics shall open within 1 s. For Class A fuse of JIS C 6575, replace “2.1 times” by “1.35 times” and in case of Class B fuse of JIS C 6575, replace “2.1 times” by “1.6 times”. A fuse not complying with JIS C 6575 series shall be tested with the breaking capacity taken into account. | | N/A |
| 8.5.4.2.1 | Only three-phase stationary equipment rated more than 200 V ac can be considered as being for use in locations where children are not likely to be present, when complying with Clause F.4. | | N/A |
| 8.5.4.2.2 | For equipment installed where children may be present, an instructional safeguard shall be provided by easily understandable wording in accordance with Clause F.5, except that element 3 is optional. | | N/A |
| 8.5.4.2.4 | The media destruction device is tested according to Clause V.1.2 with applicable jointed test probes to the opening. And then the wedge probe per Figure V.4 shall not contact any moving part. | | N/A |

| IEC62368_1D - ATTACHMENT | | | |
|--------------------------|--|-----------------|---------|
| Clause | Requirement + Test | Result - Remark | Verdict |
| 8.5.4.2.5 | The wedge probe of Figure V.4 and applicable jointed test probes specified in Clause V.1.2 shall not contact any moving part. Instructional safeguard shall not be used instead of equipment safeguard for preventing access to hazardous moving parts. | | N/A |
| 9.2.6, Table 38 | Handles, Knobs, grips, etc. and external surfaces either held, touched or worn against the body in normal use (> 1 min) ^{b,c} | | P |
| F.3.5.1 | Instructional safeguard of class 0I equipment in accordance with Clause F.5 when a mains socket-outlet as specified in JIS C 8282 series, JIS C 8303 or relevant regulation to which class I equipment can be connected is provided in accordance with Clause G.4.2A except for the cases where the socket-outlet is accessible only to skilled persons. | | N/A |
| F.3.5.3 | If the fuse is necessary for the safeguard function, the symbols indicating pre-arcing time-current characteristic. | | N/A |
| F.3.6.1A | Marking for class 0I equipment The requirements of Clauses F.3.6.1.1 and F.3.6.1.3 shall be applied to class 0I equipment. For class 0I equipment, a marking of instructions and instructional safeguard shall be provided regarding the earthing connection. | | N/A |
| F.3.6.2.1 | Symbols, IEC 60417-5172 (2003-02) or IEC 60417-6092 (2011-10), shall not be used for class I equipment or class 0I equipment. | | N/A |
| F.4 | Instruction for audio equipment with terminals classified as ES3 in accordance with Table E.1, and for other equipment with terminals marked in accordance with F.3.6.1 and F.3.6.1A. Installation instruction for the protective earthing connection for class 0I equipment provided with independent main protective earthing terminal, where the cord for the protective earthing connection is not provided within the package for the equipment. | | N/A |
| G.3.2.1 | The thermal link when tested as a separate component, shall comply with the requirements of JIS C 6691 or have properties equivalent to or better than that. | | N/A |

| IEC62368_1D - ATTACHMENT | | | |
|--------------------------|--|-----------------|---------|
| Clause | Requirement + Test | Result - Remark | Verdict |
| G.3.4 | <p>Except for devices covered by Clause G.3.5, overcurrent protective devices used as a safeguard shall comply with the relevant part of JIS C 6575 (corresponding to IEC60127) or shall have equivalent characteristics.</p> <p>If there are no applicable IEC standards, overcurrent protective devices used as a safeguard shall comply with their applicable IEC standards.</p> | | N/A |
| G.4.1 | This requirement is not applicable to Clauses G.4.2 and G.4.2A. | | N/A |
| G.4.2 | <p>Mains connector shall comply with JIS C 8282 series, JIS C 8283 series, JIS C 8285, JIS C 8303 or IEC 60309 series.</p> <p>Mains plugs and socket-outlets shall comply with JIS C 8282 series, JIS C 8303, IEC 60309 series, or have equivalent or better performance.</p> <p>A power supply cord set provided with appliance connector that can fit appliance inlet complying with JIS C 8283-1 shall comply with JIS C 8286.</p> <p>Construction preventing mechanical stress not to transmit to the soldering part of inlet terminal.</p> <p>Consideration for an equipment rated not more than 125 V provided with Type C14 and C18 appliance coupler complying with JIS C 8283 series.</p> | | N/A |
| G.4.2A | Mains socket-outlet and interconnection coupler provided with the class II, class I and class 0I equipment respectively. | | N/A |
| G.7.1 | A mains supply cord need not include the protective earthing conductor for class 0I equipment provided with independent protective earthing conductor. | | N/A |
| G.8.3.3 | Withstand $1,71 \times 1.1 \times U_0$ for 5 s. | | N/A |

| IEC62368_1D - ATTACHMENT | | | |
|--------------------------|--------------------|-----------------|---------|
| Clause | Requirement + Test | Result - Remark | Verdict |

| ATTACHMENT TO TEST REPORT IEC 62368-1 U.S.A. AND CANADA NATIONAL DIFFERENCES (Audio/video, information and communication technology equipment – Part 1: Safety requirements) | | | |
|--|--|--|--|
| Differences according to.....: CSA/UL 62368-1:2014 | | | |
| TRF template used: : IEC62368-1:2014, Ed. 1.1 | | | |
| Attachment Form No. : US_CA_ND_IEC62368_1D | | | |
| Attachment Originator : UL(US) | | | |
| Master Attachment : Dated 2021-02-04 | | | |
| Copyright © 2021 IEC System for Conformity Testing and Certification of Electrical Equipment (IECEE), Geneva, Switzerland. All rights reserved. | | | |

| IEC 62368-1 - US and Canada National Differences Special National Conditions based on Regulations and Other National Differences | | | |
|---|---|---|-----|
| 1.1 | All equipment is to be designed to allow installation according to the National Electrical Code (NEC), ANSI/NFPA 70, the Canadian Electrical Code (CEC), Part I, CAN/CSA C22.1, and when applicable, the National Electrical Safety Code, IEEE C2. Also, for such equipment marked or otherwise identified, installation is allowed per the Standard for the Protection of Information Technology Equipment, ANSI/NFPA 75. | In accordance with the National Electrical Code (NEC) and the Canadian Electrical Code (CEC) part 1 CAN/CSA C22.1, ANSI/NFPA 70, and unless marked or otherwise identified, the Standard for Electronic Computer/Data-Processing Equipment, ANSI/NFPA 75. | P |
| 1.4 | Additional requirements apply to some forms of power distribution equipment, including sub-assemblies. | Considered. | P |
| 4.1.17 | <i>For lengths exceeding 3.05 m, external interconnecting flexible cord and cable assemblies are required to be a suitable cable type (e.g., DP, CL2) specified in the NEC.</i> | | N/A |
| | <i>For lengths 3.05 m or less, external interconnecting flexible cord and cable assemblies that are not types specified in the NEC generally are required to have special construction features and identification markings.</i> | See above | N/A |
| 4.8 | Lithium coin / button cell batteries have modified special construction and performance requirements. | No such battery used | N/A |

| IEC62368_1D - ATTACHMENT | | | |
|--------------------------|--|---|---------|
| Clause | Requirement + Test | Result - Remark | Verdict |
| 5.6.3 | Protective earthing conductors comply with the minimum conductor sizes in Table G.5, except as required by Table G.7ADV.1 for cord connected equipment, or Annex DVH for permanently connected equipment | | N/A |
| 5.7.7 | Equipment intended to receive telecommunication ringing signals complies with a special touch current measurement tests. | | N/A |
| 6.5.1 | PS3 wiring outside a fire enclosure complies with single fault testing in B.4, or be current limited per one of the permitted methods. | No such parts. | N/A |
| Annex F (F.3.3.8) | Output terminals provided for supply of other equipment, except mains, supply are marked with a maximum rating or references to which equipment it is permitted to be connected. | No such parts. | N/A |
| Annex G (G.7.1) | Permanent connection of equipment to the mains supply by a power supply cord is not permitted, except for certain equipment, such as ATMs. | The equipment is not permanent connection equipment. | N/A |
| Annex G (G.7.3) | Power supply cords are required to have attachment plugs rated not less than 125 percent of the rated current of the equipment. | Not directly connected to the mains | N/A |
| | Flexible power supply cords are required to be compatible with Article 400 of the NEC, and Tables 11 and 12 of the CEC. | | N/A |
| Annex G (G.7.5) | Minimum cord length is required to be 1.5 m, with certain constructions such as external power supplies allowed to consider both input and output cord lengths into the requirement. Power supply cords are required to be no longer than 4.5 m in length if used in ITE Rooms. | | N/A |
| Annex H.2 | Continuous ringing signals under normal operating conditions up to 16 mA only are permitted if the equipment is subjected to special installation and performance restrictions. | No TNV circuits within the equipment. | N/A |
| Annex H.4 | For circuits with other than ringing signals and with voltages exceeding $42.4 V_{peak}$ or 60 V d.c., the maximum acceptable current through a 2000 ohm resistor (or greater) connected across the voltage source with other loads disconnected is 7.1 mA peak or 30 mA d.c. under normal operating conditions. | No TNV circuits within the equipment. | N/A |
| Annex M | Battery packs for stationary applications comply with special component requirements. | | P |
| Annex DVA (1) | Equipment intended for use in spaces used for environmental air are subjected to special flammability requirements for heat and visible smoke release. | The equipment not intended to be used within such environments. | N/A |

| IEC62368_1D - ATTACHMENT | | | |
|--------------------------|--|-------------------------------------|---------|
| Clause | Requirement + Test | Result - Remark | Verdict |
| | For ITE room applications, automated information storage systems with combustible media greater than 0.76 m ³ (27 cu ft) have a provision for connection of either automatic sprinklers or a gaseous agent extinguishing system with an extended discharge. | Not such equipment. | N/A |
| | Consumer products designed or intended primarily for children 12 years of age or younger are subject to additional requirements in accordance with U.S. & Canadian Regulations. | | N/A |
| | Baby monitors additionally comply with ASTM F2951, Consumer Safety Specification for Baby Monitors. | Not a baby monitors. | N/A |
| Annex DVA (5.6.3) | For Pluggable Equipment Type A, the protection in the installation is assumed to be 20A. | Not directly connected to the mains | N/A |
| Annex DVA (6.3) | The maximum quantity of flammable liquid stored in equipment complies with NFPA 30. | | N/A |
| Annex DVA (6.4.8) | For ITE room applications, enclosures with combustible material measuring greater than 0.9 m ² (10 sq ft) or a single dimension greater than 1.8 m (6 ft) have a flame spread rating of 50 or less. For equipment with the same dimensions for other applications, an external surface that is not a fire enclosure requires a min. flammability classification of V-1. | No such application. | N/A |
| Annex DVA (10.3.1) | Equipment with lasers meets the U.S. Code of Federal Regulations 21 CFR 1040 (and the Canadian Radiation Emitting Devices Act, REDR C1370). | No such parts. | N/A |
| Annex DVA (10.5.1) | Equipment that produces ionizing radiation complies with the U.S. Code of Federal Regulations, 21 CFR 1020 (and the Canadian Radiation Emitting Devices Act, REDR C1370). | No such parts. | N/A |
| Annex DVA (F.3.3.3) | Equipment for use on a.c. mains supply systems with a neutral and more than one phase conductor (e.g. 120/240 V, 3-wire) require a special marking format for electrical ratings. Additional considerations apply for voltage ratings that exceed the attachment cap rating or are lower than the "Normal Operating Condition" in Table 2 of CAN/CSA C22.2 No. 235." | Not directly connected to the mains | N/A |
| Annex DVA (F.3.3.5) | Equipment identified for ITE (computer) room installation is marked with the rated current | Not such application. | N/A |
| Annex DVA (G.1) | Vertically-mounted disconnect switches and circuit breakers have the "on" position indicated by the handle in the up position | No such parts. | N/A |

| IEC62368_1D - ATTACHMENT | | | |
|--------------------------|---|-------------------------------------|---------|
| Clause | Requirement + Test | Result - Remark | Verdict |
| Annex DVA (G.3.4) | Suitable NEC/CEC branch circuit protection rated at the maximum circuit rating is required for all standard supply outlets and receptacles (such as supplied in power distribution units) if the supply branch circuit protection is not suitable. | Not directly connected to the mains | N/A |
| Annex DVA (G.4.2) | Equipment with isolated ground (earthing) receptacles complies with NEC 250.146(D) and CEC 10-112 and 10-906(8). | | N/A |
| Annex DVA (G.4.3) | Where a fuse is used to provide Class 2 or Class 3 current limiting, it is not operator-accessible unless it is non-interchangeable. | | N/A |
| Annex DVA (G.5.3) | Power distribution transformers distributing power at 100 volts or more, and rated 10 kVA or more, require special transformer overcurrent protection. | No such parts. | N/A |
| Annex DVA (G.5.4) | Motor control devices are required for cord-connected equipment with a mains-connected motor if the equipment is rated more than 12 A, or if the equipment has a nominal voltage rating greater than 120 V, or if the motor is rated more than 1/3 hp (locked rotor current over 43 A). | No such parts. | N/A |
| Annex DVA (Annex M) | For ITE room applications, equipment with battery systems capable of supplying 750 VA for five minutes have a battery disconnect means that may be connected to the ITE room remote power-off circuit. | Not such application. | N/A |
| Annex DVA (Q) | Wiring terminals intended to supply Class 2 outputs according to the NEC or CEC Part 1 are marked with the voltage rating and "Class 2" or equivalent; marking is located adjacent to the terminals and visible during wiring. | Not applicable for the equipment. | N/A |
| Annex DVB (1) | Additional requirements apply for equipment used for entertainment purposes intended for installation in general patient care areas of health care facilities. | Not such application. | N/A |
| Annex DVC (1) | Additional requirements apply for equipment intended for mounting under kitchen cabinets. | Not such application. | N/A |

| IEC62368_1D - ATTACHMENT | | | |
|--------------------------|--|---|---------|
| Clause | Requirement + Test | Result - Remark | Verdict |
| Annex DVE (4.1.1) | Some equipment, components, sub-assemblies and materials associated with the risk of fire, electric shock, or personal injury have component or material ratings in accordance with the applicable national (U.S. and Canadian) component or material requirements. Components required to comply include: appliance couplers, attachment plugs, battery back-up systems, battery packs, circuit breakers, communication circuit accessories, connectors (used for current interruption of non-LPS circuits), power supply cords, direct plug-in equipment, electrochemical capacitor modules (energy storage modules with ultra-capacitors), enclosures (outdoor), flexible cords and cables, fuses (branch circuit), ground-fault current interrupters, interconnecting cables, data storage equipment, printed wiring, protectors for communications circuits, receptacles, surge protective devices, vehicle battery adapters, wire connectors, and wire and cables. | UL approved components used. Refer to table 4.1.2 of IEC 62368-1 test report for details. | P |
| Annex DVH | Equipment for permanent connection to the mains supply is subjected to additional requirements. | The equipment is not permanently connected equipment. | N/A |
| Annex DVH (DVH.1) | Wiring methods (terminals, leads, etc.) used for the connection of the equipment to the mains are in accordance with the NEC/CEC. | Not directly connected to the mains | N/A |
| Annex DVH (DVH.3.2) | Terminals for permanent wiring, including protective earthing terminals, are suitable for U.S./Canadian wire gauge sizes, rated 125 percent of the equipment rating, and are specially marked when specified. | No terminals for permanent wiring. | N/A |
| Annex DVH (DVH.3.2) | Wire binding screws are not permitted to attach conductors larger than 10 AWG (5.3 mm ²). | No wire binding screws. | N/A |
| Annex DVH (DVH.4) | Permanently connected equipment is required to have a suitable wiring compartment and wire bending space. | The equipment is not permanently connected equipment. | N/A |
| Annex DVH (DVH 5.5) | Equipment connected to a centralized d.c. power system, and having one pole of the DC mains input terminal connected to the main protective earthing terminal in the equipment, complies with special earthing, wiring, marking and installation instruction requirements. | The equipment not connected to a centralized d.c. power system. | N/A |
| Annex DVI (6.7) | Equipment intended for connection to telecommunication network outside plant cable is required to be protected against overvoltage from power line crosses. | No such circuits within the equipment. | N/A |

| IEC62368_1D - ATTACHMENT | | | |
|--------------------------|--|-----------------|---------|
| Clause | Requirement + Test | Result - Remark | Verdict |
| Annex DVJ (10.6.1) | Equipment connected to a telecommunication and cable distribution networks and supplied with an earphone intended to be held against, or in the ear is required to comply with special acoustic pressure requirements. | | N/A |

| IEC62368_1D - ATTACHMENT | | | |
|--------------------------|--------------------|-----------------|---------|
| Clause | Requirement + Test | Result - Remark | Verdict |

| ATTACHMENT TO TEST REPORT IEC 62368-1 (AUSTRALIA / NEW ZEALAND) NATIONAL DIFFERENCES (Audio/video, information and communication technology equipment) | | | |
|---|---|--|---|
| Differences according to : AS/NZS 62368.1:2018 | | | |
| TRF template used: : IECEE OD-2020-F3, Ed. 1.1 | | | |
| Attachment Form No. : AU_NZ_ND_IEC62368_1D | | | |
| Attachment Originator : JAS-ANZ | | | |
| Master Attachment : 2021-04-19 | | | |
| Copyright © 2021 IEC System for Conformity Testing and Certification of Electrical Equipment (IECEE), Geneva, Switzerland. All rights reserved. | | | |
| | National Differences | | P |
| Appendix ZZ | Variations to IEC 62368-1:2014 (ED. 2.0) for Australia and New Zealand | | P |
| ZZ1 Scope | This Appendix lists the normative variations to IEC 62368-1:2014 (ED. 2.0) | | P |
| ZZ2 Variations | The following modifications are required for Australian/New Zealand conditions: | | P |
| 2 | <p>Add the following to the list of normative references:</p> <p>The following normative documents are referenced in Appendix ZZ:</p> <ul style="list-style-type: none"> -AS/NZS 3112, <i>Approval and test specification—Plugs and socket-outlets</i> -AS/NZS 3123, <i>Approval and test specification—Plugs, socket-outlets and couplers for general industrial application</i> -AS/NZS 3191, <i>Electric flexible cords</i> -AS/NZS 60065, <i>Audio, video and similar electronic apparatus—Safety requirements (IEC 60065:2015 (ED.8.0) MOD)</i> -AS/NZS 60320.1, <i>Appliance couplers for household and similar general purposes, Part 1: General requirements (IEC 60320-1, Ed.2.1 (2007) MOD)</i> -AS/NZS 60320.2.2, <i>Appliance couplers for household and similar general purposes Part 2.2: Interconnection couplers for household and similar equipment (IEC 60320-2-2, Ed.2.0 (1998) MOD)</i> -AS/NZS 60695.2.11, <i>Fire hazard testing, Part 2.11: Glowing/hot wire based test methods—Glow-wire flammability test method for end-products</i> -AS/NZS 60695.11.5, <i>Fire hazard testing, Part 11.5: Test flames—Needle-flame test method—</i> | | P |

| IEC62368_1D - ATTACHMENT | | | |
|--------------------------|--|---------------------|---------|
| Clause | Requirement + Test | Result - Remark | Verdict |
| | <p><i>Apparatus, confirmatory test arrangement and guidance</i></p> <p>-AS/NZS 60695.11.10, <i>Fire hazard testing, Part 11.10: Test flames—50 W horizontal and vertical flame test methods</i></p> <p>-AS/NZS 60884.1, <i>Plugs and socket-outlets for household and similar purposes, Part 1: General requirements</i></p> <p>-AS/NZS 60950.1:2015, <i>Information technology equipment—Safety, Part 1: General requirements (IEC 60950-1, Ed.2.2 (2013), MOD)</i></p> <p>IEC 61032:1997, <i>Protection of persons and equipment by enclosures—Probes for verification</i></p> <p>-AS/NZS 61558.1:2008 (including Amendment 2:2015), <i>Safety of Power Transformers, Power Supplies, Reactors and Similar Products, Part 1: General requirements and tests (IEC 61558-1 Ed 2.1, MOD)</i></p> <p>-AS/NZS 61558.2.16, <i>Safety of transformers, reactors, power supply units and similar products for voltages up to 1 100 V, Part 2.16: Particular requirements and tests for switch mode power supply units and transformers for switch mode power supply units.</i></p> | | |
| 4.1.1 | <p>Application of requirements and acceptance of materials, components and subassemblies</p> <p>1 Replace the text 'IEC 60950-1' with 'AS/NZS 60950.1:2015'.</p> <p>2 Replace the text 'IEC 60065' with 'AS/NZS 60065'.</p> | | P |
| 4.7 | Equipment for direct insertion into mains socket-outlets | | N/A |
| 4.7.2 | <p>Requirements</p> <p><i>Delete</i> the text of the second paragraph and <i>replace</i> with the following: Equipment with a plug portion, suitable for insertion into a 10 A 3-pin flat-pin socket-outlet complying with AS/NZS 3112 shall comply with the requirements in AS/NZS 3112 for equipment with integral pins for insertion into socket-outlets.</p> | Not such equipment. | N/A |
| 4.7.3 | <p>Compliance Criteria</p> <p><i>Delete</i> the first paragraph and Note 1 and Note 2 and <i>replace</i> with the following: <i>Compliance is checked by inspection and, if necessary, by the tests in AS/NZS 3112.</i></p> | | N/A |

| IEC62368_1D - ATTACHMENT | | | |
|--------------------------|--|-----------------|---------|
| Clause | Requirement + Test | Result - Remark | Verdict |
| 4.8 | <i>Delete</i> existing clause title and <i>replace</i> with the following: 4.8 Products containing coin/button cell batteries | | P |
| 4.8.1 | General 1 Second dashed point, <i>delete</i> the text and <i>replace</i> with the following: – include coin/button cell batteries with a diameter of 32 mm or less. 2 After the second dashed point, <i>insert</i> the following Note: NOTE 1: Batteries are specified in IEC 60086-2. 3 After the third dashed point, <i>renumber</i> the existing Note as 'NOTE 2'. 4 Fifth dashed point, <i>delete</i> the word 'lithium'. | | P |
| 4.8.2 | Instructional Safeguard First line, <i>delete</i> the word 'lithium'. | | P |
| 4.8.3 | Construction First line, after the word 'Equipment' <i>insert</i> the words 'containing one or more coin/button batteries and' | | P |
| 4.8.5 | Compliance criteria <i>Delete</i> the first paragraph and <i>replace</i> with the following: <i>Compliance is checked by applying a force of 30 N +/-1 N for 10 s to the battery compartment door/cover by a rigid test finger according to test probe 11 of IEC 61032:1997 at the most unfavourable place and in the most unfavourable direction. The force shall be applied in one direction at a time.</i> | | P |
| 5.4.10.2 | Test methods | | N/A |
| 5.4.10.2.1 | General <i>Delete</i> the first paragraph and <i>replace</i> with the following: In Australia only, the separation is checked by the test of both Clause 5.4.10.2.2 and Clause 5.4.10.2.3. In New Zealand, the separation is checked by the test of either Clause 5.4.10.2.2 or Clause 5.4.10.2.3. | | N/A |
| Table 29 | <i>Replace</i> the table with the following: | | N/A |

| IEC62368_1D - ATTACHMENT | | | | |
|--|---|---|-------------------|-----------|
| Clause | Requirement + Test | | Result - Remark | Verdict |
| Parts | Impulse test | | Steady state test | |
| | New Zealand | Australia | New Zealand | Australia |
| Parts indicated in Clause 5.4.10.1 a) ^a | 2.5 kV 10/700 µs | 7.0 kV for hand-held telephones and headsets, 2.5 kV for other equipment. 10/700 µs | 1.5 kV | 3 kV |
| Parts indicated in Clause 5.4.10.1 b) and c) ^b | 1.5 kV 10/700 µs ^c | | 1.0 kV | 1.5 kV |
| ^a Surge suppressors shall not be removed. ^b Surge suppressors may be removed, provided that such devices pass the impulse test of Clause 5.4.10.2.2 when tested as components outside the equipment. ^c During this test, it is allowed for a surge suppressor to operate and for a sparkover to occur in a GDT. | | | | |
| 5.4.10.2.2 | After the first paragraph, <i>insert</i> new Notes 201 and 202 as follows: NOTE 201 For Australia, the 7 kV impulse simulates lightning surges on typical rural and semi-rural network lines. NOTE 202 For Australia, the value of 2.5 kV for Clause 5.4.10.1 a) was chosen to ensure the adequacy of the insulation concerned and does not necessarily simulate likely overvoltages. | | | N/A |
| 5.4.10.2.3 | After the first paragraph, <i>insert</i> new Notes 201 and 202 as follows: NOTE 201 For Australia, where there are capacitors across the insulation under test, it is recommended that d.c. test voltages are used. NOTE 202 The 3 kV and 1.5 kV values for Australia have been determined considering the low frequency induced voltages from the power supply distribution system. | | | N/A |
| 6 | Electrically-caused fire | | | P |
| 6.1 | General After the first paragraph, <i>insert</i> the following new paragraph: Alternatively, the requirements of Clauses 6.2 to 6.5.2 are considered to be fulfilled if the equipment complies with the requirements of Clause 6.202 | | | N/A |
| 6.6 | After Clause 6.6, <i>add</i> the new Clauses 6.201 and 6.202 as follows: 6.201 External power supplies, docking stations and other similar devices and 6.202 Resistance to fire—Alternative tests (see special national conditions) | | | N/A |
| 8.5.4 | Special categories of equipment comprising moving parts | | | N/A |

| IEC62368_1D - ATTACHMENT | | | |
|----------------------------------|---|---|---------|
| Clause | Requirement + Test | Result - Remark | Verdict |
| 8.5.4.1 | Large data storage equipment In the first dashed row and the second dashed rows <i>replace</i> 'IEC 60950-1:2005' with 'AS/NZS 60950.1:2015'. | | N/A |
| 8.6 | Stability of equipment | | N/A |
| 8.6.1 and Table 36 | Requirements 1. Table 36, <i>insert</i> Footnote c at the end of the 'Glass slide' heading, and <i>add</i> a new Footnote c after the text of Footnote b in the last row of Table 36 as follows: ° The glass slide test is not applicable to floor standing equipment, even though the equipment may have controls or a display. 2. Table 36, fifth row, <i>insert</i> ²⁰¹ at the end of 'No stability requirements' 3. Table 36, ninth row, <i>insert</i> ²⁰¹ at the end of 'No stability requirements' 4. Table 36, <i>add</i> the following new footnote: ²⁰¹ MS2 and MS3 television sets and display devices, designed only for fixing to a wall, ceiling or equipment rack, are not subjected to stability requirements only if the instructional safeguard of Clause 8.6.1.201 is provided. Otherwise, the glass slide requirements of Clause 8.6.4 and horizontal force requirements of Clause 8.6.5 apply. 5. Second paragraph beneath Table 36, <i>delete</i> the words 'MS2 and MS3 television sets' and <i>replace</i> with 'MS2 and MS3 television sets and display devices' | | N/A |
| 8.6.1 | After Clause 8.6.1 <i>add</i> the following new clauses: 8.6.1.201 Instructional safeguard for fixed-mount television sets (see special national conditions) | | N/A |
| Annex F Paragraph F.3.5.1 | Mains appliance outlet and socket-outlet markings <i>Replace</i> 'IEC 60320-2-2' with 'AS/NZS 60320.2.2'. | No mains appliance outlet or socket-outlet used | N/A |
| Annex G Paragraph G.4.2 | Mains connectors 1 In the second line <i>insert</i> 'or AS/NZS 3123' after 'IEC 60906-1'. 2 In the second line <i>insert</i> 'or AS/NZS 60320 series' after 'IEC 60320 series' 3 <i>Add</i> the following new paragraph: 10 A or 15 A 250 V flat pin plugs for the connection of equipment to mains-powered socket-outlets for household or similar general use shall comply with AS/NZS 3112 or AS/NZS 60884.1. | Not directly connected to the mains | N/A |

| IEC62368_1D - ATTACHMENT | | | |
|--------------------------------|---|-----------------|---------|
| Clause | Requirement + Test | Result - Remark | Verdict |
| Paragraph G.5.3.1 | <p>Transformers, General</p> <p>1 In the third dashed point <i>replace</i> 'IEC 61558-1 and the relevant parts of IEC 61558-2' with 'AS/NZS 61558-1 and the relevant parts of AS/NZS 61558.2'</p> <p>2 In the fourth dashed point <i>replace</i> 'IEC 61558-2-16' with 'AS/NZS 61558.2.16'.</p> | | N/A |
| Paragraph G.7.1 | <p>Mains supply cords, General</p> <p>In the fourth dashed paragraph, <i>replace</i> 'IEC 60320-1' with 'AS/NZS 60320.1'</p> | | N/A |
| Table G.5 | <p>Sizes of conductors</p> <p>1 In the second row, first column, <i>delete</i> '6' and <i>replace</i> with '7.5'</p> <p>2 In the second row, second column, <i>delete</i> '0,75' and <i>replace</i> with '0.75^b'</p> <p>3 <i>Delete</i> Note 1.</p> <p>4 <i>Replace</i> 'NOTE 2' with 'NOTE:'.</p> <p>5 <i>Delete</i> the text of 'Footnote b' and <i>replace</i> with the following:</p> <p>^b This nominal cross-sectional area is only allowed for Class II appliances if the length of the power supply cord, measured between the point where the cord, or cord guard, enters the appliance, and the entry to the plug does not exceed 2 m (0.5 mm² three-core supply flexible cords are not permitted; see AS/NZS 3191).</p> <p>6 In Footnote c <i>replace</i> 'IEC 60320-1' with 'AS/NZS 60320.1'</p> <p>7 In Footnote d <i>replace</i> 'IEC 60320-1' with 'AS/NZS 60320.1'</p> | | N/A |
| Annex M Paragraph M.3.2 | <p>Protection circuits for batteries provided within the equipment, Test method</p> <p>After the first dashed point <i>add</i> the following Note: NOTE 201: In cases where the voltage source is provided by power from an unassociated power source, consideration should be given to the effects of possible single fault conditions in the unassociated equipment. If the power source is unknown then it should be assumed that the maximum limit of SELV may be applied to the source input under assumed single fault conditions in the source when assessing the charging circuit in the equipment under test.</p> | | N/A |
| | Special national conditions (if any) | | N/A |

| IEC62368_1D - ATTACHMENT | | | |
|--------------------------|--|--|---------|
| Clause | Requirement + Test | Result - Remark | Verdict |
| 6.201 | <p>External power supplies, docking stations and other similar devices</p> <p>For external power supplies, docking stations and other similar devices, during and after abnormal operating conditions and during single fault conditions the output voltage—</p> <ul style="list-style-type: none"> – at all ES1 outlets or connectors shall not increase by more than 10% of its rated output voltage under normal operating condition; and – of a USB outlet or connector shall not increase by more than 3 V or 10% of its rated output voltage under normal operating conditions, whichever is higher. <p>For equipment with multiple rated output voltages, the requirements apply with the equipment configured for each rated output voltage in turn.</p> <p>NOTE: This is intended to reduce the possibility of battery fire or explosion in attached equipment or accessories when charging secondary lithium batteries.</p> <p><i>Compliance shall be checked by measurement, taking into account the abnormal operating conditions of Annex B.3 and the simulated single-fault conditions of Annex B.4</i></p> | | N/A |
| 6.202 | Resistance to fire—Alternative tests | | N/A |
| 6.202.1 | <p>General</p> <p>Parts of non-metallic material shall be resistant to ignition and spread of fire.</p> <p>This requirement does not apply to decorative trims, knobs and other parts unlikely to be ignited or to propagate flames from inside the equipment, or the following:</p> <p>a) Components that are contained in an enclosure having a flammability category of V-0 according to AS/NZS 60695.11.10 and having openings only for the connecting wires filling the openings completely, and for ventilation not exceeding 1 mm in width regardless of length.</p> <p>b) The following parts which would contribute negligible fuel to a fire:</p> <ul style="list-style-type: none"> – small mechanical parts, the mass of which does not exceed 4 g, such as mounting parts, gears, cams, belts and bearings; – small electrical components, such as capacitors with a volume not exceeding 1 750 mm³, integrated circuits, transistors and optocoupler packages, if these components are mounted on material of flammability category V-1, or better, | Fire enclosure used. Alternative tests not applied for. | N/A |

| IEC62368_1D - ATTACHMENT | | | |
|--------------------------|--|-----------------|---------|
| Clause | Requirement + Test | Result - Remark | Verdict |
| | <p>according to AS/NZS 60695.11.10.</p> <p>NOTE: In considering how to minimize propagation of fire and what 'small parts' are, account should be taken of the cumulative effect of small parts adjacent to each other for the possible effect of propagating the fire from one part to another.</p> | | |
| | <p><i>Compliance shall be checked by the tests of Clauses 6.202.2, 6.202.3 and 6.202.4.</i></p> <p>For the base material of printed boards, compliance shall be checked by the test of Clause 6.202.5.</p> <p>The tests shall be carried out on parts of non-metallic material which have been removed from the equipment. When the glow-wire test is carried out, the parts shall be placed in the same orientation as they would be in normal use.</p> <p>These tests are not carried out on internal wiring.</p> | | N/A |
| 6.202.2 | <p>Testing of non-metallic materials</p> <p>Parts of non-metallic material shall be subject to the glow-wire test of AS/NZS 60695.2.11 which shall be carried out at 550°C.</p> <p>Parts for which the glow-wire test cannot be carried out, such as those made of soft or foamy material, shall meet the requirements specified in ISO 9772 for category FH-3 material. The glow-wire test shall be not carried out on parts of material classified at least FH-3 according to ISO 9772 provided that the relevant part is not thinner than the sample tested.</p> | | N/A |
| 6.202.3 | <p>Testing of insulating materials</p> <p>Parts of insulating material supporting Potential Ignition Sources shall be subject to the glow-wire test of AS/NZS 60695.2.11 which shall be carried out at 750°C.</p> <p>The test shall be also carried out on other parts of insulating material which are within a distance of 3 mm of the connection.</p> <p>NOTE: Contacts in components such as switch contacts are considered to be connections</p> | | N/A |
| | <p>For parts which withstand the glow-wire test but produce a flame, other parts above the connection within the envelope of a vertical cylinder having a diameter of 20 mm and a height of 50 mm shall be subjected to the needle-flame test.</p> <p>However, parts shielded by a barrier which meets the needle-flame test need not be tested</p> | | N/A |
| | <p>The needle-flame test shall be made in accordance with AS/NZS 60695.11.5 with the following modifications:</p> | | N/A |

| IEC62368_1D - ATTACHMENT | | | |
|--|--|--|---------|
| Clause | Requirement + Test | Result - Remark | Verdict |
| | Clause of AS/NZS 60695.11.5 | Change | |
| | 9 Test procedure | | |
| | 9.2 Application of needle-flame | <p><i>Delete</i> the first and second paragraphs and <i>replace</i> with the following:</p> <p>The specimen shall be arranged so that the flame can be applied to a vertical or horizontal edge as shown in the examples of Figure 1. If possible the flame shall be applied at least 10 mm from a corner.</p> <p>The duration of application of the test flame shall be 30 s ± 1 s.</p> | |
| | 9.3 Number of test specimens | <p><i>Replace</i> with the following:</p> <p>The test shall be made on one specimen. If the specimen does not withstand the test, the test may be repeated on two further specimens, both of which shall withstand the test.</p> | |
| | 11 Evaluation of test results | <p><i>Replace</i> with the following:</p> <p>The duration of burning (tb) shall not exceed 30 s. However, for printed circuit boards, it shall not exceed 15 s.</p> | |
| <p>The needle-flame test shall not be carried out on parts of material classified as V-0 or V-1 according to AS/NZS 60695.11.10, provided that the relevant part is not thinner than</p> | | | |

| IEC62368_1D - ATTACHMENT | | | |
|--------------------------|---|---|---------|
| Clause | Requirement + Test | Result - Remark | Verdict |
| | the sample tested. | | |
| 6.202.4 | <p>Testing in the event of non-extinguishing material</p> <p>If parts, other than enclosures, do not withstand the glow wire tests of Clause 6.202.3, by failure to extinguish within 30 s after the removal of the glow wire tip, the needle-flame test detailed in Clause 6.202.3 shall be made on all parts of non-metallic material which are within a distance of 50 mm or which are likely to be impinged upon by flame during the tests of Clause 6.202.3. Parts shielded by a separate barrier which meets the needle-flame test need not be tested.</p> <p>NOTE 1: If the enclosure does not withstand the glow-wire test the equipment is considered to have failed to meet the requirements of Clause 6.202 without the need for consequential testing.</p> <p>NOTE 2: If other parts do not withstand the glow-wire test due to ignition of the tissue paper and if this indicates that burning or glowing particles can fall onto an external surface underneath the equipment, the equipment is considered to have failed to meet the requirements of Clause 6.202 without the need for consequential testing.</p> <p>NOTE 3: Parts likely to be impinged upon by the flame are considered to be those within the envelope of a vertical cylinder having a radius of 10 mm and a height equal to the height of the flame, positioned above the point of the material supporting, in contact with, or in close proximity to, connections.</p> | | N/A |
| 6.202.5 | <p>Testing of printed boards</p> <p>The base material of printed boards shall be subjected to the needle-flame test of Clause 6.202.3. The flame shall be applied to the edge of the board where the heat sink effect is lowest when the board is positioned as in normal use. The flame shall not be applied to an edge, consisting of broken perforations, unless the edge is less than 3 mm from a potential ignition source.</p> <p>The test is not carried out if—</p> <ul style="list-style-type: none"> – the printed board does not carry any potential ignition source; – the base material of printed boards, on which the available apparent power at a connection exceeds 15 VA operating at a voltage exceeding 50 V and equal or less than 400 V (peak) a.c. or d.c. under normal operating conditions, is of flammability category V-1 or better according to AS/NZS 60695.11.10, or the printed boards are protected by an enclosure meeting the flammability category V-0 according to AS/NZS 60695.11.10, or made of metal, having openings only for connecting wires which fill the openings completely; or – the base material of printed boards, on which the available equipment power at a connection | Min. V-0 PCB, Min. V-0 Plastic enclosure and metal enclosure used | N/A |

| IEC62368_1D - ATTACHMENT | | | |
|--------------------------|---|-----------------|---------|
| Clause | Requirement + Test | Result - Remark | Verdict |
| | <p>exceeds 15 VA operating at a voltage exceeding 400 V (peak) a.c. or d.c. under normal operating conditions, and base material of printed boards supporting spark gaps which provides protection against overvoltages, is of flammability category V-0 according to AS/NZS 60695.11.10 or the printed boards are contained in a metal enclosure, having openings only for connecting wires which fill the openings completely.</p> <p><i>Conformance shall be determined using the smallest thickness of the material.</i></p> <p>NOTE: Available apparent power is the maximum apparent power which can be drawn from the supplying circuit through a resistive load whose value is chosen to maximize the apparent power for more than 2 min when the circuit supplied is disconnected.</p> | | |
| 6.202.6 | <p>For open circuit voltages greater than 4 kV</p> <p>Potential ignition sources with open circuit voltages exceeding 4 kV (peak) a.c. or d.c. under normal operating conditions shall be contained in a FIRE ENCLOSURE which shall comply with flammability category V-1 or better according to AS/NZS 60695.11.10.</p> | | N/A |
| 8.6.1.201 | <p>8.6.1.201 Instructional safeguard for fixed-mount television sets</p> <p>MS2 and MS3 television sets and display devices designed only for fixed mounting to a wall of ceiling or equipment rack shall, where required in Table 36, footnote 201, have an instructional safeguard in accordance with Clause F.5 which may be on the equipment or included in the installation instructions or equivalent document accompanying the equipment.</p> <p>The elements of the instructional safeguard shall be as follows:</p> <ul style="list-style-type: none"> – element 1a: not available; – element 2: ‘Stability Hazard’ or equivalent wording; – element 3: ‘The television set may fall, causing serious personal injury or death’ or equivalent text; – element 4: the following or equivalent text: <p>To prevent injury, this television set must be securely attached to the floor/wall in accordance with the installation instructions</p> | | N/A |

| IEC62368_1D - ATTACHMENT | | | |
|--------------------------|---|-----------------|---------|
| Clause | Requirement + Test | Result - Remark | Verdict |
| 8.6.1.202 | Restraining device MS2 and MS3 television sets and display devices that are not solely fixed-mounted should be provided with a restraining device such as a fixing point to facilitate restraining the equipment from toppling forward. The restraining device shall be capable of withstanding a pull of 100 N in all directions without damage. Where a restraining device is provided, instructions shall be provided in the instructions for installation or instructions for use to ensure correct and safe installation. | | N/A |

ATTACHMENT 2

Photo Documentation

Product: Portable Bluetooth Speaker

Type Designation: GO ESSENTIAL



Fig.1 Overall view



Fig. 2 External view

ATTACHMENT 2

Photo Documentation

Page 2 of 8

Report No.: CN21I6NB 001

Product: Portable Bluetooth Speaker

Type Designation: GO ESSENTIAL



Fig. 3 External view



Fig. 4 External view

ATTACHMENT 2

Photo Documentation

Page 3 of 8

Report No.: CN21I6NB 001

Product: Portable Bluetooth Speaker

Type Designation: GO ESSENTIAL



Fig. 5 Terminal view



Fig. 6 Internal view

ATTACHMENT 2

Photo Documentation

Page 4 of 8

Report No.: CN21I6NB 001

Product: Portable Bluetooth Speaker

Type Designation: GO ESSENTIAL



Fig. 7 Internal view



Fig. 8 Internal view

ATTACHMENT 2

Photo Documentation

Product: Portable Bluetooth Speaker

Type Designation: GO ESSENTIAL



Fig. 9 Internal view

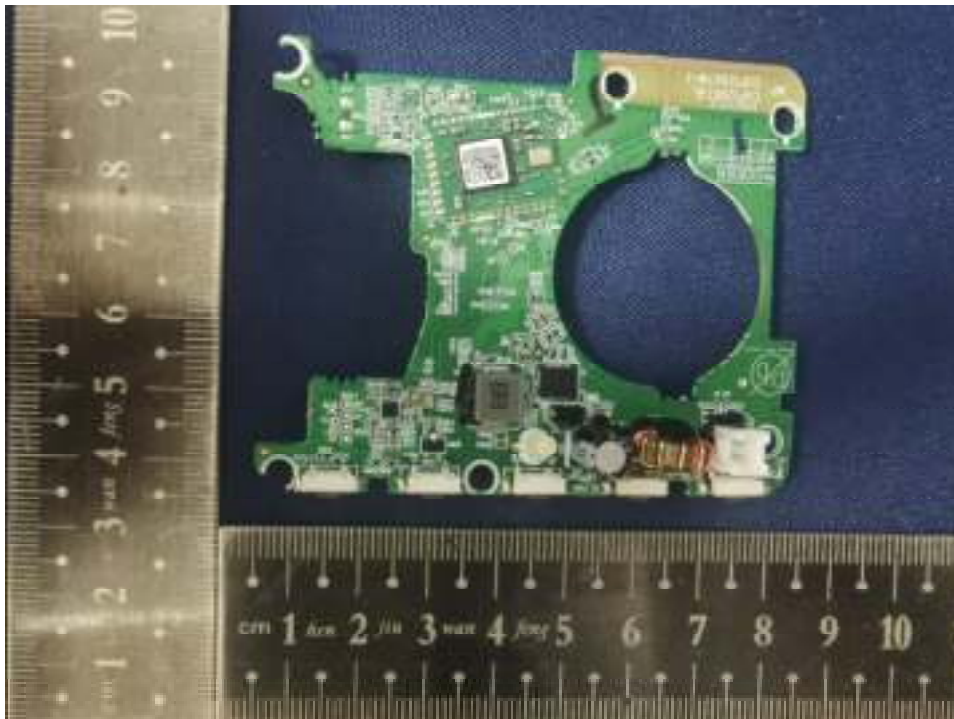

Fig. 10 Main board view for amplifier IC model LM48511SQ

ATTACHMENT 2

Photo Documentation

Page 6 of 8

Report No.: CN21I6NB 001

Product: Portable Bluetooth Speaker

Type Designation: GO ESSENTIAL



Fig. 11 Internal view for amplifier IC model LM48511SQ

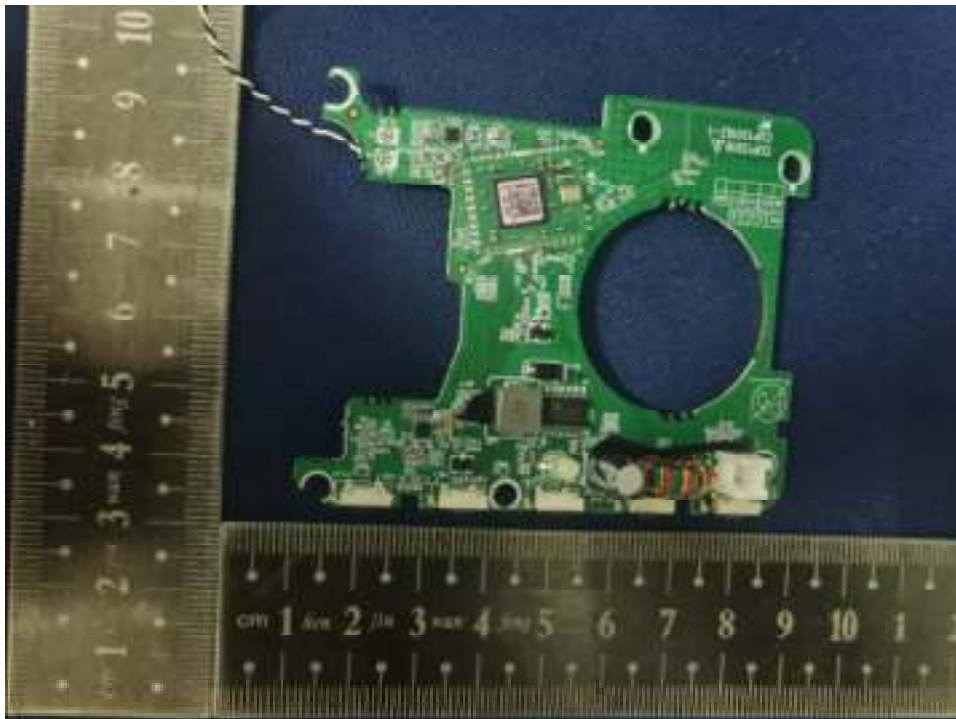

Fig. 12 Internal view for amplifier IC model: HT862E

ATTACHMENT 2

Photo Documentation

Product: Portable Bluetooth Speaker

Type Designation: GO ESSENTIAL



Fig. 13 Internal view for amplifier IC model: HT862E



Fig. 14 Battery view

ATTACHMENT 2

Photo Documentation

Product: Portable Bluetooth Speaker

Type Designation: GO ESSENTIAL



Fig. 15 Battery view



Fig. 16 Battery internal view