

PHILIPS CONSUMER LIFESTYLE	
Main Article Group (PL Hair Removal (P2))	
Project name	BR1924_00_WEU_81341
SGS number	5352938
12-NC-NBR	422210081341
Masterdrawing	422210020112
Barcode No. #71010887291	
Size	BWR Type
Operator(s) roy.stephenson	
VERSION No. 3	
Date in 08/05/2018	
Date amended 11-Jun-18	
Black	Magenta
Yellow	Cyan
High Gloss	Reverse Print
Date Check	
<input type="checkbox"/> Check to Client Brief	
Artwork document	
<input type="checkbox"/> Legend	<input type="checkbox"/> Number of colors
<input type="checkbox"/> 12NC	<input type="checkbox"/> Trapping/Bleed
<input type="checkbox"/> Barcode	<input type="checkbox"/> Hi-res Images
<input type="checkbox"/> Diecut	<input type="checkbox"/> Job Size
Deliverables	
<input type="checkbox"/> PDF 1.3	<input type="checkbox"/> Epsm
<input type="checkbox"/> PDF 1.5	<input type="checkbox"/> Lesfile
Approval	
<input type="checkbox"/> QC Lithographer SGS	
<input type="checkbox"/> Product Manager	
<input type="checkbox"/> Project Manager	Twan Bolder

Voorkomt teruggroei van haar
Prevents hair regrowth

Previert la repousse
des poils
von Haaren

Verhindert das Nachwachsen
von Haaren

Verhindert das Nachwachsen
von Haaren





PHILIPS
Lumea
Advanced

Voorkomt teruggroei van haar
Prevents hair regrowth
Previert la repousse des poils
von Haaren

Verhindert das Nachwachsen
von Haaren



Advanced
Lumea
PHILIPS

PHILIPS
Lumea
Advanced

Voorkomt teruggroei van haar
Prevents hair regrowth
Previert la repousse des poils
von Haaren

Verhindert das Nachwachsen
von Haaren



Advanced
Lumea
PHILIPS

PHILIPS
Lumea
Advanced

Voorkomt teruggroei van haar
Prevents hair regrowth
Previert la repousse des poils
von Haaren

Verhindert das Nachwachsen
von Haaren



Advanced
Lumea
PHILIPS

PHILIPS
Lumea
Advanced

Voorkomt teruggroei van haar
Prevents hair regrowth
Previert la repousse des poils
von Haaren

Verhindert das Nachwachsen
von Haaren



Advanced
Lumea
PHILIPS

PHILIPS
Lumea
Advanced

Voorkomt teruggroei van haar
Prevents hair regrowth
Previert la repousse des poils
von Haaren

Verhindert das Nachwachsen
von Haaren



Advanced
Lumea
PHILIPS

PHILIPS
Lumea
Advanced

Voorkomt teruggroei van haar
Prevents hair regrowth
Previert la repousse des poils
von Haaren

Verhindert das Nachwachsen
von Haaren



Advanced
Lumea
PHILIPS

PHILIPS
Lumea
Advanced

Voorkomt teruggroei van haar
Prevents hair regrowth
Previert la repousse des poils
von Haaren

Verhindert das Nachwachsen
von Haaren



Advanced
Lumea
PHILIPS

PHILIPS
Lumea
Advanced

Voorkomt teruggroei van haar
Prevents hair regrowth
Previert la repousse des poils
von Haaren

Verhindert das Nachwachsen
von Haaren



Advanced
Lumea
PHILIPS

PHILIPS
Lumea
Advanced

Voorkomt teruggroei van haar
Prevents hair regrowth
Previert la repousse des poils
von Haaren

Verhindert das Nachwachsen
von Haaren

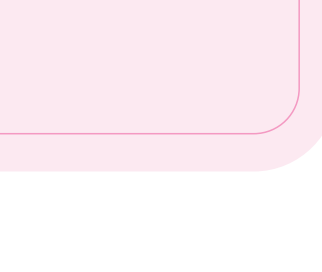

Advanced
Lumea
PHILIPS

PHILIPS CONSUMER LIFESTYLE

Main Article Group: IPL Hair Removal (P2)

Project name: BR1924_00_WEU(8134)

SGS number: 323338

12-NC-NBR: 42210081341

Masterdrawing: 42210020112

Barcode No.: #71010882701

Size: BWR Type

Operator(s): roy.stephenson

VERSION No.: 3

Date in: 08/05/2018

Date amended: 11-Jun-18

Stock: █ █ █ █

Plan: █ █ █ █

Plan: Normal High Gloss Reverse Side Diecut

Date Check

Check to Client Brief

Artwork document

Legend Number of colors

12NC Trapping/Bleed

Barcode Hi-res Images

Diecut Job Size

Deliverables

PDF 1.3 Eps8

PDF 1.5 Lesplie

Approval

QC Lithographer: SGS

Product Manager

Project Manager: twan Bolster

UV Gloss lacquering
Gloss value >80 (according to ISO2813)

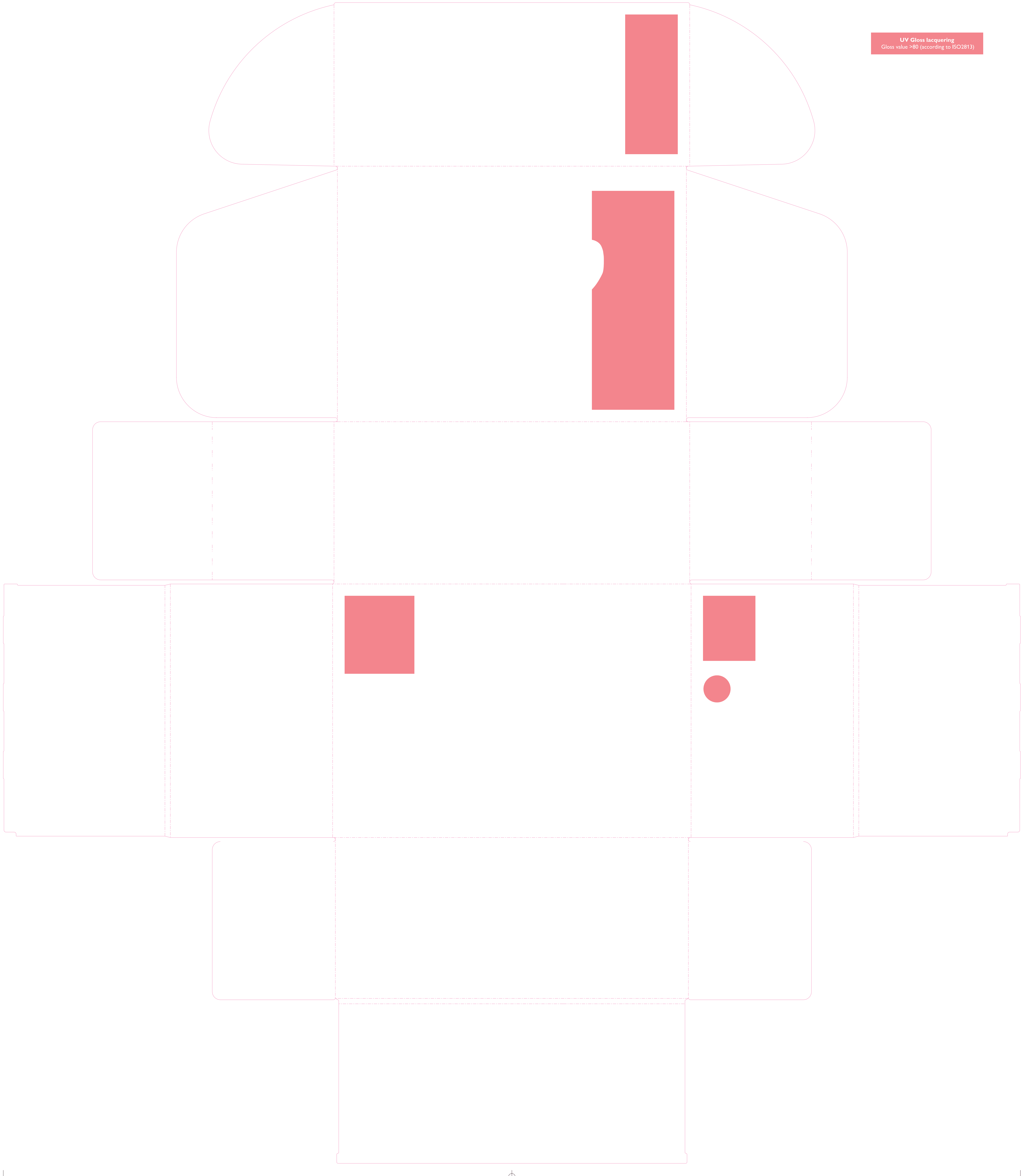

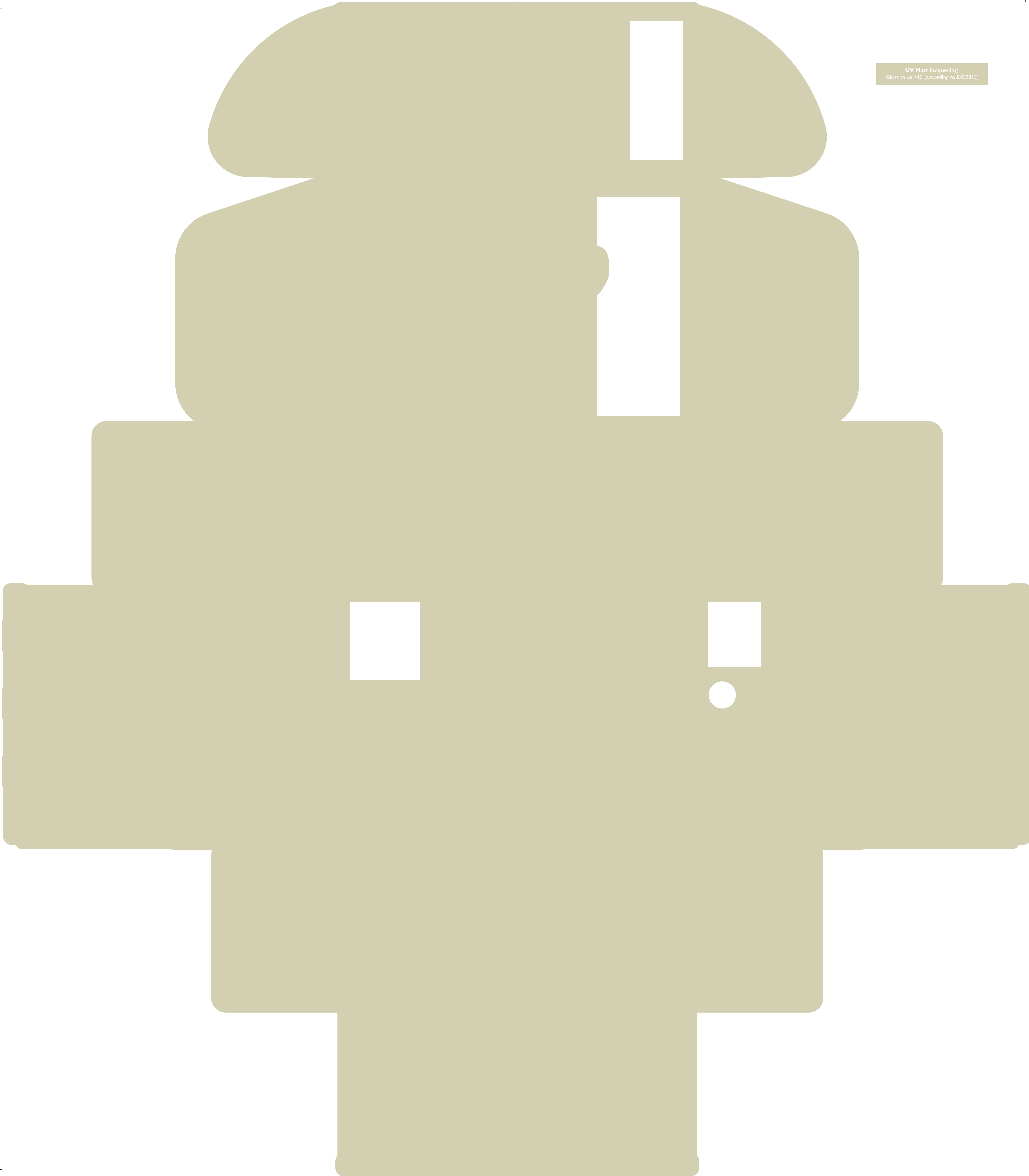

UV Matt lacquering
Gloss value <15 (according to ISO2813)

PHILIPS CONSUMER LIFESTYLE		
Main Article Group: IPL Hair Removal (P2)		
Project name: BR1924_00_WEU_81341		
SGS number: 3282398		
12-NC-NBR: 42210081341		
Masterdrawing: 42210020112		
Barcode No.	871010882791	Type
Size	BWR	
Operator(s)	sjoey.stephenson	
VERSION No.	3	
Date in	08/05/2018	
Date amended	11-Jun-18	
Black	Magenta	Yellow
Cyan	White	Diecut
Matt Varnish	High Gloss	UV-CURE 219
Date Check		
<input type="checkbox"/> Check to Client Brief		
Artwork document		
<input type="checkbox"/> Legend	<input type="checkbox"/> Number of colors	
<input type="checkbox"/> 12NC	<input type="checkbox"/> Trapping/Bleed	
<input type="checkbox"/> Barcode	<input type="checkbox"/> Hi-res Images	
<input type="checkbox"/> Diecut	<input type="checkbox"/> Job Size	
Deliverables		
<input type="checkbox"/> PDF 1.3	<input type="checkbox"/> Epson	
<input type="checkbox"/> PDF 1.5	<input type="checkbox"/> Leapfile	
Approval		
<input type="checkbox"/> QC Lithographer: SGS		
<input type="checkbox"/> Product Manager		
<input type="checkbox"/> Project Manager: twain Bolder		