oneisall

Pet Grooming Vacuum

LM2 Manual

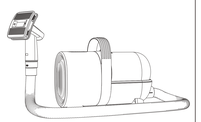

ON-DB0

Safety Warnings and Use Precautions

- This product is only for home use, not for commercial or industrial use, nor for outdoor or humid places.
- Supervise use for children and people with physical and mental disabilities.
- Please use the machine in a safe environment and under the instruction and supervision of a person who understands the safe use method and dangers of the product. In the absence of such a person, never let a child use it.
- Please pay attention when using it near children and pets. In addition, please do not let children and pets play with this product.
- Please do not touch the power plug and the product with wet hands.
- Do not use this product if the power cord or power plug is damaged.
- Do not use this product if it is not working properly, dropped, or if the product is not working normally or damaged, contact our customer service.
- Please do not disassemble the product; the wrong assembly method may cause electric shock or fire, please contact our company if maintenance is needed.
- Please do not inhale flammable or combustible liquids such as gasoline; in addition, please do not use the machine in or near an environment with flammable or combustible gases.
- Do not pull the power cord, do not put heavy objects on top of the machine, and do not pinch the cord.
- Do not use it while smoking or working with other high-temperature items (matches, hot ash, etc.).
- Please do not put things into the opening or block the opening.
- Please unplug the power cord when you need to change the parts or conduct maintenance.
- Please do not use or keep it outdoors or in other wet places.
- Please do not use products with fragrance as the fragrance may contain flammable chemicals.

Use Precautions

- Please do not operate with wet hands or unplug the power cord to avoid failure and electric shock.
- Please do not smoke or use other flammable material.
- Please do not use the machine in or near an environment with flammable or combustible gases.
- There may be a strange smell during the first use; however, it will not cause adverse effects on the body.
- When using this product for the first time, it will smell, but it will disappear after a short ventilation period. However, that if the scorching smell persists, stop using it immediately.
- Please keep the dust cup and filter clean; if the dust cup and filter are used while dirty, they may cause failure, and unexpected accidents may occur.
- During maintenance, turn off the power supply and unplug the power cord before proceeding.
- If the power is turned on for maintenance, it will cause electric shock, unexpected accidents, or injury.
- The product will stop working when the temperature rises abnormally; in case of abnormal heating of the motor, stop using it immediately. If the suction opening is blocked, please stop using it immediately. Take out the dust cup and clean the inlet and filter, then open it again after 60 minutes.
- Please be sure to install and use the filter; if you remove the filter, it will lead to failure.

Contents

Package List 01
Product Overview 02
Product Technical Parameters 02
Operation Instructions 03
- Accessory Combination 03
- Ready to Use 03
- Use of Different Accessories 05
- Accessory and Power Mode 09

Maintenance 10
- How to Clean Dust Cup 10
- How to Clean Electric Clipper 11
- How to Clean HEPA 12
- How to Clean the Sponge Filter 12

QA 13
Warranty 14

Package List

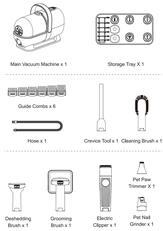

Product Overview

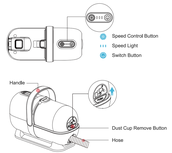

Product Technical Parameters

Input	UK:220V~240V~50Hz/US:110V~120V~60Hz
Power	300W
Hose Length	1.5M
Dust Cup Capacity	1.5L
Product Size	302X220X130MM
Wire Length	2.5M
Maximum Noise	60dB

Operation Instructions

1. Install the Dust Cup

1. Align the snap-fit.
2. Press the dust cup down by your hand.

NOTE
If the device has no suction or is very noisy, please reinstall the dust cup.

2. Ready to Use

1. Connect the accessory to the vacuum cleaner through the hose.

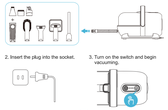

2. Insert the plug into the socket.
3. Turn on the switch and begin vacuuming.

4. Select the speed you need. We suggest starting with silence mode for first-time use.

5. Grooming Your Pet.

6. The hair you collect can go straight into the trash.

NOTE
There are 3 Cleaning Modes: Silence Mode, Standard Mode, and Max Mode.
We suggest starting with the Silence Mode for first-time use as your pet will slowly get used to the noise.

Use of Different Accessories

1. Daily Grooming Brush

Used to clean floating hair and dander, making the hair more healthy, shiny, and soft.

2. Electric Clipper

1) Used to trim the pet's hair without leaving a mess as the hair will not fly in the air.
2) While cutting, it suctions the cut hair!

Use with vacuum or the clippers alone

3) Dual-purpose: can be used for pet hair trimming or with the device.

NOTE
Remember to pay attention to the cutting edge and position, and do not use excessive force as it causes skin irritation.

Install Guide Comb (used with electric clippers)

Choose the length guide comb according to the length of pet hair you want to leave.
The guide comb (13mm/6mm/9mm/12mm/18mm/23mm)) is applicable for grooming different hair lengths.

- The guide comb set is small, keep it stored properly when it is not in use.

3. De-shedding Brush

Used to remove the pet's long and unnecessary thick hair.

NOTE
During use, pay attention to the cutting edge and position, do not use excessive force as it causes skin irritation.

4. Cleaning Brush

Used to clean pet's paws or pet hair on clothes and furniture.

5. Crevice Tool

Used to clean hair on the furniture and or hard-to-reach areas.

6. Pet Paw Trimmer

Used to groom pet's paws, eyes, ears, face, and rump hair.

NOTE
During use, pay attention to the cutting edge and position, do not use excessive force as it causes skin irritation.

7. Pet Nail Grinder

Used to groom your pet's nails.

NOTE
Be careful on the soft parts of the pet's skin, and do not use excessive force as it causes skin irritation.

Accessory and Power Mode

- The following chart is for advice only, please choose accessories and modes according to your needs!

Accessory	Silence Mode	Standard Mode	Max Mode
	Cleans fallen hair from the sofa, corner, and other hard-to-reach areas.	Cleans the fallen hair from the sofa, corner, and other hard-to-reach areas.	Deep cleaning of stubborn dust (Not recommended)
	Cleans surface dust and makes the hair smooth.	Airflow massage makes the hair glossy. (Recommended)	Deep cleaning to remove dead hair. (Little risks)
	Trim styling, handling hairstyle details (Recommended)	With soft suction to trim and suck removed hair.	Don't recommend.
	Soft suction power to clean the pet hair on clothes.	Deep clean hair on your clothes.	Strong suction power to clean.
	Remove loose hair.	With soft suction to de-shed pet hair.	Suction to de-shed pet hair. (Little risks)
	For dog and cat paws, eyes, ears, face, and rump hair.	With soft suction to trim and suck removed hair.	Don't recommend.
	Polish your pet's nails by rounding them out.	With soft suction to trim pet's nails.	Don't recommend.

Care and Maintenance

Cleaning the Dust Cup

1. Press the remove button and take off the dust cup.

2. Press the release button and pour out the hair.

3. Assemble the dust cup according to the arrow direction.

- If the removed dust cup is stained with water or a wet cloth, be sure to install it after the dust cup is completely dry. Otherwise, it will damage the motor.
- Please line one cup battery if ships with charged cards. If have any problems with the cup, please contact us on Amazon or contact us email: support@oneisall.com

Cleaning the Electric Clippers

1. Remove the blade by turning it counterclockwise.

2. Vacuum out and clean the debris from the blade and the clipper.

3. Place oil on the blade.

Note: Our products do not contain oil, you need to buy it yourself.

Cleaning the HEPA & Sponge Filter

1. Remove the dust cup and remove the HEPA & sponge filter.

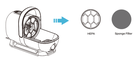

2. Tap it or clean it with brush. Don't wash it with water.

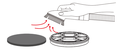

3. Place the HEPA & sponge filter back into the machine.

QA

NOTE
The product is equipped with voltage protection device. If you hear a "click" sound when you press the switch, and the gear lights are all flashing, it means that the machine voltage is not consistent. Please check your voltage. If you have any problems, please contact us at any time with our email: support@oneisall.com

Troubleshooting

Problems	Possible Causes	Solutions
Cannot be turned on	Plug not been inserted well	Reinsert the plug
	Switch not been turned on	Press switch buttonto turn it on
Weak suction	Flexible hose is clogged	Clean flexible hose andsuction mouth
	Dust cup is too full	Empty dust cup
	Filter is dirty	Clean filter
The Pet Clippers heads up during use	Internal parts of the machine have debris	Please remove the blade, Wash and oil
The hose is broken	Accidental damage	The hose is detachable and can be stored in the bag we provided
Whistle-like noise when the machine is running	The Dust Cup snap is not aligned	Please check whether the Dust Cup is installed

- If the above solutions do not solve the problem, please stop using the product, and contact our customer support: support@oneisall.com

Warranty

The Warranty Team Provides You With Specific Legal Rights; You May Also Have Other Rights Which Vary From State To State.

12-Month Warranty & Lifetime Customer Support

Only applies to eligible purchases made directly from oneisall authorized distributors. Warranty coverage applies to the original owner and to the original product only and is not transferable.

How to Initiate a Warranty Claim

If your appliance operates improperly while in use under normal household conditions within the warranty period, please contact our customer support team (support@oneisall.com) to initiate a warranty claim.

For more warranty details, please refer to www.oneisall.com.

All rights are reserved by oneisall official website.

oneisall

Any problems you have, please contact us :
support@oneisall.com

Scan the QR Code to get the product installation video and join us to get more prize

ON-DB0