

RoHS TEST REPORT

Report No. : B-R210737681R1

Date: Jul. 19, 2021

Page 1 of 10

Applicant : Taizhou Mifei Trading Co., Ltd.
Address : No. 3-120, Henghu Village, Duqiao Town, Linhai City, Taizhou City, Zhejiang Province
Client No : 0576C850
Manufacturer : Taizhou Mifei Trading Co., Ltd.
Address : No. 3-120, Henghu Village, Duqiao Town, Linhai City, Taizhou City, Zhejiang Province



Report on the submitted sample said to be

Sample Name : Neon lights

Model No : G-01, G-02, G-03, G-04, G-05, G-06, G-07, G-08, G-09, G-10, G-11, G-12, G-13, G-14, G-15, G-16, G-17, G-18, G-19, G-20, G-21, G-22, G-23, G-24, G-25, G-26, G-27, G-28, G-29, G-30, G-31, G-32, G-33, G-34, G-35, G-36, G-37, G-38, G-39, G-40, G-41, G-42, G-43, G-44, G-45, G-46, G-47, G-48, G-49, G-50, G-51, G-52, G-53, G-54, G-55, G-56, G-57, G-58, G-59, G-60

Sample model : G-01

Sample Received Date : Jul. 13, 2021

Complete Date : Jul. 19, 2021

Test Requested : As specified by client, to determine the Cadmium, Lead, Mercury, Hexavalent Chromium, PBBs / PBDEs, Bis-(2-ethylhexyl) Phthalate (DEHP), Diisobutyl phthalate(DIBP), Dibutyl Phthalate (DBP) & Benzylbutyl Phthalate (BBP) content in the submitted sample.

Test Result(s) : Conform to RoHS Directive 2011/65/EU Annex II amending Annex (EU)2015/863 and amending Annex (EU)2017/2102.



Company No. 07113834

*****FOR FURTHER DETAILS, PLEASE REFER TO THE FOLLOWING PAGE(S)*****

Written by: Chen Qin
(Chen Qin)

Inspected by: Austin Zhong
(Austin Zhong)

Approved by: Martin Wang
(Martin Wang)



This report is considered invalidated without the Special Seal for Inspection of the Beide (Shenzhen) Product Service Limited, This report shall not be altered, increased or deleted. The results shown in this test report refer only to the sample(s) tested. Without written approval of Beide (Shenzhen) Product Service Limited, this test report shall not be copied except in full and published as advertisement.

RoHS TEST REPORT

Report No. : B-R210737681R1

Date: Jul. 19, 2021

Page 2 of 10

Test Method: With reference to IEC 62321-4:2013:A1:2017, IEC 62321-5:2013, IEC 62321-7-2:2017, IEC 62321-6:2015, EN 50581:2012

- (1) Determination of Cadmium by ICP-OES.
- (2) Determination of Lead by ICP-OES.
- (3) Determination of Mercury by ICP-OES.
- (4) Determination of Hexavalent Chromium by Colorimetric Method using UV-Vis.
- (5) Determination of PBBs / PBDEs content by GC-MS.
- (6) Determination of phthalates by GC-MS.

Test Result(s):

Test item	Unit	Limit	Result			
			White plastic case(1)	Wire(2)	Transparent plastic shell(3)	Metal splice(4)
Cadmium (Cd).	mg/kg	100	N.D.	N.D.	N.D.	N.D.
Lead (Pb).	mg/kg	1000	N.D.	N.D.	N.D.	N.D.
Mercury (Hg).	mg/kg	1000	N.D.	11.3001	N.D.	N.D.
Hexavalent Chromium (Cr VI).	mg/kg	1000	N.D.	N.D.	N.D.	N.D.
Polybrominated Biphenyls (PBBs)	mg/kg	1000	N.D.	N.D.	N.D.	N.D.
Monobromobiphenyl	mg/kg	/	N.D.	N.D.	N.D.	N.D.
Dibromobiphenyl	mg/kg	/	N.D.	N.D.	N.D.	N.D.
Tribromobiphenyl	mg/kg	/	N.D.	N.D.	N.D.	N.D.
Tetrabromobiphenyl	mg/kg	/	N.D.	N.D.	N.D.	N.D.
Pentabromobiphenyl	mg/kg	/	N.D.	N.D.	N.D.	N.D.
Hexabromobiphenyl	mg/kg	/	N.D.	N.D.	N.D.	N.D.
Heptabromobiphenyl	mg/kg	/	N.D.	N.D.	N.D.	N.D.
Octabromobiphenyl	mg/kg	/	N.D.	N.D.	N.D.	N.D.

This report is considered invalidated without the Special Seal for Inspection of the Beide (Shenzhen) Product Service Limited, This report shall not be altered, increased or deleted. The results shown in this test report refer only to the sample(s) tested. Without written approval of Beide (Shenzhen) Product Service Limited, this test report shall not be copied except in full and published as advertisement.

RoHS TEST REPORT

Report No. : B-R210737681R1

Date: Jul. 19, 2021

Page 3 of 10

Test item	Unit	Limit	Result			
			White plastic case(1)	Wire(2)	Transparent plastic shell(3)	Metal splice(4)
Nonabromobiphenyl	mg/kg	/	N.D.	N.D.	N.D.	N.D.
Decabromobiphenyl	mg/kg	/	N.D.	N.D.	N.D.	N.D.
Polybrominated Diphenyl Ethers (PBDEs)	mg/kg	1000	N.D.	N.D.	N.D.	N.D.
Monobromodiphenyl Ether	mg/kg	/	N.D.	N.D.	N.D.	N.D.
Dibromodiphenyl Ether	mg/kg	/	N.D.	N.D.	N.D.	N.D.
Tribromodiphenyl Ether	mg/kg	/	N.D.	N.D.	N.D.	N.D.
Tetrabromodiphenyl Ether	mg/kg	/	N.D.	N.D.	N.D.	N.D.
Pentabromodiphenyl Ether	mg/kg	/	N.D.	N.D.	N.D.	N.D.
Hexabromodiphenyl Ether	mg/kg	/	N.D.	N.D.	N.D.	N.D.
Heptabromodiphenyl Ether	mg/kg	/	N.D.	N.D.	N.D.	N.D.
Octabromodiphenyl Ether	mg/kg	/	N.D.	N.D.	N.D.	N.D.
Nonabromodiphenyl Ether	mg/kg	/	N.D.	N.D.	N.D.	N.D.
Decabromodiphenyl Ether	mg/kg	/	N.D.	N.D.	N.D.	N.D.
Diisobutyl phthalate(DIBP)	mg/kg	1000	N.D.	N.D.	N.D.	N/A
Dibutyl Phthalate (DBP)	%(w/w)	1000	N.D.	N.D.	N.D.	N/A
Benzylbutyl Phthalate (BBP)	%(w/w)	1000	N.D.	N.D.	N.D.	N/A
Bis-(2-ethylhexyl) Phthalate (DEHP)	%(w/w)	1000	N.D.	N.D.	N.D.	N/A

This report is considered invalidated without the Special Seal for Inspection of the Beide (Shenzhen) Product Service Limited, This report shall not be altered, increased or deleted. The results shown in this test report refer only to the sample(s) tested. Without written approval of Beide (Shenzhen) Product Service Limited, this test report shall not be copied except in full and published as advertisement.

RoHS TEST REPORT

Report No. : B-R210737681R1

Date: Jul. 19, 2021

Page 4 of 10

Test item	Unit	Limit	Result	
			Rubber sleeve(5)	Resistance(6)
Cadmium (Cd).	mg/kg	100	N.D.	5.5025
Lead (Pb).	mg/kg	1000	N.D.	4.026
Mercury (Hg).	mg/kg	1000	3.0719	N.D.
Hexavalent Chromium (Cr VI).	mg/kg	1000	N.D.	N.D.
Polybrominated Biphenyls (PBBs)	mg/kg	1000	N.D.	N.D.
Monobromobiphenyl	mg/kg	/	N.D.	N.D.
Dibromobiphenyl	mg/kg	/	N.D.	N.D.
Tribromobiphenyl	mg/kg	/	N.D.	N.D.
Tetrabromobiphenyl	mg/kg	/	N.D.	N.D.
Pentabromobiphenyl	mg/kg	/	N.D.	N.D.
Hexabromobiphenyl	mg/kg	/	N.D.	N.D.
Heptabromobiphenyl	mg/kg	/	N.D.	N.D.
Octabromobiphenyl	mg/kg	/	N.D.	N.D.
Nonabromobiphenyl	mg/kg	/	N.D.	N.D.
Decabromobiphenyl	mg/kg	/	N.D.	N.D.
Polybrominated Diphenyl Ethers (PBDEs)	mg/kg	1000	N.D.	N.D.
Monobromodiphenyl Ether	mg/kg	/	N.D.	N.D.

This report is considered invalidated without the Special Seal for Inspection of the Beide (Shenzhen) Product Service Limited, This report shall not be altered, increased or deleted. The results shown in this test report refer only to the sample(s) tested. Without written approval of Beide (Shenzhen) Product Service Limited, this test report shall not be copied except in full and published as advertisement.

RoHS TEST REPORT

Report No. : B-R210737681R1

Date: Jul. 19, 2021

Page 5 of 10

Test item	Unit	Limit	Result	
			Rubber sleeve(5)	Resistance(6)
Dibromodiphenyl Ether	mg/kg	/	N.D.	N.D.
Tribromodiphenyl Ether	mg/kg	/	N.D.	N.D.
Tetrabromodiphenyl Ether	mg/kg	/	N.D.	N.D.
Pentabromodiphenyl Ether	mg/kg	/	N.D.	N.D.
Hexabromodiphenyl Ether	mg/kg	/	N.D.	N.D.
Heptabromodiphenyl Ether	mg/kg	/	N.D.	N.D.
Octabromodiphenyl Ether	mg/kg	/	N.D.	N.D.
Nonabromodiphenyl Ether	mg/kg	/	N.D.	N.D.
Decabromodiphenyl Ether	mg/kg	/	N.D.	N.D.
Diisobutyl phthalate(DIBP)	mg/kg	1000	N.D.	N.D.
Dibutyl Phthalate (DBP)	%(w/w)	1000	N.D.	N.D.
Benzylbutyl Phthalate (BBP)	%(w/w)	1000	N.D.	N.D.
Bis-(2-ethylhexyl) Phthalate (DEHP)	%(w/w)	1000	N.D.	N.D.

This report is considered invalidated without the Special Seal for Inspection of the Beide (Shenzhen) Product Service Limited, This report shall not be altered, increased or deleted. The results shown in this test report refer only to the sample(s) tested. Without written approval of Beide (Shenzhen) Product Service Limited, this test report shall not be copied except in full and published as advertisement.

RoHS TEST REPORT

Report No. : B-R210737681R1

Date: Jul. 19, 2021

Page 6 of 10

Note:

1. mg/kg = milligram per kilogram = ppm
2. N.D. = Not Detected (<MDL)
3. N/A = Not Applicable
4. MDL = Method detection limit
5. MDL \leq 2ppm



This report is considered invalidated without the Special Seal for Inspection of the Beide (Shenzhen) Product Service Limited, This report shall not be altered, increased or deleted. The results shown in this test report refer only to the sample(s) tested. Without written approval of Beide (Shenzhen) Product Service Limited, this test report shall not be copied except in full and published as advertisement.

RoHS TEST REPORT

Report No. : B-R210737681R1

Date: Jul. 19, 2021

Page 7 of 10

RoHS Testing Flow Chart

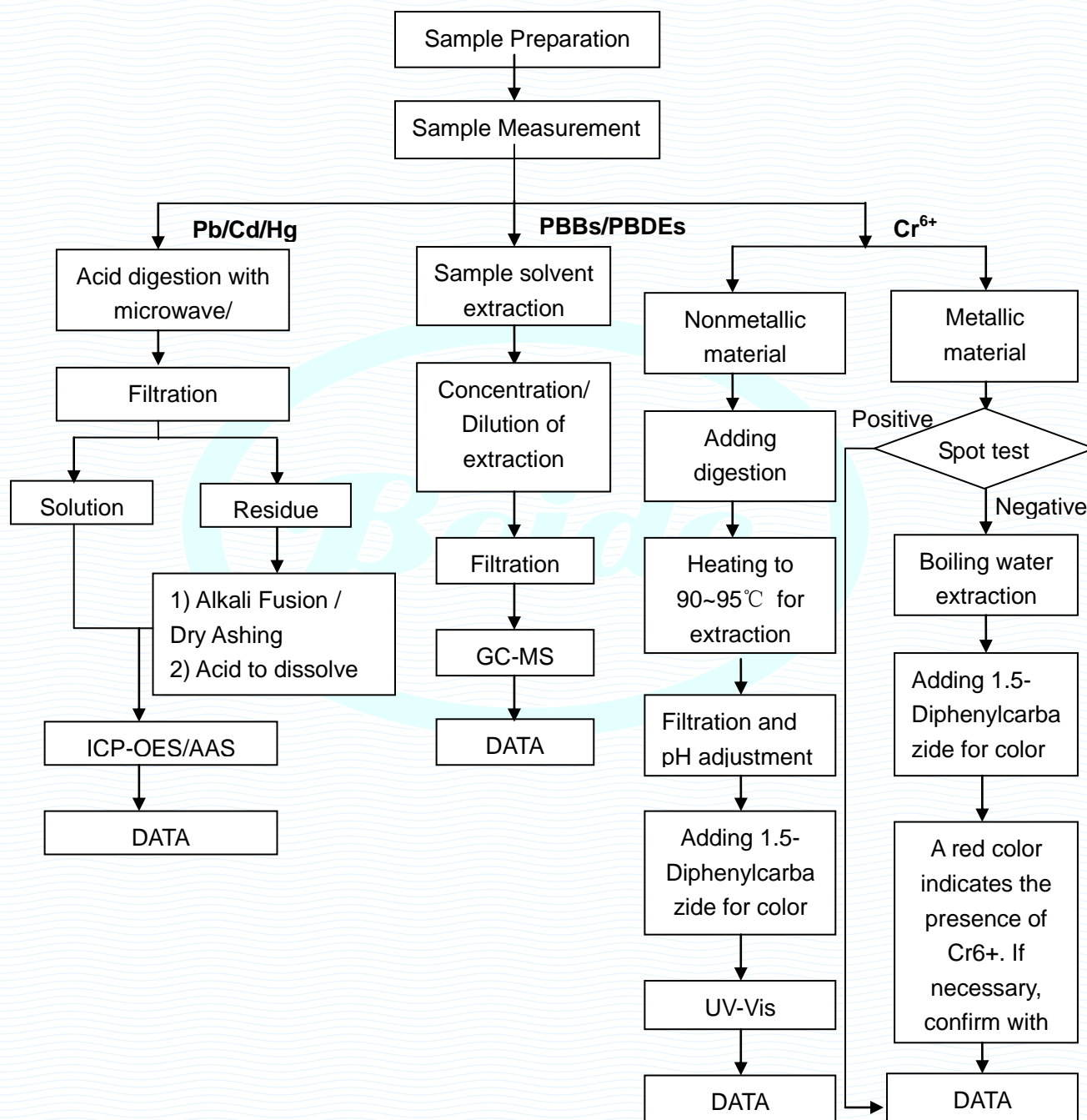

This report is considered invalidated without the Special Seal for Inspection of the Beide (Shenzhen) Product Service Limited, This report shall not be altered, increased or deleted. The results shown in this test report refer only to the sample(s) tested. Without written approval of Beide (Shenzhen) Product Service Limited, this test report shall not be copied except in full and published as advertisement.

RoHS TEST REPORT

Report No. : B-R210737681R1

Date: Jul. 19, 2021

Page 8 of 10

Phthalates Testing Flow Chart

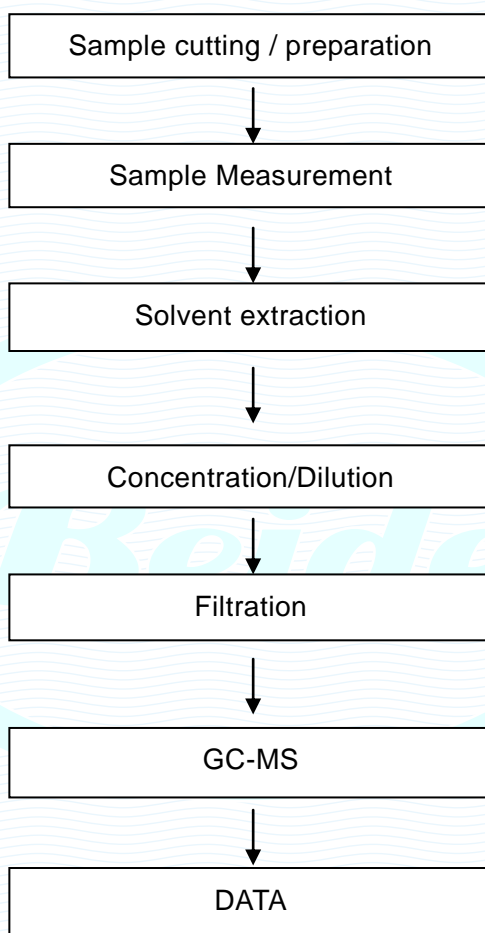

This report is considered invalidated without the Special Seal for Inspection of the Beide (Shenzhen) Product Service Limited, This report shall not be altered, increased or deleted. The results shown in this test report refer only to the sample(s) tested. Without written approval of Beide (Shenzhen) Product Service Limited, this test report shall not be copied except in full and published as advertisement.

RoHS TEST REPORT

Report No. : B-R210737681R1

Date: Jul. 19, 2021

Page 9 of 10

Photographs of Sample

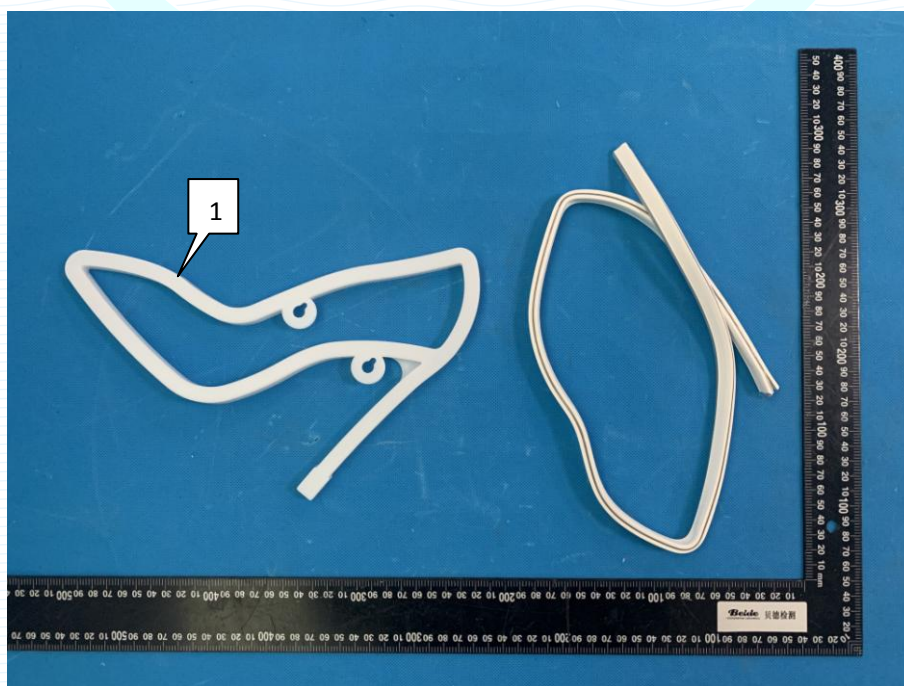
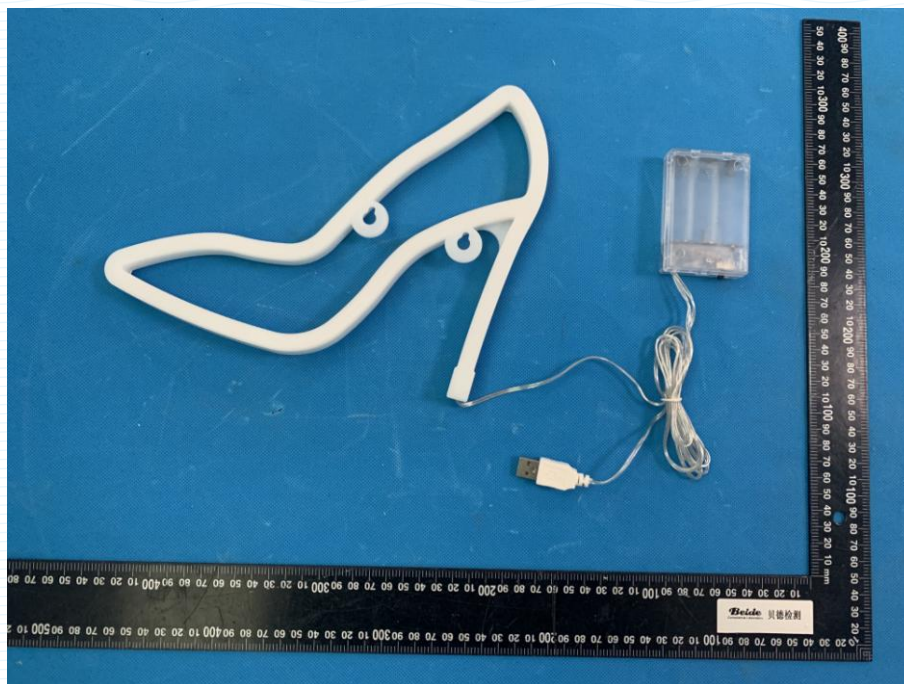

This report is considered invalidated without the Special Seal for Inspection of the Beide (Shenzhen) Product Service Limited, This report shall not be altered, increased or deleted. The results shown in this test report refer only to the sample(s) tested. Without written approval of Beide (Shenzhen) Product Service Limited, this test report shall not be copied except in full and published as advertisement.

RoHS TEST REPORT

Report No. : B-R210737681R1

Date: Jul. 19, 2021

Page 10 of 10

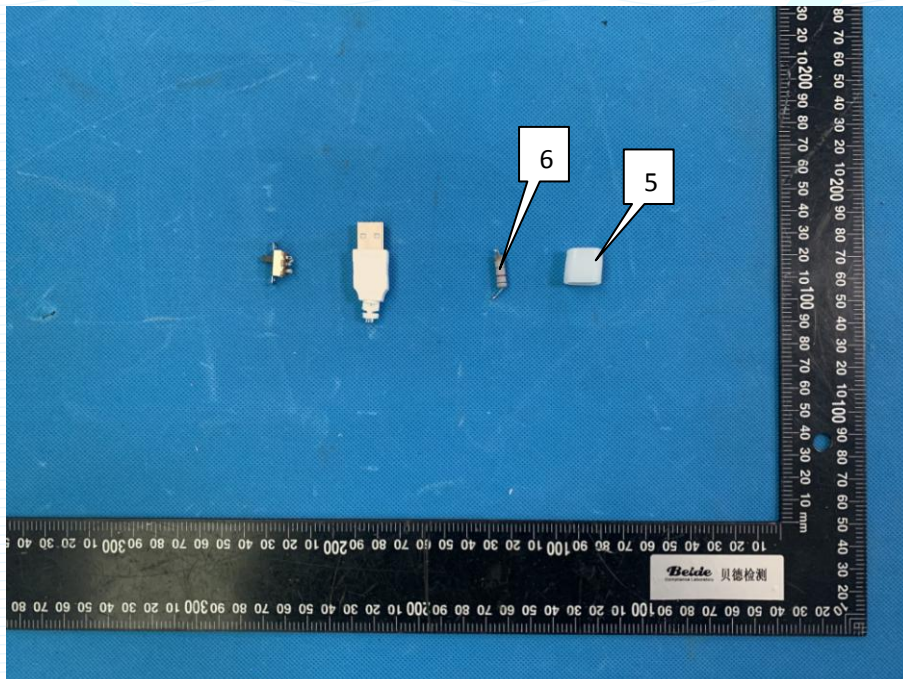
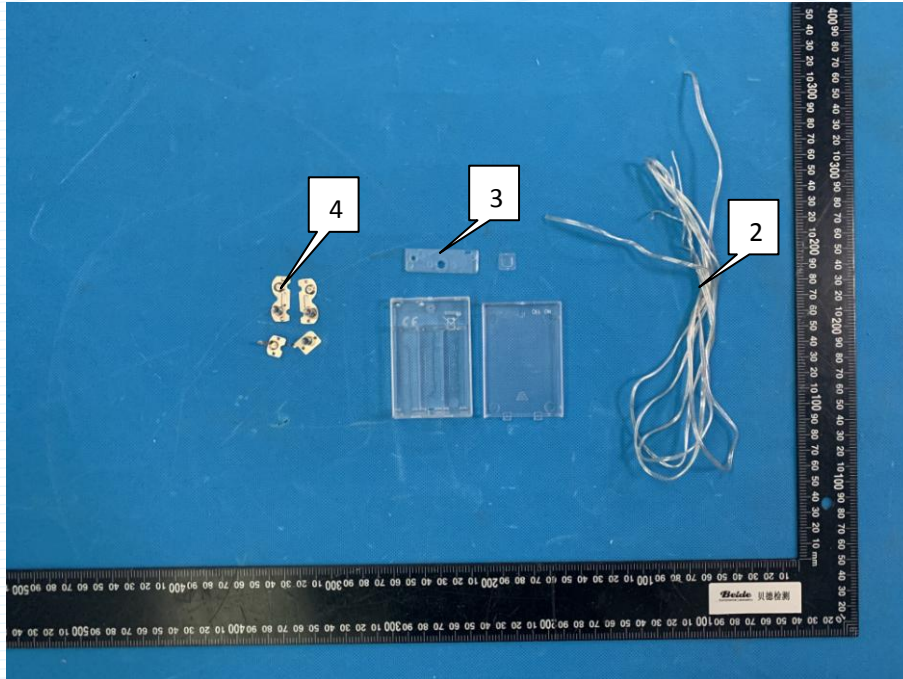

End of Report

This report is considered invalidated without the Special Seal for Inspection of the Beide (Shenzhen) Product Service Limited, This report shall not be altered, increased or deleted. The results shown in this test report refer only to the sample(s) tested. Without written approval of Beide (Shenzhen) Product Service Limited, this test report shall not be copied except in full and published as advertisement.