

## H200 User's Guide

### English

With your new Brother P-touch labelling machine, you can create a wide variety of custom, self-adhesive labels and ribbons. This machine uses Brother "TZe" tapes from 3.5 mm to 12 mm widths. "TZe" tape cassettes are available in many colours and sizes. Visit [www.brother.com](http://www.brother.com) for a complete list of tapes that work with your machine. Read this guide before using this machine. After reading this guide, keep it in a safe place.

Ver. 0

#### 1 GETTING STARTED

#### Power Supply and Ribbon Cassette or Tape Cassette

1

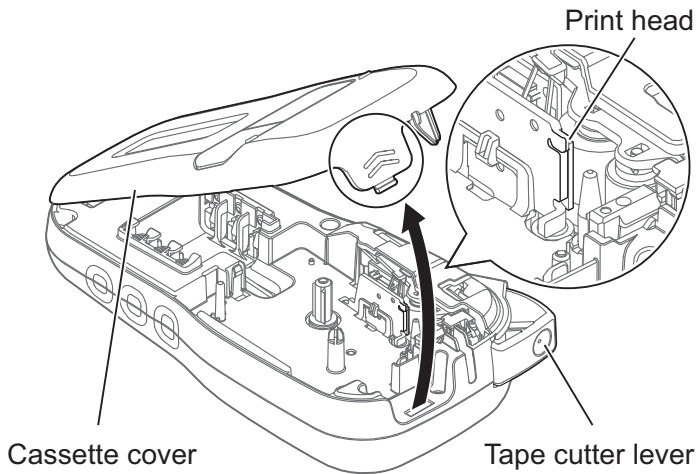

Open the cassette cover by pressing the highlighted area at the top end of the machine.

- Make sure you turn the power off when replacing batteries or ribbon/tape cassettes.

2

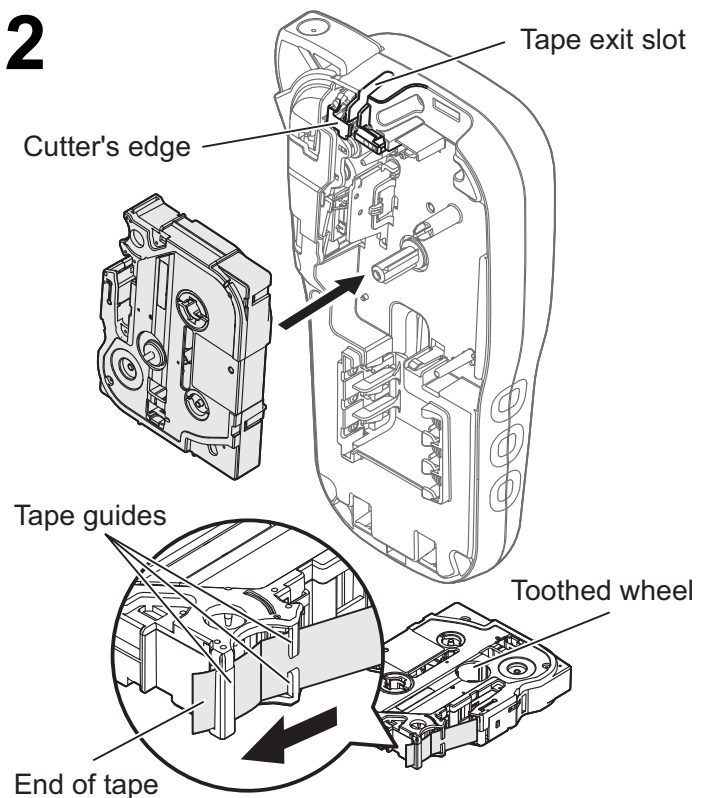

Insert the ribbon or tape cassette, making sure it locks into place.

- Make sure the end of the ribbon/tape feeds under the tape guides.
- Use Genuine Brother P-touch TZe tapes with this machine.

NOTE

**When using the optional AC adapter (AD-24ES)**

1. Insert adapter cord into the AC adapter socket at the bottom of the machine.
2. Insert the plug into the nearest standard electrical socket.  
For the memory backup feature, use either AAA alkaline batteries (LR03) or Ni-MH batteries (HR03) together when using the AC adapter.

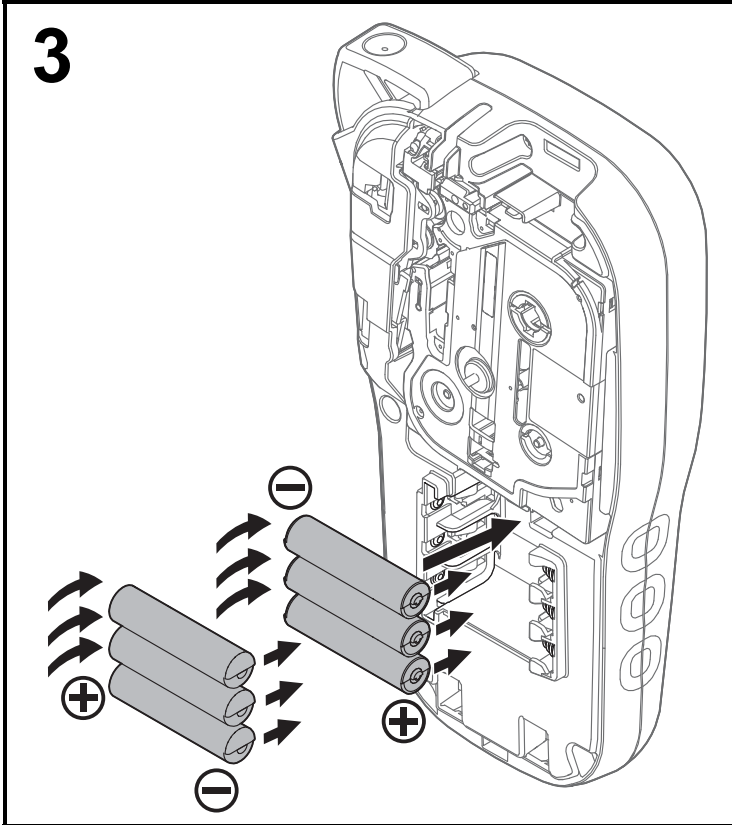

**3** Insert six new AAA alkaline batteries (LR03) or fully charged Ni-MH batteries (HR03), making sure their positive and negative ends point in the correct directions.

**Users of alkaline batteries:**

Always replace all six batteries at the same time with brand new ones.

**Users of Ni-MH batteries:**

Always replace all six batteries at the same time with fully charged ones.

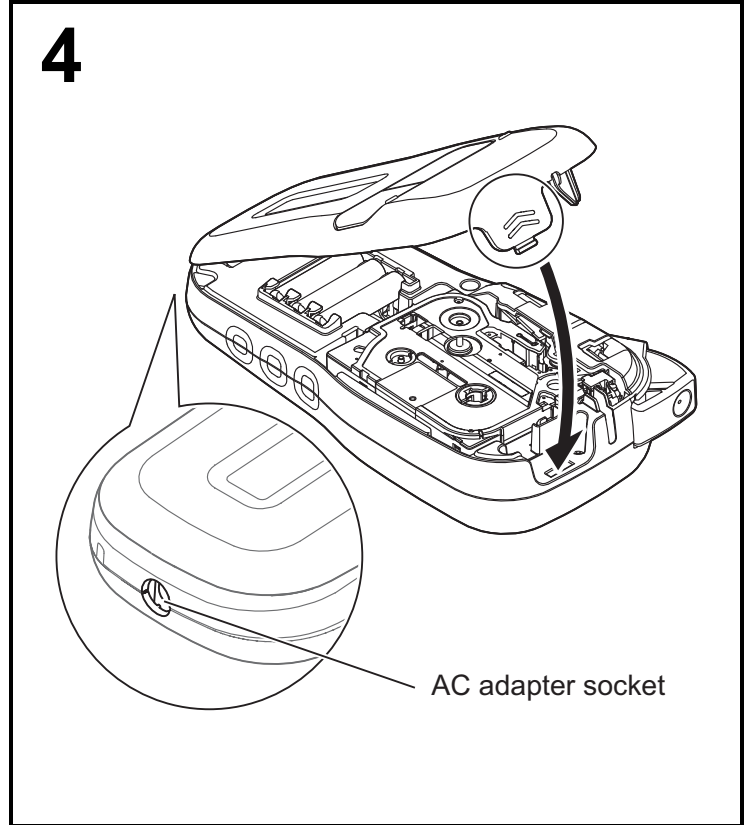

- 4** **1** Insert the two hooks at the bottom of the cassette cover into the slots on the machine.
- 2** Securely close the cassette cover making sure it locks into place.

# LCD

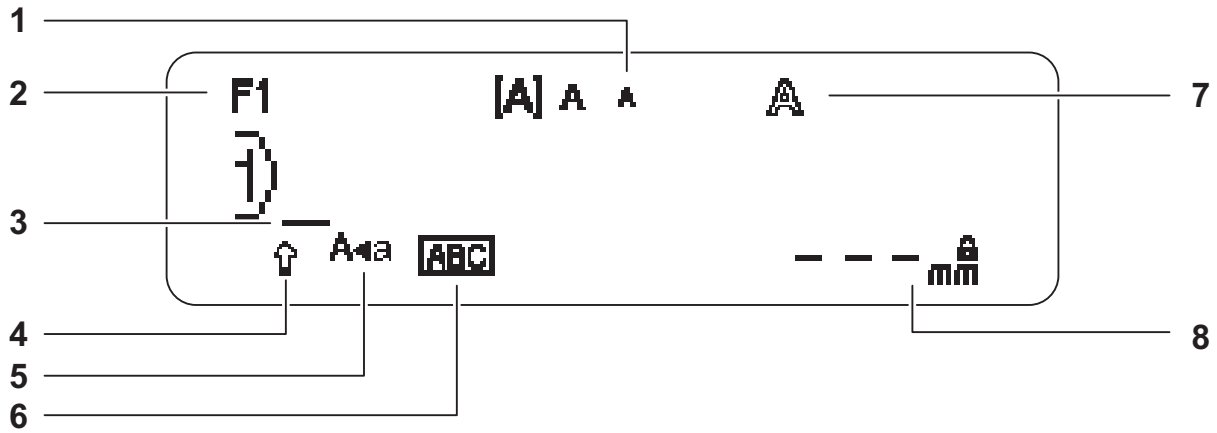

- |           |                    |  |
|-----------|--------------------|--|
| 1. Size   | 5. Caps            | 8. Label Length  |
| 2. Font   | 6. Underline/Frame | If a specific label length has been selected,  also appears. |
| 3. Cursor | 7. Style           |  |
| 4. Shift  |                    |  |

## NOTE

- The LCD displays one row of 15 characters; however, the text you enter can be up to 80 characters in length.
- Label length displayed on the LCD may differ slightly from the actual printed label length.

## Initial Settings

### 1 Turn your machine on.

Supply power using six AAA batteries or the optional AC adapter (AD-24ES), and then press to turn the power on.

### 2 Set the language.

The default setting is [English].

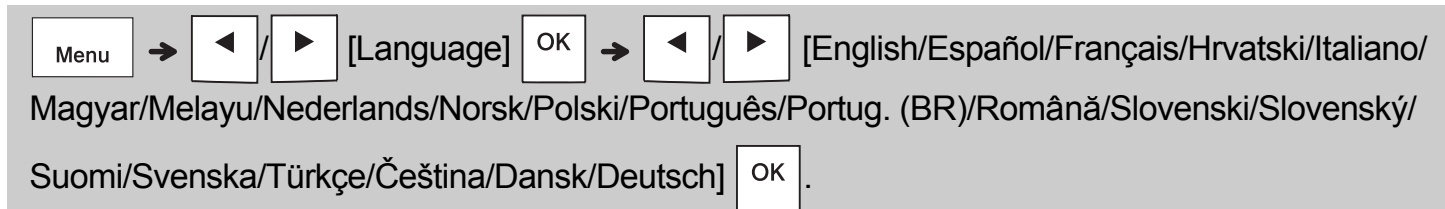

### 3 Set the unit of measurement.

The default setting is [mm].



## NOTE

- The machine automatically turns off if no keys are pressed within five minutes.
- To cancel any operation, press .
- After pressing , the machine displays "Accepted" to confirm your settings.

# Keyboard

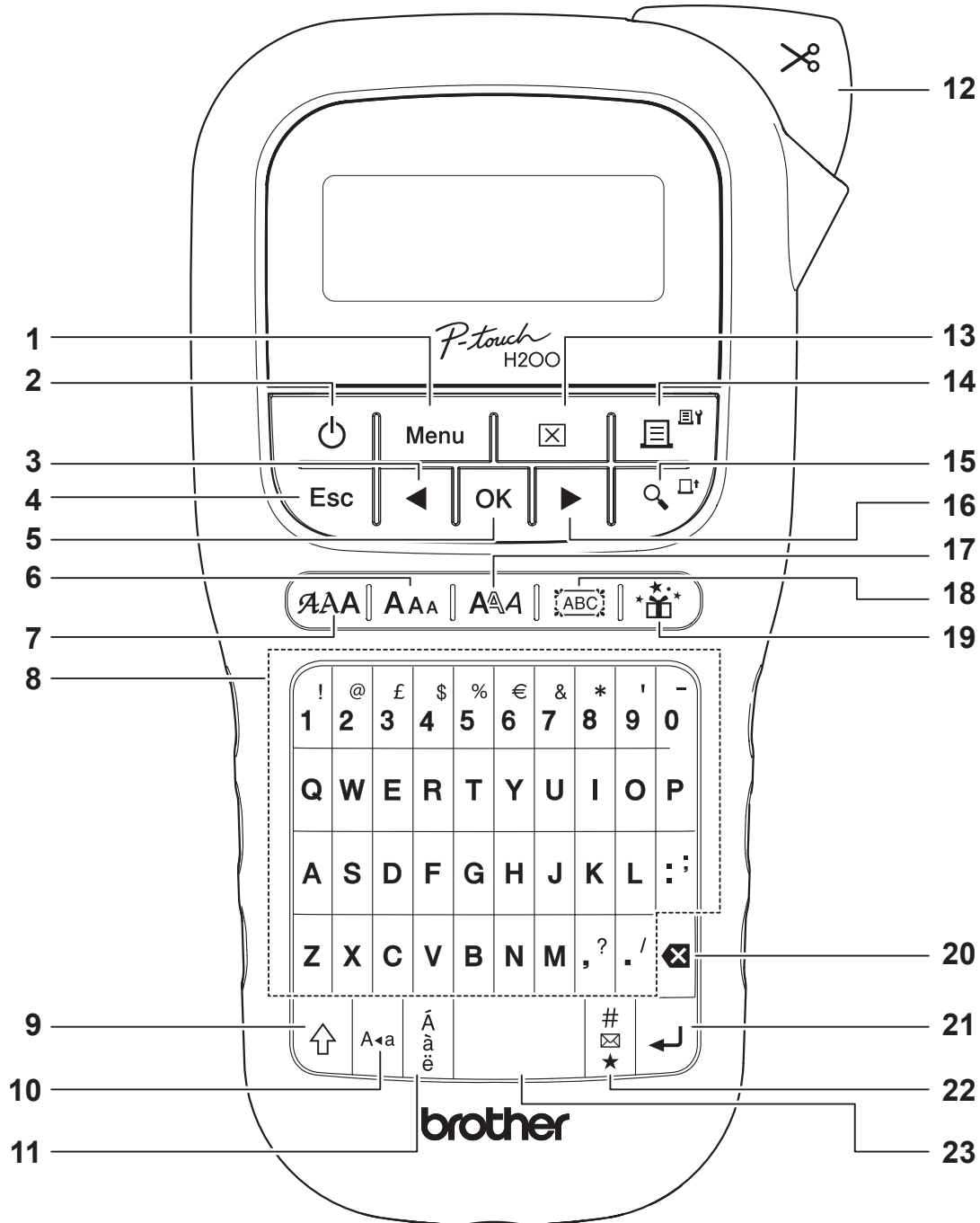

- |  |  |                    |
|--|--|--------------------|
| 1. Menu key  | 9. Shift key   | 17. Style key      |
| 2. Power key   | 10. Caps key   | 18. Frame key      |
| 3. Cursor key: Left (Use with the Shift key to go to the start of the text.) | 11. Accent key   | 19. Decorative key |
| 4. Escape key  | 12. Tape cutter lever  | 20. Backspace key  |
| 5. OK key  | 13. Clear key  | 21. Enter key      |
| 6. Size key  | 14. Print key  | 22. Symbol key     |
| 7. Font key  | 15. Preview key  | 23. Space key      |
| 8. Character keys  | 16. Cursor key: Right (Use with the Shift key to go to the end of the text.) |                    |

## NOTE

- To revert to the default setting, select the setting you want and press the Space key.
- Pressing the Preview key displays a generated image of the label, and may differ from the actual label when printed.

# 1 GETTING STARTED (Continued)

## Contrast

This function allows you to set the brightness of the LCD. You can select from five levels of brightness.

The default setting is [0].

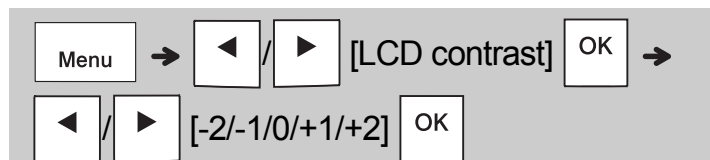

- To change the setting back to default, press the Space key.

# 2 BASIC USAGE

## Entering Text

### ► Switching Upper-Case/Lower-Case



Press to switch between upper and lower case text.

Upper-case ( ON)    Lower-case ( OFF)

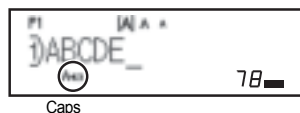

### ► Creating Two-Line Ribbons/Tapes

Move the cursor to where you want to start the next line and press . Use either 9 or 12 mm wide tape for two line printing.

Line 1

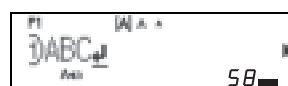

Label image

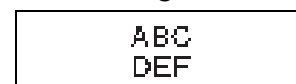

Line 2

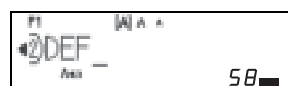

### ● NOTE

- The return symbol () appears when you press the Enter key, indicating you have chosen to input a second line of text.

### ► Entering Accented Characters

Press to add an accented character.



- See the table of accented characters included in this guide.
- To cancel an operation, press .
- The order of accented characters depends on the selected LCD language.

## Entering Text (continued)

### ► Changing Ribbon/Tape Width

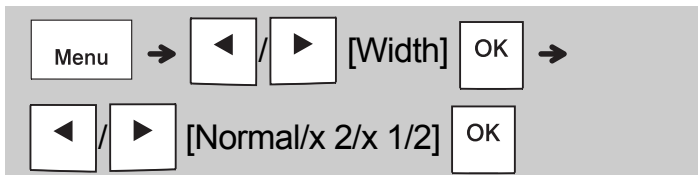

Width		Normal	
		x 2	
		x 1/2	

### ► Changing Ribbon/Tape Length



#### NOTE

- After the ribbon/tape is printed, cut along the printed dots (:) with scissors so that the label length matches what is displayed on the LCD.
- If a specific ribbon/tape length has been selected, also appears on the LCD.
- By pressing the Space key, [Auto] is displayed for the Ribbon/Tape length.
- To change the setting back to default, press the Space key.

### ► Deleting Text



#### NOTE

- To delete all text and settings or text only, press → / [Text&Format]/ [Text Only]

## Printing Ribbons/Tapes

### ► Preview

You can preview the text before printing.

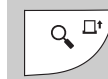

- Pressing the Preview key displays a generated image of the ribbon/tape, and may differ from the actual label when printed.
- When the LCD cannot display all the text at once, press / to display the hidden text.
- Press / / to leave the preview mode.

### ► Feeding (Tape Feed)

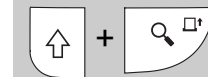

- This function feeds approximately 25 mm of blank tape.

### ► Printing



- If you need only one copy of the ribbon/tape, press without selecting the number of copies.
- You can print up to nine copies of each ribbon/tape.
- The number of copies can also be specified by pressing a number key.
- **To cut tape:** When printing ends, push the tape cutter lever after the message "Please cut" appears.
- **To cut ribbon:** When printing ends, press + to feed the ribbon, and then cut with scissors.
- To prevent damage to the tape, do not touch the cutter lever while the message "Please Wait" is displayed.
- To remove the backing, fold the label lengthwise with the text facing inwards to expose the inside edges of the backing. Peel off the backing one piece at a time and apply.

## 2 BASIC USAGE (Continued)

### Printing Ribbons/Tapes (continued)

#### ► Using Print Options

##### [Numbering]

You can print a series of up to nine ribbons/tapes at a time using auto-numbering. Using this feature you can automatically increase a selected number by one after each one is printed. The numbers of ribbons/tapes you can print at one time depend on the initial number.

**Example:** To print copies of a label containing a serial number (0123, 0124 and 0125)

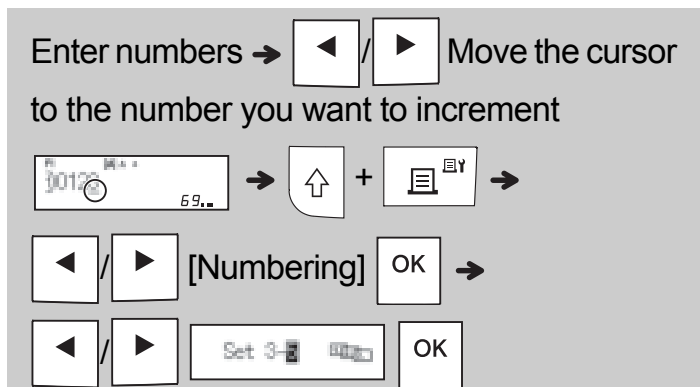

- Select the highest number you want to be printed when setting the number.

##### [Mirror]

**Example:** Follow the instructions below after entering "J.SMITH" if you want to Mirror Print "J.SMITH".

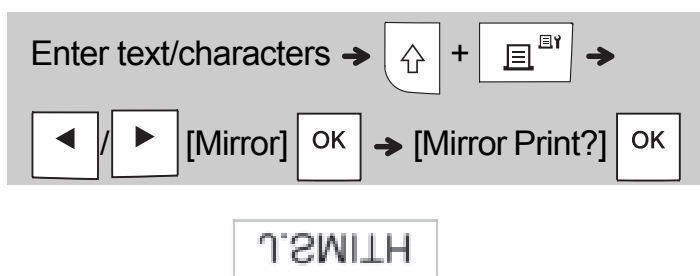

- Use clear tape in [Mirror], so you can read the labels correctly from the opposite side when attached on glass, windows or other transparent surfaces.

#### ► Setting Margin ( Menu )



##### [Full]/[Half]/[Narrow]

For leaving equal margins on both sides of the text.

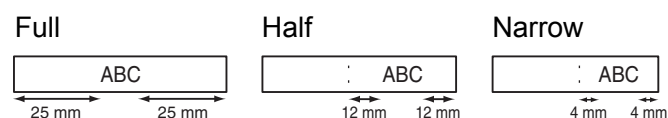

##### [Chain Print]

Use this setting when printing several ribbon/tape with minimum margins.

1. Enter text.
2. Press [List Icon], then [Copies: ] appears.
3. Press [Left Arrow] / [Right Arrow] or enter a number with number keys to select the number of copies.
4. Press [OK]. Printing starts, and then the message "Feed OK?" appears.
5. Press [Esc] to enter more text.
6. Clear the text, enter the text for the next ribbon/tape, and then press [List Icon].
7. When the message "Feed OK?" appears after the last ribbon/tape is printed, press [OK].
8. After the tape is fed, press the cutter lever to cut off the chain of ribbons/tapes.

## Printing Ribbons/Tapes (continued)

### NOTE

- When you set [Chain Print], feed the ribbon/tape before using the cutter, otherwise a part of the text may be cut off.
- When you set [Half] or [Narrow], the displayed ribbon/tape length is the length from the printed dots (.) to the end of the label. Cut along the printed dots (:) with scissors.

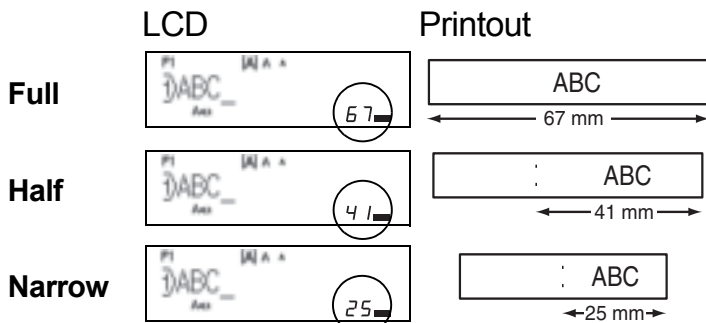

- To print more than one copy of a label with minimum margins, set the margin to [Narrow].
- Do not pull the tape because this may damage the tape cassette.

## Saving Ribbon/Tape Files

You can save up to 15 labels and recall them for printing at a later date. A maximum of 80 characters can be saved per file, a maximum of 1200 characters can be saved in total memory. You can also edit and overwrite the stored labels.

### ► Save

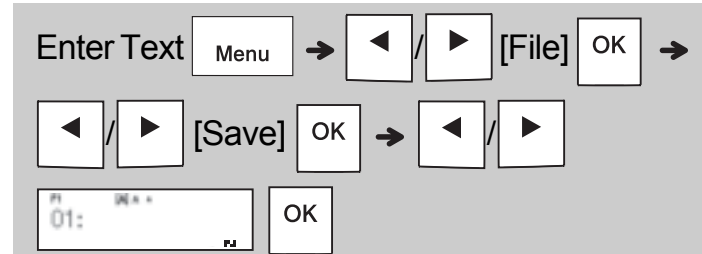

### ► Print

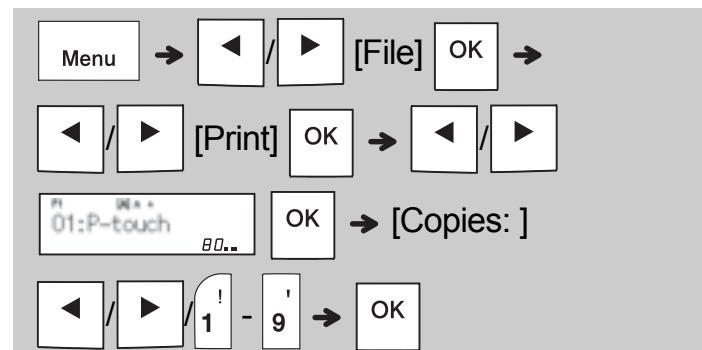

### ► Open

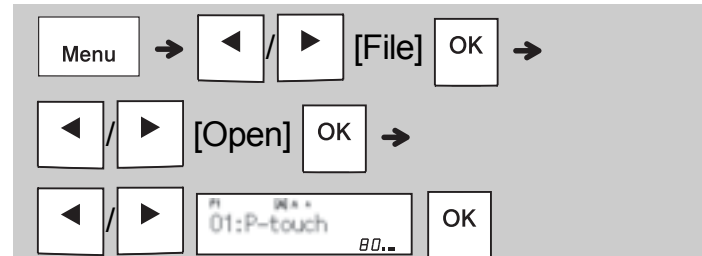

### NOTE

- You can also enter the File menu by pressing → .
- If you try to store a label when there is already a label stored to that number, a message “Overwrite OK?” appears. Press to save your new label. Press to cancel.
- You must enter some text before using the save function.



### 3 USING TEMPLATES

#### Text

Use Text templates to repeat text without having to retype it. You can enter your own text or use the built-in two-line text samples. Refer to the **Text Samples** table in this guide.

► Example:

Best Wishes Best Wishes

→ [Select Category] ◀ / ▶

◀ Ribbon ▶ OK [Select Layout]

◀ Best Wishes Best Wishes ▶ OK → [Input Text 1] (Enter text) → Best Wishes OK → [Set Length] → ◀ / ▶ [30-999 mm] OK → [Print] OK → ◀ / ▶ 1 - 9 → OK

#### NOTE

- Press to select font, size, and style after entering your text.
- Press to select a frame after entering your text.

#### Initial Marks

Use Initial Marks to add personality to your ribbons/tapes. Refer to the **Initial Marks** table in this guide.

► Example:

→ [Select Category] ◀ / ▶ [Text]

OK → ◀ / ▶ [Initial mark] OK → [Select Design] ◀ / ▶ OK → [Input Text] (Enter text) A B C D OK → [Set Length] → ◀ / ▶ [Auto/30-999 mm] OK → [Print] OK → ◀ / ▶ 1 - 9 → OK

#### Continuous Frame

Use Continuous Frame to create upper and lower borders on ribbons/tapes. Refer to the **Continuous Frame** table in this guide.

► Example:

→ [Select Category] ◀ / ▶ [Text]

OK → ◀ / ▶ [Continuous] OK → [Select Design] ◀ / ▶ OK → [Input Text] (Enter text) A B C D OK → [Set Length] → ◀ / ▶ [Auto/30-999 mm] OK → [Print] OK → ◀ / ▶ 1 - 9 → OK

# Patterns

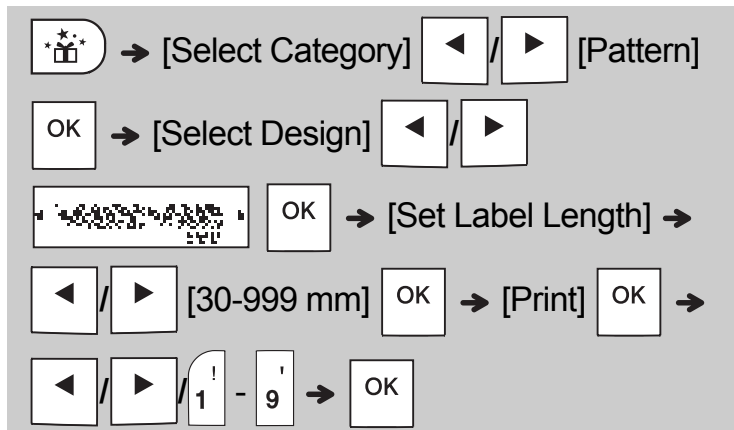

Use Patterns to add visual texture to your ribbons/tapes. Please note that you cannot enter text when using Patterns. Refer to the **Patterns** table in this guide.

► Example: 



## NOTE



### ► For Initial Marks and Continuous Frame

- To preview ribbons/tapes, press  when [Print] appears on the LCD.
- If you set the label length to longer than the default length ([Auto]), the text prints repeatedly within the length you set. If the text length exceeds the label length you have set, text may not print completely.
- The available label length setting changes depending on the length of your text.
- Press  to select a font after entering your text (for Continuous Frame templates, you can also select the size and style).

### ► For Patterns

- Press the Space key to return to the default setting ([100 mm]) for [Set Label Length].

### ► For All Templates

- Templates can be used ONLY with 12 mm tape cassettes.
- Templates cannot be edited.
- To exit a template and return to the text entry screen, press  when [Print] appears on the LCD.
- Ribbon/tape files created using templates cannot be saved.
- When you access templates, your most recent label created with a template opens automatically.
- After pressing , [Please Cut] appears on the LCD for two seconds.

# 4 FORMATTING KEYS

## Font Key

Press to change the font settings.

→ / Select the settings

Font	Helsinki	A 1
	Brussels	A 1
	Bolivia	A1
	Calgary	A1
	Berlin	A1
	Venezia	A1

### NOTE

- When you set a font, the LCD displays the font mark.

Helsinki	
Brussels	
Bolivia	
Calgary	
Berlin	
Venezia	

## Size Key

Press to change the size settings.

→ / Select the settings

Size	Large	
	Medium	
	Small	

## Style Key

Press to change the style settings.

→ / Select the settings

Style	Normal	
	Bold	
	Outline	
	Shadow	
	Italic	
	I+Bold	
	I+Outline	
	I+Shadow	
	Vertical	
	V+Bold	

## Frame Key

Press to select the frame design. See the Frame designs table included in this guide.

→ / Select a frame

### NOTE

- To cancel an operation, press .
- See the Font samples table included in this guide.
- The actual printed font size depends on the tape width, number of characters, and number of input lines. When characters reach a minimum size, the selected font defaults to a custom font based on the Helsinki style. This allows you to print labels using the smallest text possible on narrow or multi-line labels.
- To select a frame design, press the number of the frame design you want to use (see the Frame Designs table included in this guide).





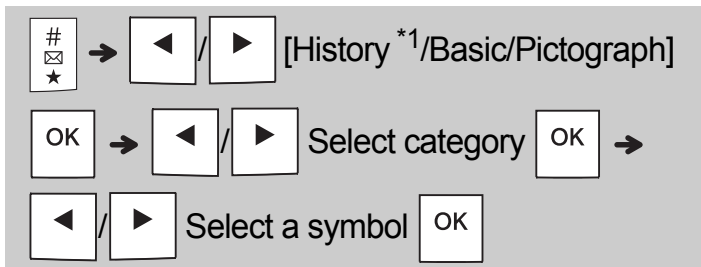

## Symbol Key

### ▶ Entering Symbols



- See the table of symbols included in this guide.
- To cancel an operation, press .
- \*1 When you select symbols, up to seven recently used symbols are added to History.
- If you selected History, you cannot select a category.
- You can also select from the basic and pictograph categories by pressing the shortcut keys listed in this guide.

### ▶ Basic

Punctuation	Space key	Units	
Mathematics		Fractions	
Brackets		Roman Numerals	
Arrows		Shapes	

### ▶ Pictograph

Emojis	Space key	Events	
Music		Kitchen	
Clothes		Food & Bev	
Travel		Crafts	
Sports		Baby	
Animals		School	
Decorative		Home Office	
Astrology		Audio Visual	
Holiday			

## Specifications

<b>Dimensions:</b> (W x D x H)	Approx. 109(W) mm X 202(D) mm X 55(H) mm
<b>Weight:</b>	Approx. 400 g (without batteries and tape cassette)
<b>Power supply:</b>	Six AAA alkaline batteries (LR03) Six AAA Ni-MH batteries (HR03) *1 Optional AC adapter (AD-24ES)
<b>Tape cassette:</b>	Brother P-touch TZe tape widths: 3.5 mm, 6 mm, 9 mm, 12 mm
<b>Ribbon cassette:</b>	Brother P-touch TZe ribbon widths: 12 mm

\*1 Visit [support.brother.com](http://support.brother.com) for the latest information about recommended batteries.

## Accessories

**Tape Cassettes:** Visit the Brother Solutions Center at [support.brother.com](http://support.brother.com) for the latest information about consumables

**AC Adapter:** AD-24ES

**Cutter Unit:** TC-4 (replacement)

If the cutter blade becomes blunt after repetitive use and the tape cannot be cut cleanly, turn around the cutter board as shown in the illustration ①.

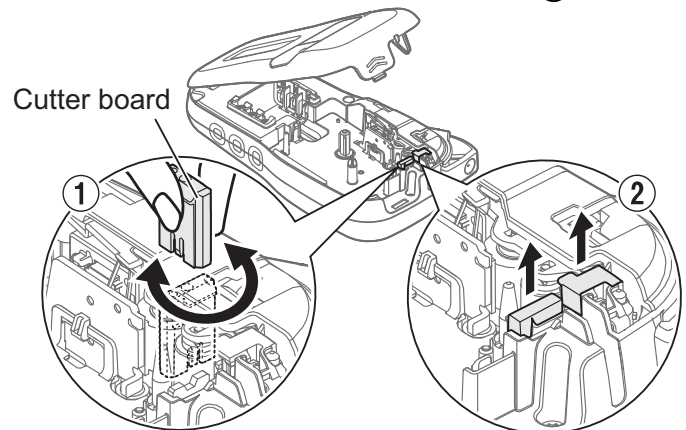

If you still have difficulty, replace the blunt cutter blade with a new cutter unit (stock no. TC-4) by obtaining one from an authorised Brother dealer.

### ▶ Replacing the Cutter Unit









1. Pull out the two sections of the cutter unit (green) in the direction of the arrows shown in the illustration ②.
2. Install the new cutter unit. Push it in until it locks into place.

### WARNING

Do not touch the cutter blade directly with your fingers.

## Troubleshooting

### ► Error message

Message	Cause/Remedy
Battery Low!	The batteries are low. If using AAA alkaline batteries: Replace them with six new AAA alkaline batteries. Do not use old and new batteries together or mix alkaline batteries with other battery types. If using Ni-MH batteries: Charge them fully.
Battery Empty!	The installed batteries are running low and need to be replaced.
Invalid!	<ul style="list-style-type: none"> <li>• There was no text above the cursor when you selected [Numbering].</li> <li>• You selected an invalid character for [Numbering].</li> <li>• You selected an invalid number for [Label Length].</li> <li>• You entered an invalid value as the label length while using templates.</li> </ul>
No Text!	<ul style="list-style-type: none"> <li>• You tried to print a text file when there was no data stored in the memory.</li> <li>• You pressed  when no text was entered.</li> <li>• You pressed  +  when no text was entered.</li> <li>• You pressed  when no text was entered.</li> <li>• Do not press  or  when no text was entered while using templates.</li> </ul>
2 Line Limit! 1 Line Limit!	<ul style="list-style-type: none"> <li>• Make sure you do not exceed the maximum number of lines allowed (two).</li> <li>• You tried to print or preview two lines of text while 3.5 or 6 mm tape was installed. Install a larger tape size.</li> </ul>
No Cassette!	You tried to print, feed or preview a label when there was no cassette installed.
Cutter Pressed	You pressed the tape cutter lever in the middle of the printing process.
Text Full!	Make sure you do not exceed the maximum number of characters allowed (80 characters for text, 50 characters for templates. If your message contains symbols, the maximum number of characters may be reduced.).
Text Limit! Change Length	Since the number of entered characters exceeds the label length, reduce the text, or select [Auto] as the label length.
No Frame OK?	<ul style="list-style-type: none"> <li>• Printing on 3.5 mm tape with an invalid Frame setting ON.</li> </ul> <p>(Select  to print with no Frame,  to cancel.)</p>
Feed OK?	• Feeding tape after printing when [Chain Print] is selected. See "Setting Margin".
Insert 12 mm !	• Only 12 mm tape cassettes are supported for templates.
Wrong Tape! Use TZe tape	• Use a tape cassette with the  mark.

### ► What to do when...

Problem	Solution
The display stays blank after you have turned on the machine.	<ul style="list-style-type: none"> <li>• Check that you installed the batteries with the positive and negative ends in the correct position.</li> <li>• If the batteries are low, replace them with six new AAA alkaline batteries. Do not use old and new batteries together or mix alkaline batteries with other battery types.</li> <li>• Check that you connected the AD-24ES adapter correctly.</li> </ul>
When the label is printed out, there is too much margin (space) on both sides of the text.	See "Setting Margin" in this user's guide and select [Half] or [Narrow] to have smaller margins for your label.
The machine does not print, or the printed characters are not formed correctly.	<ul style="list-style-type: none"> <li>• Check that you have inserted the tape cassette correctly.</li> <li>• If the tape cassette is empty, replace it.</li> <li>• Check that you closed the cassette cover correctly.</li> </ul>
The machine's settings have reset themselves.	<ul style="list-style-type: none"> <li>• The batteries may be low. Replace them with six new AAA alkaline batteries. Do not use old and new batteries together or mix alkaline batteries with other battery types.</li> <li>• When power is disconnected for more than three minutes, all text and formats in the display are lost.</li> </ul>
A blank horizontal line appears through the printed label.	There may be some dust on the print head. Remove the tape cassette and use a dry cotton swab to gently wipe the print head with an up-and-down motion. The optional print head cleaning cassette (TZe-CL3) is also available.
The machine has "locked up" (that is, nothing happens when a key is pressed, even though the machine is on.)	See "Resetting the machine".
The power turns off when you try to print.	<ul style="list-style-type: none"> <li>• The batteries may be low. Replace them with six new AAA alkaline batteries. Do not use old and new batteries together or mix alkaline batteries with other battery types.</li> <li>• Check that you inserted the batteries correctly.</li> <li>• The wrong adapter was used; the recommended adapter is the AD-24ES.</li> </ul>
The tape does not feed correctly or the tape gets stuck inside the machine.	<ul style="list-style-type: none"> <li>• Check that the end of the tape feeds under the tape guides.</li> <li>• The cutter lever is pressed while printing. Do not touch the cutter lever during printing.</li> </ul>
To change the language setting.	See "Initial Settings".

## 6 HELPFUL HINTS (continued)



### Shortcuts

Language	Menu → Space key
Width	Menu → 1
Label Length	Menu → 2
Margin	Menu → 3
File	Menu → 4
Unit	Menu → 6
LCD contrast	Menu → 7

### Resetting the machine

You can reset the machine when you want to restore it to factory settings, or when it is not working correctly. All text, settings and stored files are cleared.

#### 1 Turn the machine off, press and hold

 and , and then press and hold  to turn the machine back on.

#### 2 First release the power button, and then

release  and .

The machine turns on with the internal memory reset.

### ⚠ CAUTION

Using a combination of different batteries (such as Ni-MH and alkaline), may result in an explosion. Dispose of used batteries according to the instructions.

### NOTE

#### Battery Recommendations

- Remove the batteries if you do not intend to use the machine for an extended period of time.
- Dispose of the batteries at an appropriate collection point, not in the general waste stream. In addition, be sure to observe all applicable federal, state, and local regulations.
- When storing or discarding the batteries, wrap each battery (for example with cellophane tape), to prevent it from short-circuiting. (See the picture in the lower right)

(Battery insulation example)

1. Cellophane tape
2. Alkaline or Ni-MH battery

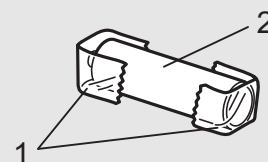



Accented Characters

A	Á Â Ã Ä Å Æ Æ Ā Ā Ā	a	á â ã ä å æ ā ą ą ā ā				
C	Ç Ć Ć	D	Ď Ď	c	ç ċ ċ	d	d' ð đ
E	É Ê Ë Ě Ě Ě Ě	e	é ê ë ě ě ě ě				
G	Ĝ Ĝ	I	Ī Ī Ī Ī Ī Ī Ī	g	ğ ğ	i	í î ï ĳ ĳ ĳ ĳ
K	Ķ	L	Ł Ł Ł Ł	k	ķ	l	ł ł ł ł
N	Ñ Ñ Ñ Ñ	R	Ŕ Ŕ Ŕ	n	ñ ñ ñ ñ	r	ř ř ř ř
O	Ó Ô Õ Ø Ö Æ Ö	o	ó ô õ ø ö œ ö				
S	Š Š Š Š Š Š	T	Ť Ť Ť	s	š š š š š š	t	ť ť ť
U	Ú Ú Ú Ú Ú Ú	u	ú ú ú ú ú ú				
Y	Ÿ Ÿ	Z	Ž Ž Ž	y	ý ý	z	ž ž ž

Text Samples

01	Best Wishes Best Wishes
02	Best Wishes Best Wishes
03	Best Wishes For You
04	Best Wishes Best Wishes
05	Best Wishes Best Wishes

Font Samples

Helsinki	ABC\$£€39	Calgary	ABC\$£€39
Brussels	ABC\$£€39	Berlin	ABC\$£€39
Bolivia	ABC\$£€39	Venezia	ABC\$£€39



### Initial Marks

01		06		11	
02		07		12	
03		08		13	
04		09		14	
05		10		15	



























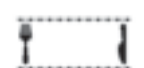



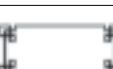
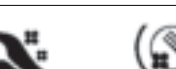
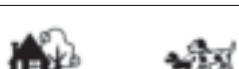
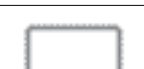



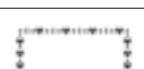



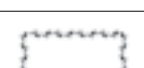

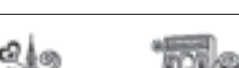



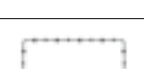



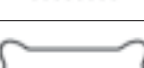

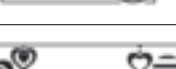

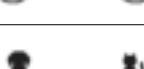
### Continuous Frame

01		08		15	
02		09		16	
03		10		17	
04		11		18	
05		12		19	
06		13		20	
07		14			

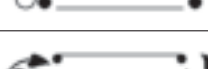
### Patterns

01		11	
02		12	
03		13	
04		14	
05		15	
06		16	
07		17	
08		18	
09		19	
10		20	

## Frame Designs

01	Off (No frame)	17		33		49	
02	ABCDE	18		34		50	
03		19		35		51	
04		20		36		52	
05		21		37		53	
06		22		38		54	
07		23		39		55	
08		24		40		56	
09		25		41		57	
10		26		42		58	
11		27		43		59	
12		28		44		60	
13		29		45		61	
14		30		46			
15		31		47			
16		32		48			

- Images are only for illustrative purposes.
- Frame Designs with numbers highlighted in grey can be used ONLY with 12 mm wide tape cassettes.