

PHILIPS HEALTHTECH	
Main Article Group	Shaving Core Range (E01)
Project name	S9987_55_flexWEU_SEU_56081
SGS number	A137610
12-NC.NBR	300005756081
Masterdrawing	300004317901
Barcode No.	871019764919
Size	BWR Type
Operator(s)	aminda.abel
VERSION No.	3
Date in	2021/02/21
Date amended	31-Mar-21
Color	Blue Magenta Yellow Black
AREA A	AREA B AREA C
Date Check	
<input type="checkbox"/> Check to Client Brief	
Artwork document	
<input type="checkbox"/> Legend	<input type="checkbox"/> Number of colors
<input type="checkbox"/> 12NC	<input type="checkbox"/> Trapping/Bleed
<input type="checkbox"/> Barcode	<input type="checkbox"/> Hi-res Images
<input type="checkbox"/> Diecut	<input type="checkbox"/> Job Size
Deliverables	
<input type="checkbox"/> PDF 1.3	<input type="checkbox"/> Epson
<input type="checkbox"/> PDF 1.5	<input type="checkbox"/> Leapfile
Approval	
<input type="checkbox"/> QC Lithographer SGS	
<input type="checkbox"/> Product Manager	
<input type="checkbox"/> Project Manager	Suzanne Kuijpers

Philips Consumer Lifestyle BV  
Product Design & Development  
The Netherlands / China

Model: S9987/55  
SKU: 590010  
Barcode: 871019764919

CE, RoHS, Recycle, 2 Year warranty

EXPOSURE: 2021/02/21

**@ SKINIQ technology adapts to you**

- Pressure Guard sensor**: Guides you to apply the right pressure for effortless shaving.
- Power Adapt sensor**: Reads 50kx per second. Adjusts to your beard.
- Motion Control sensor**: Guides you to an improved shaving technique with fewer passes.
- Pressure Guard sensor**: Guides you to apply the right pressure for effortless shaving.
- Power Adapt sensor**: Reads 50kx per second. Adjusts to your beard.
- Motion Control sensor**: Guides you to an improved shaving technique with fewer passes.
- Pressure Guard sensor**: Guides you to apply the right pressure for effortless shaving.
- Power Adapt sensor**: Reads 50kx per second. Adjusts to your beard.
- Motion Control sensor**: Guides you to an improved shaving technique with fewer passes.
- Pressure Guard sensor**: Guides you to apply the right pressure for effortless shaving.
- Power Adapt sensor**: Reads 50kx per second. Adjusts to your beard.
- Motion Control sensor**: Guides you to an improved shaving technique with fewer passes.

Philips  
Shaver

150,000 cutting actions per minute  
72 self-sharpening blades  
Advanced precision for a closer shave\*

Dual SteelPrecision blades  
Integrated trimmer  
Pop-up trimmer  
Adjusts to your beard always

Pressure Guard sensor  
Guides you to apply the right pressure for optimal closeness and skin protection

360-D Flexing heads  
Adjust to your beard

vs. predecessor Philips Series S9000

**DERMATOLOGICALLY TESTED**

Smooth gliding for better skin protection  
Protective SkinGlide technology

Quick Clean Pod sans câble  
Nettoie et lubrifie par simple pression sur un bouton

1 minute deep clean

10x more effective than water\*\*

Cable-free Quick Clean Pod  
Cleans and lubricates at the touch of a button

**Précision supérieure, confort personnalisé**  
même sur les barbes de 5 jours

La technologie SkinIQ analyse et s'adapte à vos besoins |  
Telle que dermatologiquement testée, la technologie SkinIQ analyse et s'adapte à vos besoins pour un rasage plus précis - 150 000 coupes de poils par minute - 72 lames auto-affûtes.

**Capteur Pressure Guard** Le capteur vous guide pour appliquer la pression optimale pour un rasage précis et une peau protégée | **Capteur Power Adapt** 500 ajustements par seconde pour un rasage sans effort | **Capteur Motion Control** vous aide pour améliorer votre technique de rasage en réduisant le nombre de passes | **Têtes flexibles 360-D** s'adaptent automatiquement à votre visage pour un contact optimal avec la peau | **Tondeuse rétractable** allégée au manche, toujours à portée de main | **Technologie de protection SkinGlide** une glisse fluide pour une meilleure protection de la peau | **Quick Clean Pod sans câble** Nettoie et lubrifie par simple pression sur un bouton - Nettoie et lubrifie en profondeur en 1 minute - Nettoie 10 fois mieux que l'eau | **Lanceuse à vapeur** Applique Philips Shaving | **1** Indica charge 60 min d'autonomie. **2** Par rapport au modèle précédent Philips Series S9000. **3** en utilisant le liquide de nettoyage dans la cartouche, par rapport à un nettoyage à l'eau.

**Precisione superiore, confort personalizzato**  
anche su barbe di 5 giorni

La tecnologia SkinIQ rileva i peli e si adatta a te |  
Testato dermatologicamente, la Lame Dual SteelPrecision Estrema precisione per una rasatura efficace - 150.000 cospicci di barba per secondo. Si adatta a 72 lame auto-affilanti. **Sensore Pressure Guard** ti indica per quanto tempo applicare la giusta pressione per ottenere una rasatura sensibile e proteggere la pelle | **Sensore Power Adapt** rileva per 500 volte al secondo. Si adatta alla tua barba per una rasatura semplicissima. **Sensore Motion Control** ti guida per aiutarti a raderti meglio in meno passaggi. **Testine flessibili 360-D** segue i contorni del viso per un massimo contatto con la pelle. **Rifinitore a scomparsa** Integrabile e reclinabile, sempre a portata di mano. **Testina reclinabile** sempre a portata di mano. **Base di pulizia rapida senza fili** Pulisce e lubrifica con il vapore, 10 volte più efficace che l'acqua. **1** Indica in carica per 60 minuti di autonomia. **2** In rapporto al modello precedente Philips serie S9000. **3** con liquido detergente rispetto all'acqua nella cartuccia.

**Superior closeness, personalized skin comfort**  
even on 5-day beards

**Dual SteelPrecision blades**  
Advanced precision for a closer shave\*

**10x more effective than water\*\***

**1 minute deep clean**

**Cable-free Quick Clean Pod**  
Cleans and lubricates at the touch of a button

**100**

**1h charging 60 min run time**

**360-D Flexing heads**

**Protective SkinGlide**

**Dermatologically tested**

**vs. predecessor Philips Series S9000**



AREA A

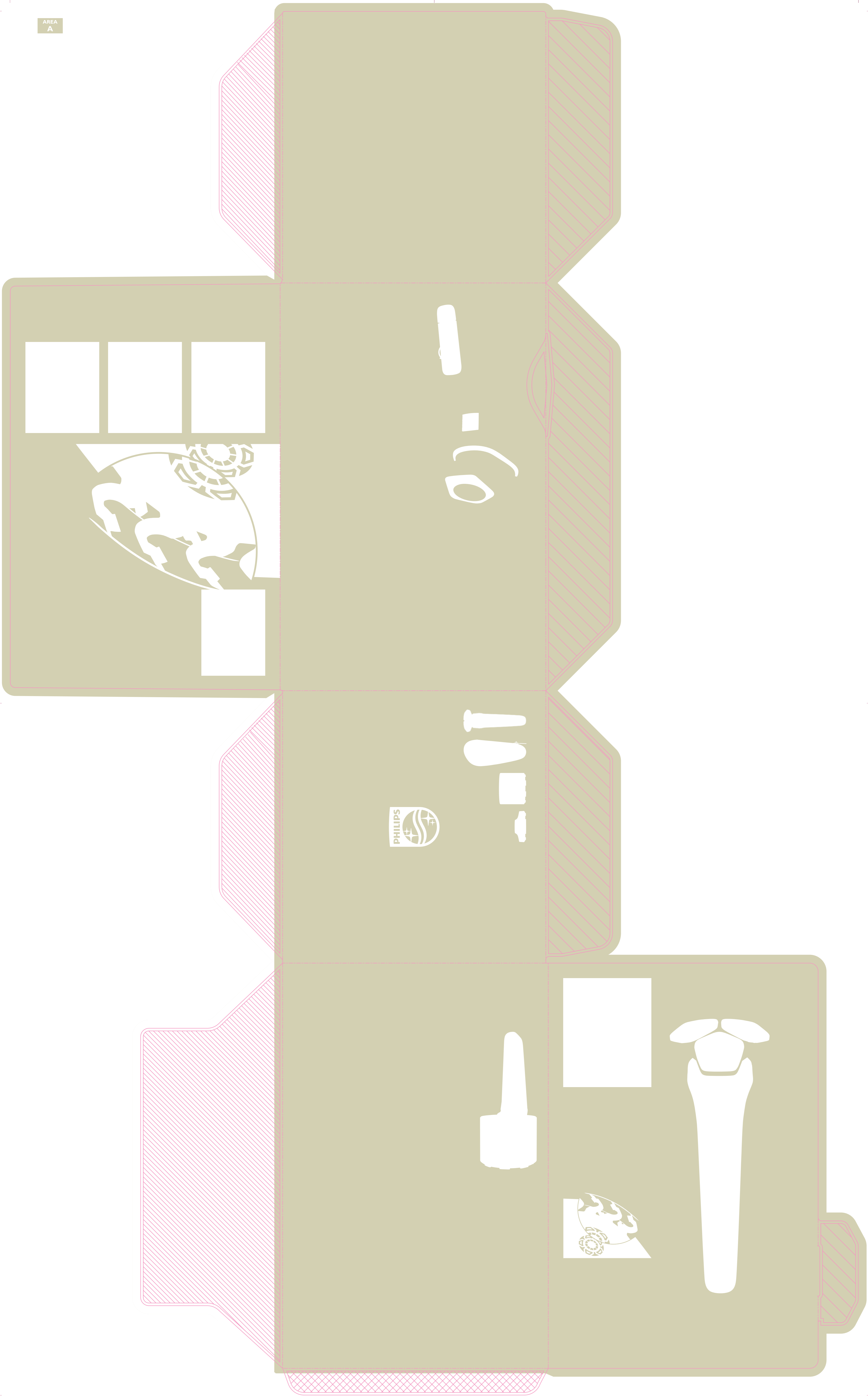

**PHILIPS HEALTHTECH**

Main Article Group: Shaving Core Range (E01)  
Project name: S9987\_55\_flexWEU\_SEU\_56081  
SGS number: 4137610  
12-NC.NBR: 300005756081  
Masterdrawing: 300004317901

Barcode No. 871010764919  
Size: BWR Type: \_\_\_\_\_

Operator(s): amanda.abel

VERSION No. **3**

Date in: 2021/02/21  
Date amended: 31-Mar-21

Color palette:  
Cyan Magenta Yellow Black  
AREA A AREA B AREA C Diecut

**Date Check**  
 Check to Client Brief

**Artwork document**  
 Legend  Number of colors  
 12NC  Trapping/Bleed  
 Barcode  Hi-res Images  
 Diecut  Job Size

**Deliverables**  
 PDF 1.3  Eps  
 PDF 1.5  Leapfile

QC Lithographer: SGS  
 Product Manager: \_\_\_\_\_  
 Project Manager: Suzanne Kuijpers

AREA B

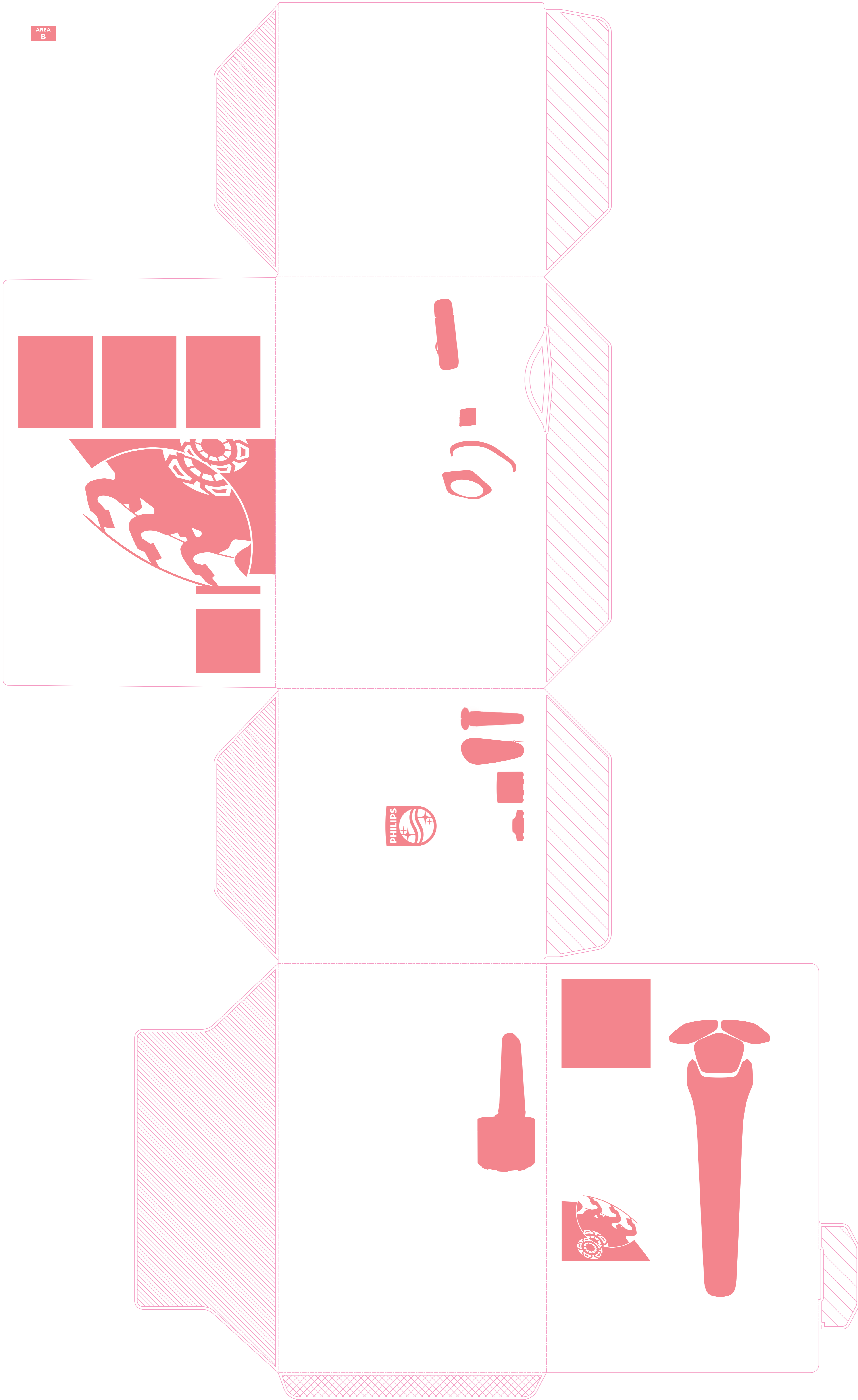

**PHILIPS HEALTHTECH**

Main Article Group: Shaving Core Range (E01)  
 Project name: S9987\_55\_flexWEU\_SEU\_56081  
 SGS number: 6137610  
 12-NC.NBR: 300005756081  
 Masterdrawing: 300004317901

Barcode No. 871010764919  
 Size: BWR Type

Operator(s): aminda.abel  
 VERSION No. **3**

Date in: 2021/02/21  
 Date amended: 31-Mar-21

Color palette: Cyan, Magenta, Yellow, Black, AREA A, AREA B, AREA C, Diecut

**Date Check**  
 Check to Client Brief

**Artwork document**  
 Legend  Number of colors  
 12NC  Trapping/Bleed  
 Barcode  Hi-res Images  
 Diecut  Job Size

**Deliverables**  
 PDF 1.3  Epson  
 PDF 1.5  Leapfile

QC Lithographer: SGS  
 Product Manager  
 Project Manager: Suzanne Kuijpers



AREA C

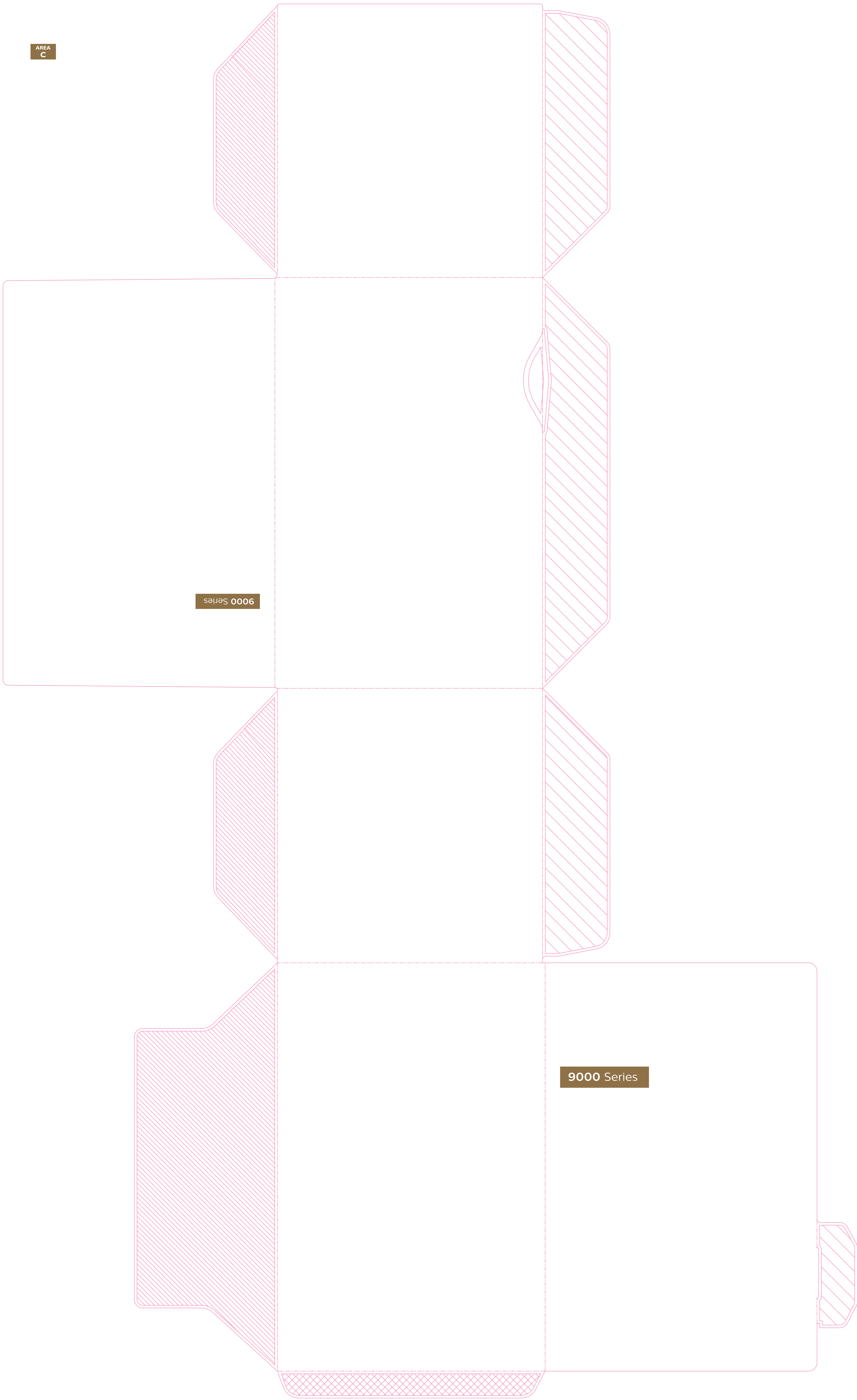

9000 Series

9000 Series

**PHILIPS HEALTHTECH**

Main Article Group: Shaving Core Range (E01)

Project name: S9987\_55\_flexWEU\_SEU\_56081

SGS number: 4137610

12-NC.NBR: 300005756081

Masterdrawing: 300004317901

---

Barcode No. 871010764919

Size: BWR Type:

---

Operator(s): amindaabel

VERSION No. **3**

---

Date in: 2001/2021

Date amended: 31-Mar-21

---

Color: Cyan Magenta Yellow Black

AREA A:  AREA B:  AREA C:  Diecut:

---

**Date Check**

Check to Client Brief

**Artwork document**

Legend  Number of colors

12NC  Trapping/Bleed

Barcode  Hi-res Images

Diecut  Job Size

**Deliverables**

PDF 1.3  Epson

PDF 1.5  Leapfile

---

QC Lithographer: SGS

Product Manager:

Project Manager: Suzanne Kuijpers