BG *Прочетете внимателно инструкциите за безопасност, преди да използвате устройството за първи път.*

BS *Prije prve upotrebe uređaja pažljivo pročitajte sigurnosne upute.*

CS *Před prvním použitím zařízení si pečlivě přečtěte bezpečnostní pokyny.*

HU *A készülék első használata előtt figyelmesen olvassa el a biztonsági utasításokat.*

RO *Citiți cu atenție instrucțiunile de siguranță înainte de a utiliza dispozitivul pentru prima dată.*

SK *Pred prvým použitím zariadenia si pozorne prečítajte bezpečnostné pokyny.*

SL *Pred prvo uporabo naprave natančno preberite varnostna navodila.*

SR *Prije prve upotrebe uređaja pažljivo pročitajte sigurnosne upute.*

HR *Prije prve upotrebe uređaja pažljivo pročitajte sigurnosne upute.*

ET *Enne seadme esmakordset kasutamist lugege hoolikalt ohutusjuhiseid.*

LV *Pirms ierīces pirmās lietošanas reizes rūpīgi izlasiet drošības norādījumus.*

LT *Prieš pirmą kartą naudodami prietaisą, atidžiai perskaitykite saugos instrukcijas.*

PL *Przed pierwszym użyciem urządzenia należy uważnie przeczytać instrukcję bezpieczeństwa.*

EN *Read the safety instructions carefully before using the device for the first time.*

NL *Lees de veiligheidsinstructies zorgvuldig door voordat u het apparaat voor de eerste keer gebruikt.*

ID *Bacalah petunjuk keselamatan dan buklet secara saksama sebelum penggunaan pertama kali.*

TR *Cihazı ilk kez kullanmadan önce güvenlik talimatlarını dikkatlice okuyun.*

UK *Уважно прочитайте інструкції з техніки безпеки перед першим використанням пристрою.*

TH โปรดอ่านคำแนะนำด้านความปลอดภัยอย่างละเอียดก่อนใช้งานอุปกรณ์เป็นครั้งแรก

DE *Lesen Sie die Sicherheitshinweise sorgfältig durch, bevor Sie das Gerät zum ersten Mal benutzen.*

EL *Διαβάστε προσεκτικά τις οδηγίες ασφαλείας πριν χρησιμοποιήσετε τη συσκευή για πρώτη φορά.*

FR *Lisez attentivement les consignes de sécurité avant d'utiliser l'appareil pour la première fois.*

ES *Lea atentamente las instrucciones de seguridad antes de utilizar el dispositivo por primera vez.*

PT *Leia atentamente as instruções de segurança antes de usar o dispositivo pela primeira vez.*

IT *Leggere attentamente le istruzioni di sicurezza prima di utilizzare il dispositivo per la prima volta.*

AR اقرأ تعليمات السلامة بعناية قبل استخدام الجهاز لأول مرة.

FA قبل از اولین استفاده از دستگاه، دستورالعمل‌های ایمنی را با دقت مطالعه کنید.

RU *Внимательно ознакомьтесь с инструкциями по технике безопасности перед первым использованием устройства.*

KK *Құрылғыны бірінші рет қолданар алдында қауіпсіздік нұсқауларын мұқият оқып шығыңыз.*

KO 기기를 처음 사용하기 전에 안전 지침을 주의 깊게 읽으십시오.

ZH 首次使用设备前，请阅读安全说明。

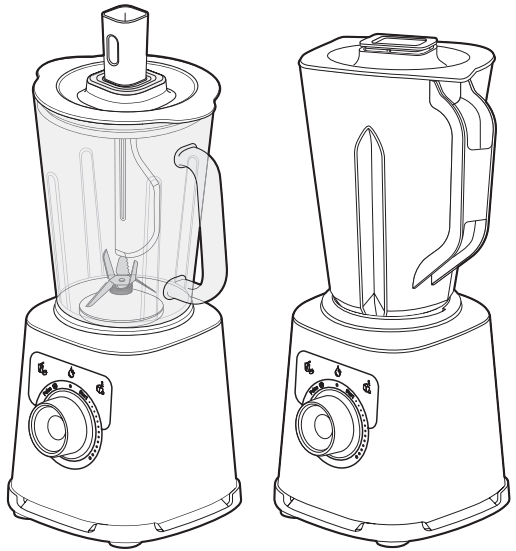

SCAN ME

SNI IEC 60335-2-14:2011
LSPr-004-IDN
NPB 2-104-116-222017-5

Сканирайте за повече информация / Skenirajte za više informacija / Naskenujte pro více informací / További információkért szkenneljen / Scanați pentru mai multe informații / Naskenujte pre viac informácií / Skenirajte za več informacij / Скенирајте за више информација / Skenirajte za više informacija / Skannige lisateabe saamiseks / Skenējiet, lai iegūtu plašāku informāciju / Nuskaitykite, jei norite gauti daugiau informacijos / Zeskanuj, aby uzyskać więcej informacji / Scan for more information / Scan de QR-code voor meer informatie / Pindai untuk informasi lebih lanjut / Daha fazla bilgi için tarayın / Відскануйте для отримання додаткової інформації / สแกนเพื่อดูข้อมูลเพิ่มเติม / Für weitere Informationen scannen / Σάρωση για περισσότερες πληροφορίες / Scanner pour plus d'informations / Escanee para obtener más información / Escaneie para obtenir mais informações / Scansiona per maggiori informazioni / امسح ضوئيًا لمزيد من المعلومات / برای اطلاعات بیشتر اسکن کنید / Просканируйте для получения дополнительной информации / Қосымша ақпарат алу үшін сканерлеңіз / 더 많은 정보를 보시려면 스캔하세요 / 扫描以获取更多信息

8020013753

BG **BS** **CS** **HU** **RO** **SK** **SL** **SR** **HR** **ET** **LV** **LT** **PL** **EN** **NL** **ID** **TR** **UK** **TH** **DE** **EL** **FR** **ES** **PT** **IT** **AR** **FA** **RU** **KK** **KO** **ZH**

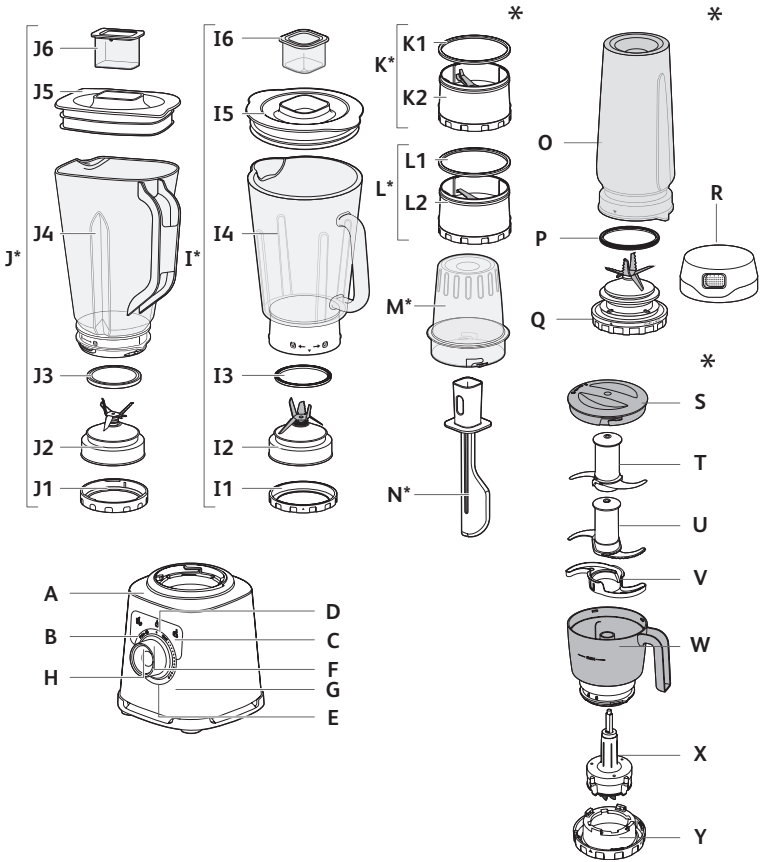

*

** В зависимост от модела / U zavisnosti od modela / V závislosti na modelu / Modelltől függően / În funcție de model / V závislosti od modelu / Odvisno od modela / У зависности од модела / Ovisno o modelu / Mudelist sõltuvalt / Atkarībā no modeļa / Priklauso nuo modelio / W zależności od modelu / Depending on the model / Afhankelijk van het model / Tergantung pada modelnya / Modele bağlı olarak / Залежно від моделі / ขึ้นอยู่กับรุ่น / Je nach Modell / Ανάλογα με το μοντέλο / Selon modèle / Dependiendo del modelo / Dependendo do modelo / A seconda del modello / بسته به مدل / حسب الطراز / В зависимости от модели / Модельге байланысты / 모델에 따라 다름 / 根据型号而定*

1

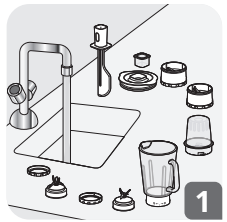
1

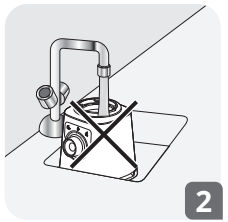
2

3

2.1 *

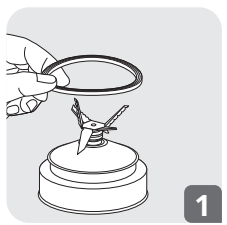
1

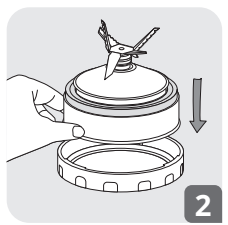
2

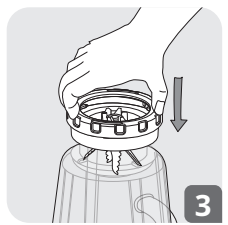
3

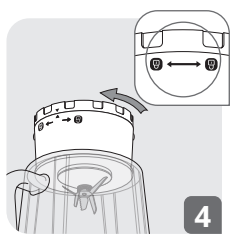
4

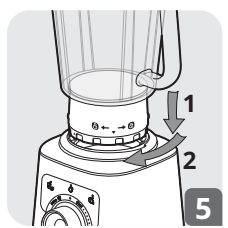
1
2
5

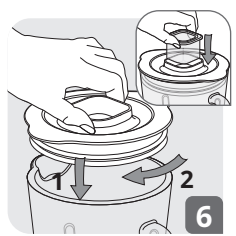
1
2
6

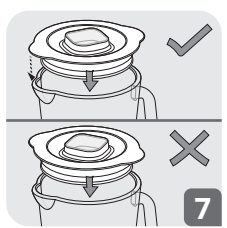
7

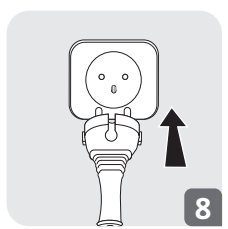
8

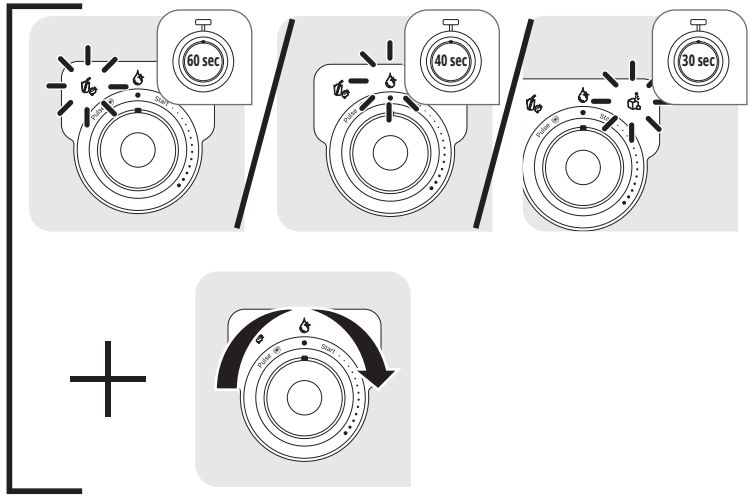
60 sec
40 sec
30 sec

2.2 *

9

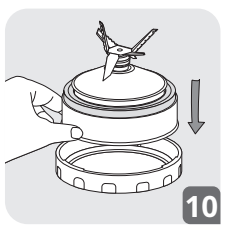
10

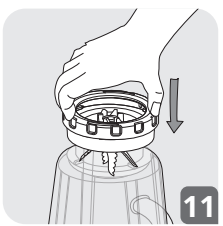
11

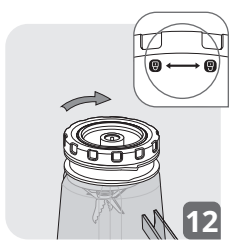
12

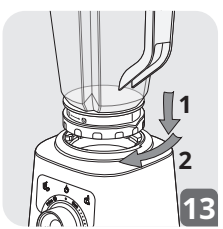
1
2
13

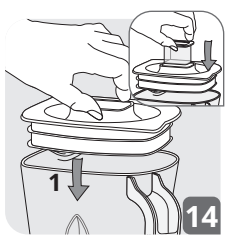
1
14

15

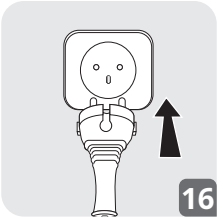
16

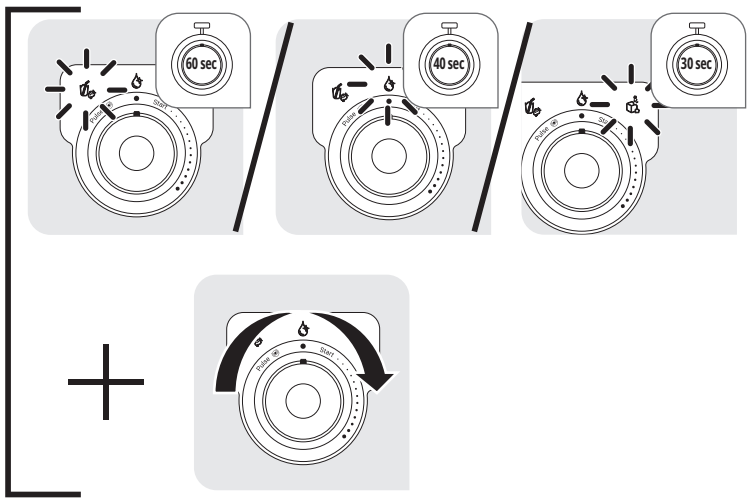
60 sec
40 sec
30 sec

3 *

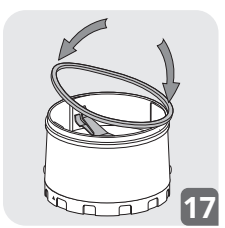
17

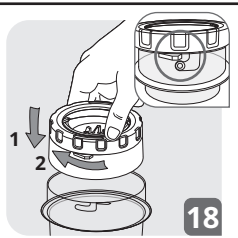
1
2
18

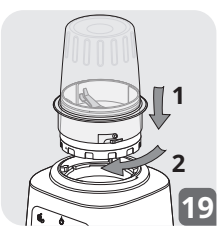
1
2
19

4.1 *

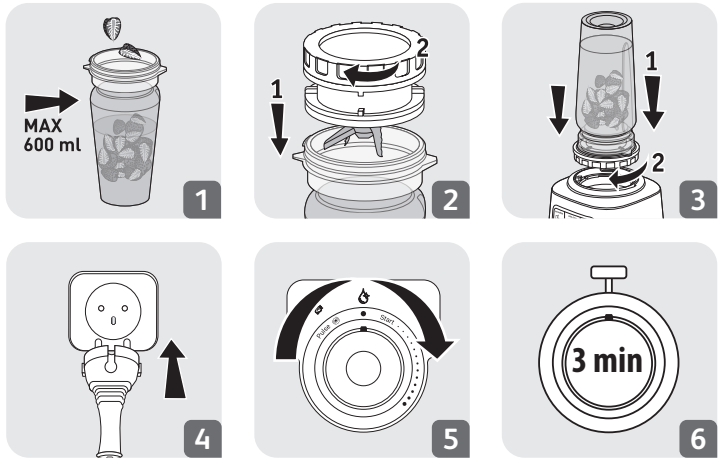
MAX
600 ml
1
2
3
4
5
6
3 min

4.2 *

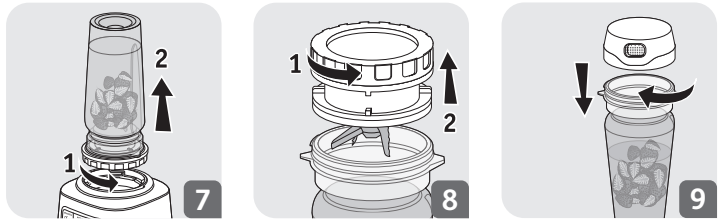
1
2
7
8
9

4.3 *

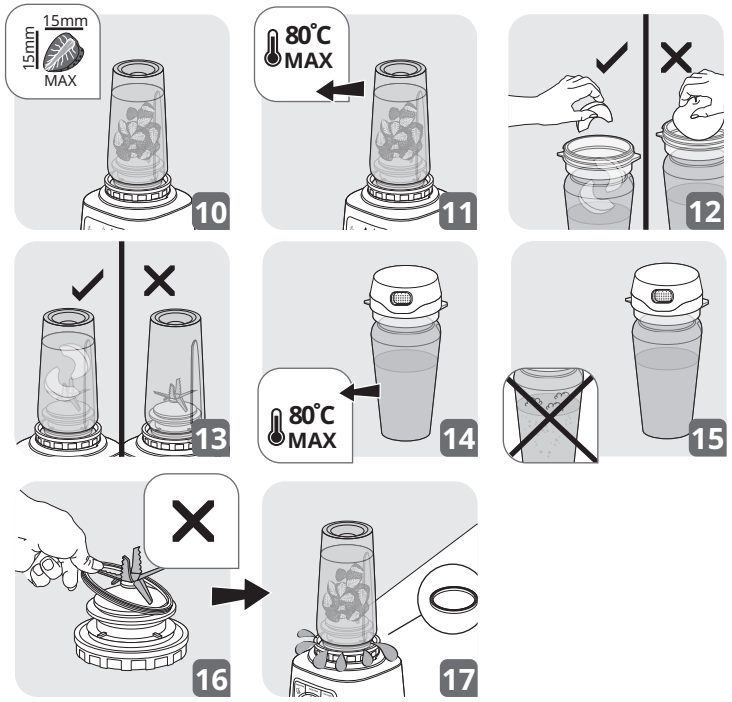
15mm
MAX
80°C
MAX
10
11
12
13
14
15
16
17

5 *

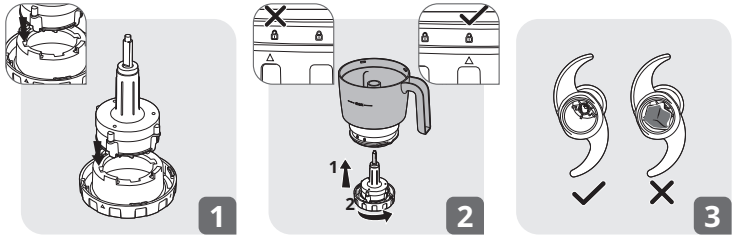
1
2
3

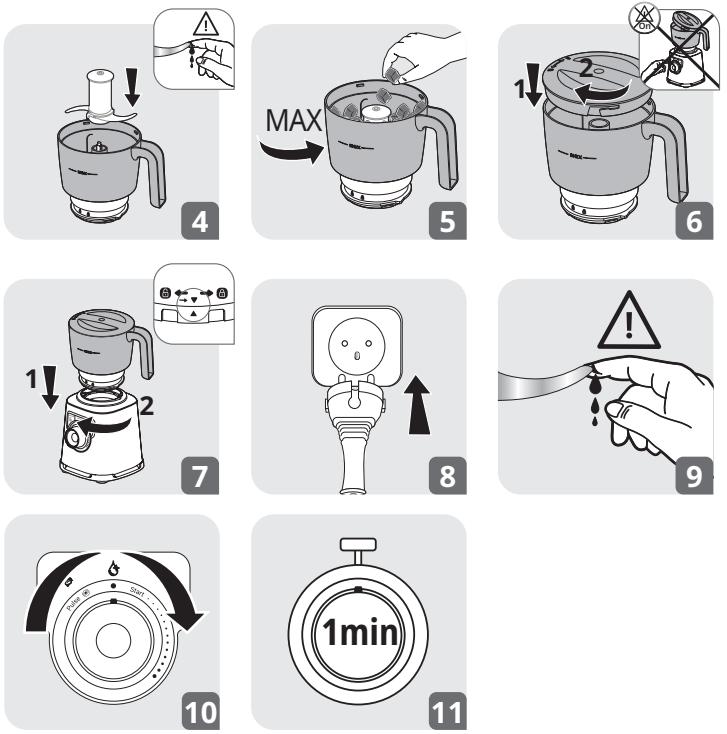
MAX
1
2
4
5
6
7
8
9
10
1min
11

	✗	✗	✓
	✗	✗	✓
	✓	✓	✓
	✓	✓	✓
*	✓	✓	✗
*	✓	✗	✗

*	120 g	MAX	10 sec
	80 g	MAX	10 sec
*	1500ml max	MAX	3min
*	350 g + 250 ml	smoothie	60 sec
	130 g + 270 ml	smoothie	60 sec
	x 4 MAX	ice crush	40 sec
	+ 200 g	Auto Clean	30 sec
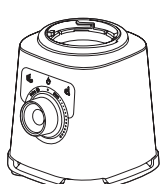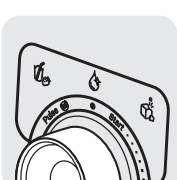
		0,5L		
*	8	20g	20s	pulse
		200g	x7	pulse
		150g	10s	pulse
	4	50g	30s	MAX
		200g	20s	MAX
		150g	40s	MAX
	2	200g	15s	MAX
		200g	15s	MAX
		300g	30s	MAX
		300g	30s	MAX
	* 2 x 2,5 x 4cm	x6 MAX	x12	pulse