

FR -ATTENTION!  
 GB -WARNING!  
 DE -ACHTUNG!  
 NL -WAARSCHUWING!  
 ES -ADVERTENCIA!  
 PT -ATENÇÃO!  
 IT -AVVERTENZA!  
 DK -ADVARSEL!  
 SE -VARNING!  
 FI -VAROITUS!  
 NO -ADVARSEL!  
 HU -FIGYELMEZTETÉS!  
 CZ -UPOZORNĚNÍ!  
 SK -UPOZORNENIE!

**+3**  
 PL -OSTRZEŻENIE!  
 BG -ВНИМАНИЕ!  
 GR -ΠΡΟΕΙΔΟΠΟΙΗΣΗ!  
 SI -OPAZORILO!  
 HR -UPOZORENJE!  
 TR -UYARI!  
 RU -ВНИМАНИЕ!  
 UA -УВАГА!  
 FI -VAROITUS!  
 NO -ADVARSEL!  
 HU -FIGYELMEZTETÉS!  
 CZ -UPOZORNĚNÍ!  
 SK -UPOZORNENIE!

ans years  
 years Jahre  
 jaar  
 años  
 anos  
 anni  
 ár

let godina  
 usından  
 let  
 rokov  
 lata  
 години  
 ani  
 хрoвiцa

سنوات

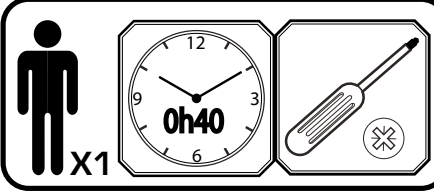

FR -Outils non fournis  
 GB -Tools not provided.  
 DE -Werkzeug nicht inbegriffen  
 NL -Gereedschap niet inbegrepen  
 ES -Herramientas no incluidas  
 PT -Ferramentas não fornecidas.  
 IT -Utensili non forniti!  
 DK -Værktøj medfølger ikke.  
 SE -Verktyg ingår inte.  
 FI -Ei sisällyä työkaluja  
 NO -Verktøy følger ikke med  
 HU -A szerszámok nem tartozéka a terméknek.  
 CZ -Náradie nie je súčasťou dodávky  
 SK -Náradie nie je súčasťou dodávky  
 PL -Narzędzia niedostarczone w zestawie.  
 BG -Инструменти не са предоставени.  
 RO -Scule neincluse

GR -Τα εργαλεία δεν περιλαμβάνονται  
 SI -Orodje ni priloženo.  
 HR -Alati se ne isporučuju  
 TR -Araçlar dahil değildir  
 UA -Інструменти не входять у комплект  
 EE -Tööriistu ei ole kaasas.  
 LV -Rīki komplektā nav ietverti.  
 IT -Riki kompletā nav ietverti.

الأدوات غير مرفقة مع المنتج. -AR

<b>A</b>	 I20011 x1	<b>B</b>	 I20016 x1	<b>K</b>	 OUT1976 x1	<b>S</b>	 I14146 x1	<b>T</b>
<b>C</b>	 I20012 x1	<b>D</b>	 I20015 x1	<b>M</b>	 I14082 x1	<b>Z</b>	 AAK0401 x8	<b>AA</b>
<b>E</b>	 I20010 x2	<b>F</b>	 I19069 x1	<b>N</b>	 AAV0086 x1	<b>P</b>	 2S027001 x1	<b>AD</b>
<b>G</b>	 I20013 x1	<b>H</b>	 I14081 x1	<b>Q</b>	 ABA1248 x2	<b>R</b>	 ABA1248 x2	<b>AF</b>

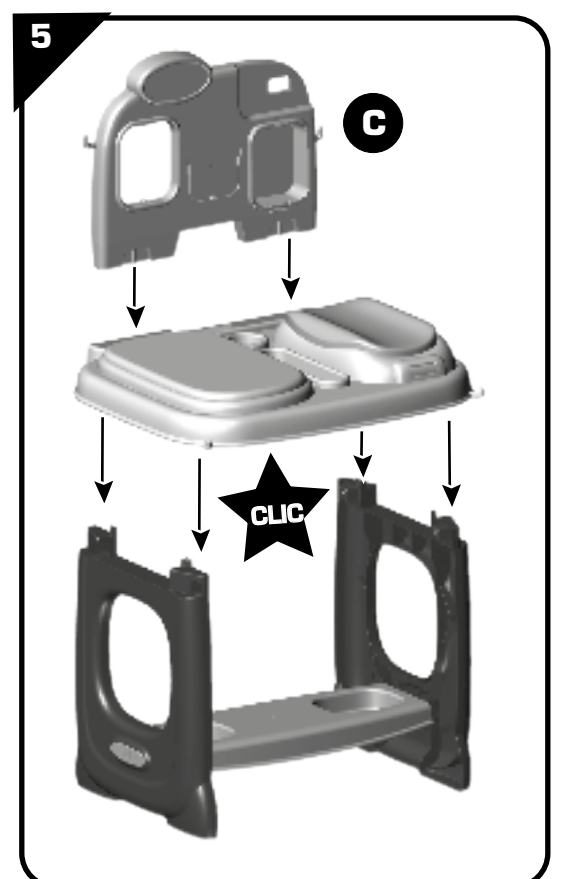
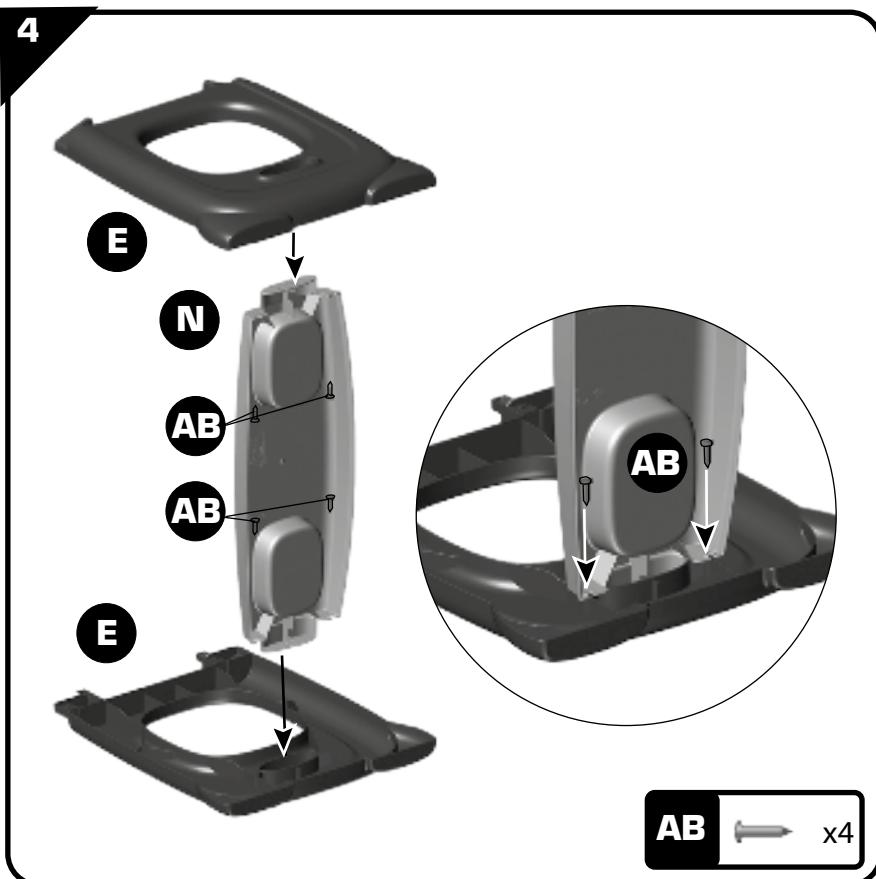
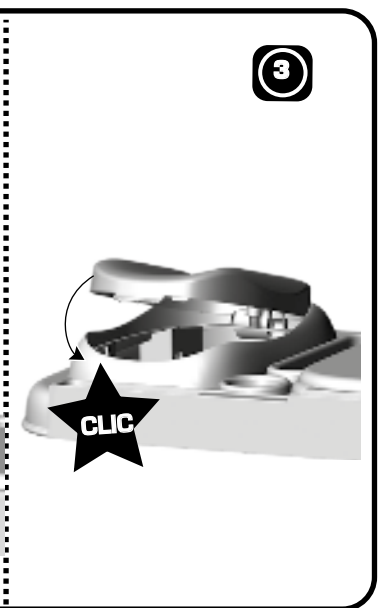
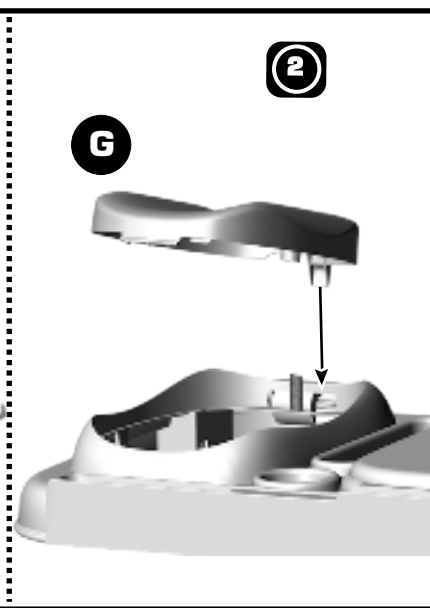
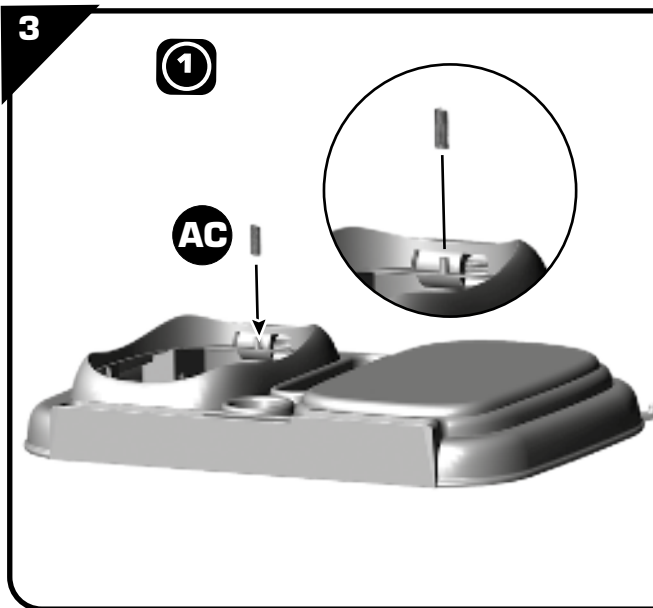
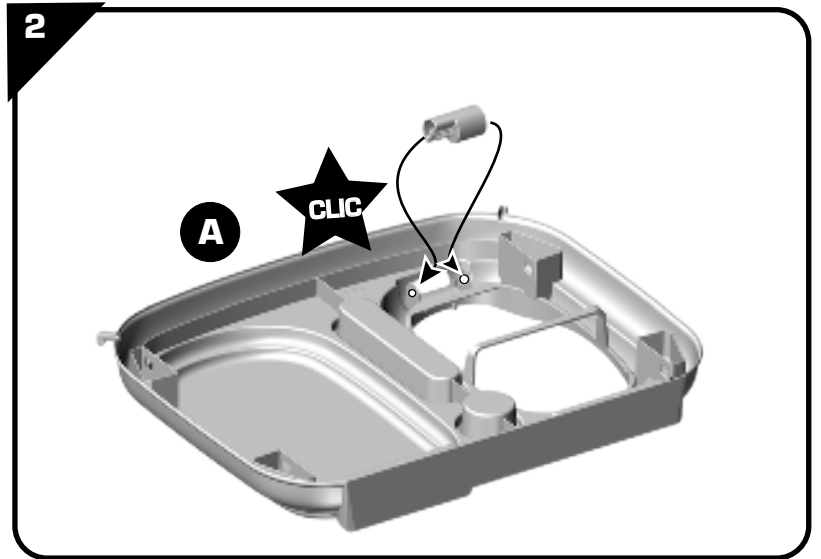
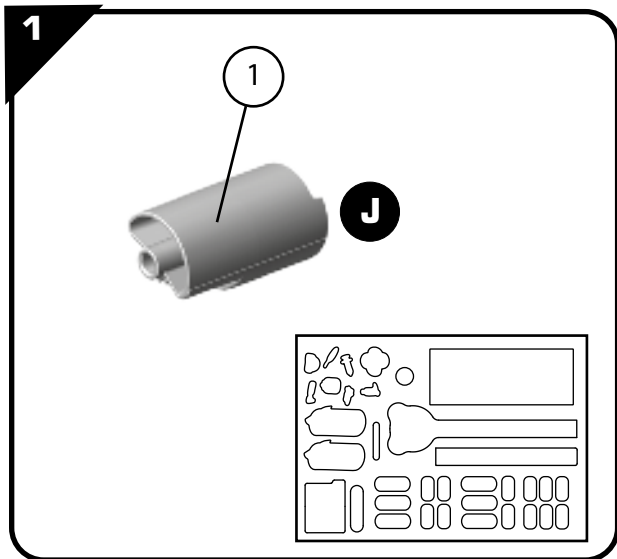

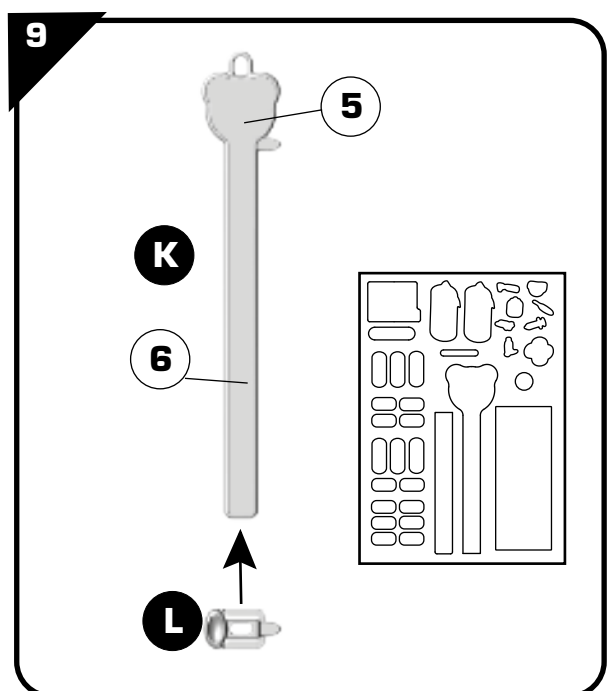
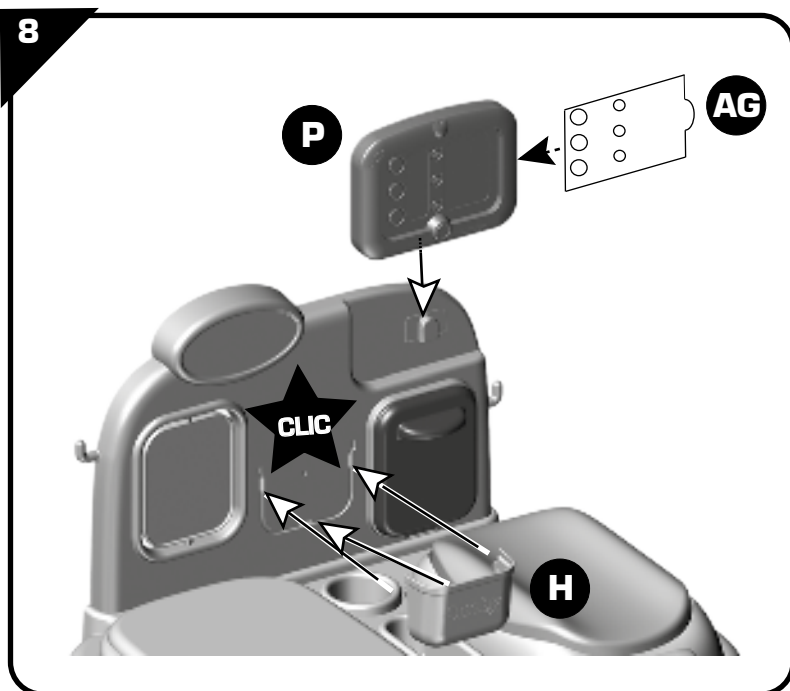
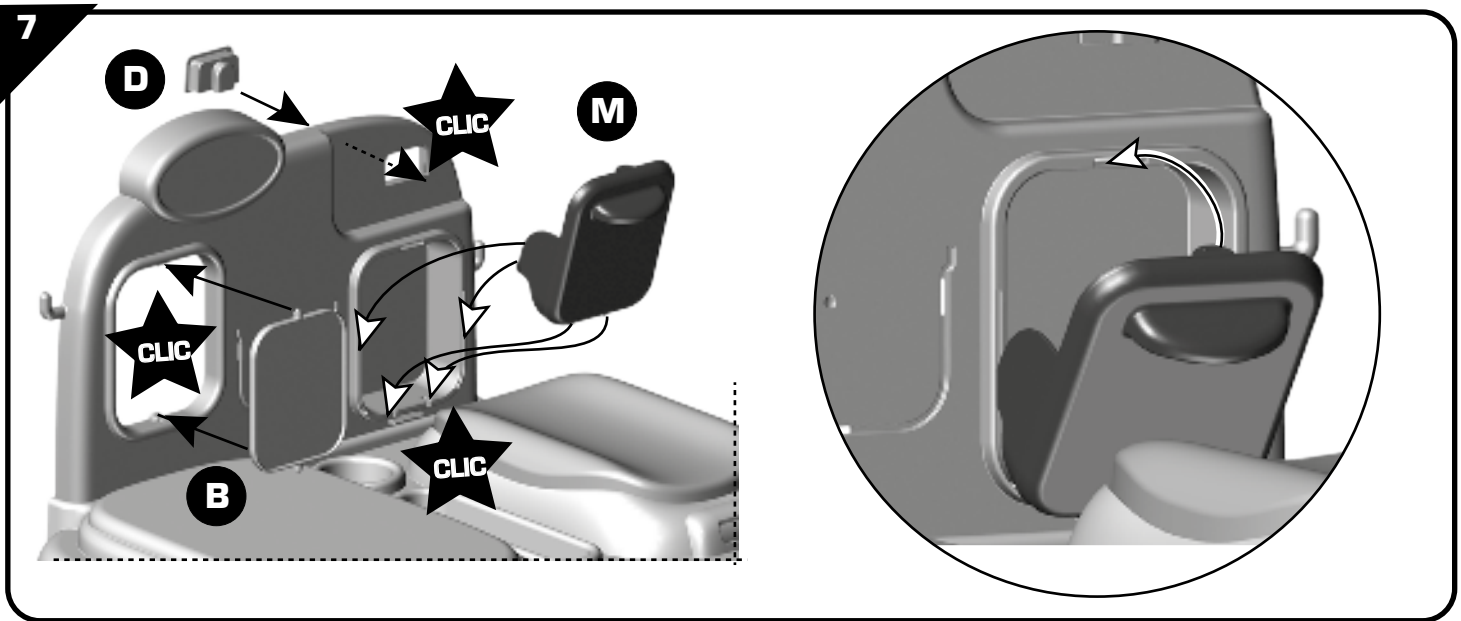
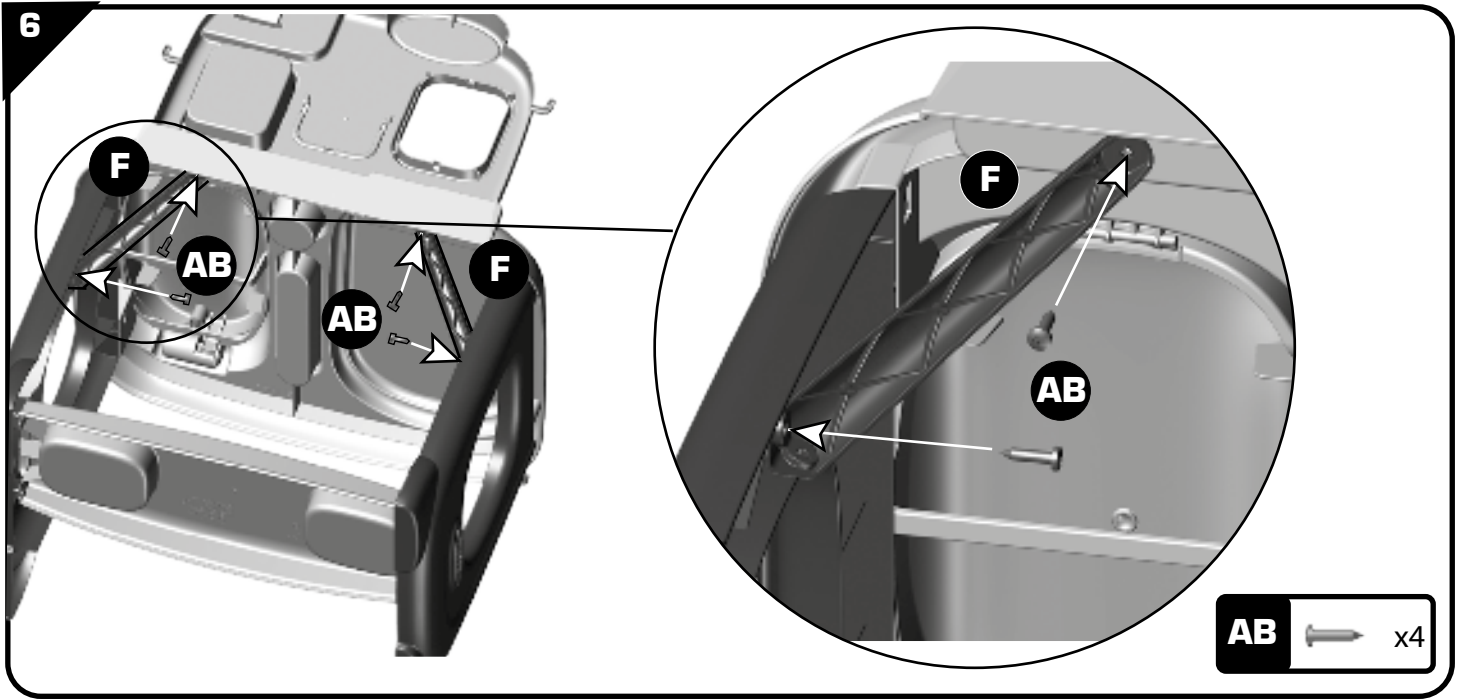





Centre de soins

**SMOBY TOYS S.A.S.**

**Service après vente / After sales service : [www.smoby.fr](http://www.smoby.fr)  
Le Bourg Dessus - 39170 Lavans-lès-Saint-Claude / France.**

**Smoby**

**Assistance consommateurs à nous retourner en cas de problèmes** / Consumer assistance: for any problems, return this card /  
Verbraucher-Info: Für weitere Auskünfte, senden Sie diese Karte bitte an / Klantenservice : voor inlichtingen, deze kaart naar ons terugsturen/  
Atención al consumidor : para cualquier información, enviar esta tarjeta. / Assistenza per il consumatore : per informazioni, rispedire la presente cartolina.

<b>NOM / NAME :</b> _____	<b>Description du motif de la réclamation</b> / Cause for complaint / Grund der Beanstandung / Omschrijving van de reden van de klacht / Detalle el motivo de su reclamación / Descizione del motivo del reclamo : <input type="checkbox"/> <b>Manquant</b> / Missing / Fehlende Teile / Tekort / Faltante / Mancante. <input type="checkbox"/> <b>Cassé</b> / Broken / Gebrochen / Gebroken / Rotura / Rotto. <input type="checkbox"/> <b>Commentaires</b> / Comments / Bemerkung / Opmerkingen / Comentarios / Commenti.	Ref.: <b>AAP2162B</b>
<b>PRENOM / SURNAME :</b> _____		Couleurs/Colors:
<b>RUE / STREET :</b> _____		N° Notice / IS Number :
<b>VILLE / TOWN :</b> _____		
<b>CODE POSTAL / POSTAL CODE :</b> _____		
<b>PAYS / COUNTRY :</b> _____		
<b>N°TEL :</b> _____	N°: <input type="checkbox"/> N°: <input type="checkbox"/> N°: <input type="checkbox"/> N°: <input type="checkbox"/> N°: <input type="checkbox"/> N°: <input type="checkbox"/> N°: <input type="checkbox"/>	
<b>EMAIL :</b> _____	Qté: .....    Qté: .....    Qté: .....    Qté: .....    Qté: .....    Qté: .....    Qté: .....	



**⚠ WARNING: CHOKING HAZARD.**  
Small parts. Not for children under 3 yrs.

**⚠ WARNING:**  
Never allow a child to play without adult supervision.

**⚠ WARNING:**  
Toy must be assembled by an adult, as it contains hazardous points or edges. A sharp tool shall be used.

**⚠ WARNING:**  
Batteries should be changed by an adult.  
Do not mix alkaline, standard (carbon-zinc),  
or rechargeable (nickel-cadmium) batteries.  
Do not mix old and new batteries.

