

PHILIPS CONSUMER LIFESTYLE

Main Article Group Shaving Core Range()

Project name SP9861_16_WOR_sleeve 93351

SGS number 5396629

12-NC.NBR 300001993351

Masterdrawing 300001788991

Barcode No. TBC

Size BWR Type

Operator(s) alwinder.malhi

VERSION No. 1

Date in 07/05/2018

Date amended 14-May-18

Cyan Magenta Yellow Black

Soft Touch Hot Foil Black_2 PANTONE 294 C

Diecut

Date Check

Check to Client Brief

Artwork document

Legend Number of colors

12NC Trapping/Bleed

Barcode Hi-res Images

Diecut Job Size

Deliverables

PDF 1.3 Epson

PDF 1.5 Leapfile

Approval

QC Lithographer SGS

Product Manager

Project Manager Suzanne Kuijpers

Soft Touch Laminate

Silver Matt foil stamp
Kurz-Alufin Matt

double sided tape on outside surface - 23mm

BeardAdapt Sensor



Adapt's 15x/sec for effortless shaving even on a 7-day beard

BeardAdapt-Sensor Passes sich leicht /Seamless an für problemlos rasieren auch bei sieben-Tage-Bart

Capteur de densité de barbe BeardAdapt s'adapte 15 fois/sec pour un rasage sans effort même sur une barbe de 7 jours

BeardAdapt-Sensor Passes sich leicht /Seamless an für problemlos rasieren auch bei sieben-Tage-Bart

Schneekopf 2015 für ein rasieren mit modernem Sensor, der sich an die Dichte des Bartes anpasst und in nur 15 Sekunden für ein rasieren sorgt

Sensor que se adapta a la barba Se adapta 15 veces por segundo para ofrecer un afeitado sin esfuerzo incluso en una barba de 7 días

Sensor de adaptación Adapta-se 15x/sec para um barbear sem esforço, mesmo numa barba de 7 dias

Erstklassige SkinComfort-Ringe Metallring-Beschichtung auf Ringen für bestes Gleiten

Annauux de confort exceptionnel pour la peau Anneaux avec revêtement de microbilles métalliques pour coating glissant

Erstklassige SkinComfort-Ringe Metallring-Beschichtung auf Ringen für bestes Gleiten

Chiere delicata sulla pelle Chiera rivestita con pigmenti metallici per una scorrevolezza eccezionale

Anillos excelentes y cómodos para la piel Anillos recubiertos con pigmentos metálicos para disfrutar de deslizamiento excelente

Anies para confort de pele Anies revestidos com pigmentos metálicos para um deslizar excelente

Superb SkinComfort rings

Blades with extra strong, sharp edges for our ultimate closeness

NanoTech-Precision Klingen mit extrastarken Kanten für ultimative Präzision von Philips

Lames haut précision Lames avec bords ultra affilés et coupes pour une précision de rasage ultime

NanoTech-precisionsmesjes Mesjes met extra stevige scherp randen voor een gladdere scheerbeurt

Lame di precisione con nanotecnologia Lame con bordi extra resistenti e affilati per la massima precisione

Cuchillas de precisión con nanotecnología Cuchillas con bordes extraduros y afilados para disfrutar de nuestro mejor afeitado

Laminas nanotecnológicas precisas Laminas con nanotecnología para cortar con precisión

Laminas nanotecnológicas precisas Laminas con nanotecnología para cortar con precisión

NanoTech precision blades



For environmental information on Philips products refer to www.philips.com/greenproduct

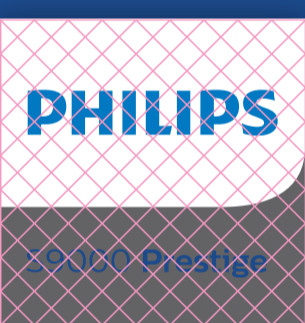

Hot foil stamping area



Wireless Qi Charging Pad

Qi Qi-pad for kabelloos laden

Plateau de charge sans fil Qi

Qi-pad voor draadloos opladen

Pad di ricarica wireless Qi

Placa de carga inalámbrica Qi

Base de carregamento Qi sem fios

SmartClick Beard Styler

SmartClick Baardstyler

Accessoire tondeuse barbe SmartClick

SmartClick-baardstyler

Regulabartia SmartClick

Perifoneo de barba SmartClick

Estilizador barba SmartClick

Premium Pouch XL

XL Premium tasje

Pochette de luxe XL

Luxe XL-tas

Custodia di qualità XL

Funda de alta calidad XL

Bolsa Premium XL



Hot foil stamping area

Philips' Best –
Ultimate closeness & skin comfort
Even on a 7-day beard



Hot foil stamping area

FSC Logo

Trademarks owned by Royal Philips

100-240 V
50/60 Hz



SP9861/16



3000 019 93351



Philips Consumer Lifestyle B.V.
Tussendiepen 4
9206 AD Drachten
The Netherlands

Made in Netherlands | Designed in Netherlands
Hergestellt in den Niederlanden | Entwickelt in den Niederlanden
Fabriqué aux Pays-Bas | Conçu aux Pays-Bas
Geproduceerd in Nederland | Ontworpen in Nederland
Fabricato nei Paesi Bassi | Progettato nei Paesi Bassi
Fabricado en los Países Bajos | Diseñado en los Países Bajos
Fabricado nos Países Baixos | Concebido nos Países Baixos

PHILIPS CONSUMER LIFESTYLE			
Main Article Group	Shaving Core Range()		
Project name	SP9861_16_WOR_sleeve_93351		
SGS number	5396629		
12-NC.NBR	300001993351		
Masterdrawing	300001788991		
Barcode No.	TBC		
Size	BWR Type		
Operator(s)	alwinder.malhi		
VERSION No.	1		
Date in	07/05/2018		
Date amended	14-May-18		
Cyan	Magenta	Yellow	Black
Soft Touch	Hot Foil	Black_2	PANTONE 294 C
Diecut			
Date Check			
<input type="checkbox"/> Check to Client Brief			
Artwork document			
<input type="checkbox"/> Legend	<input type="checkbox"/> Number of colors		
<input type="checkbox"/> 12NC	<input type="checkbox"/> Trapping/Bleed		
<input type="checkbox"/> Barcode	<input type="checkbox"/> Hi-res Images		
<input type="checkbox"/> Diecut	<input type="checkbox"/> Job Size		
Deliverables			
<input type="checkbox"/> PDF 1.3	<input type="checkbox"/> Epson		
<input type="checkbox"/> PDF 1.5	<input type="checkbox"/> Leapfile		
Approval			
<input type="checkbox"/> QC Lithographer SGS			
<input type="checkbox"/> Product Manager			
<input type="checkbox"/> Project Manager Suzanne Kuijpers			

Soft Touch Laminate

double sided tape on outside surface - 23mm

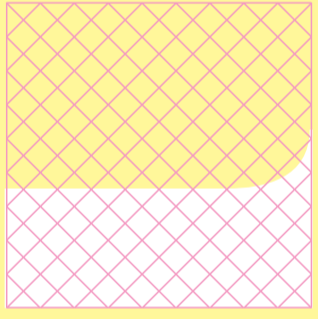

Hot foil stamping area

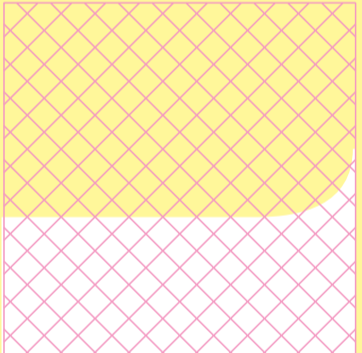

Hot foil stamping area

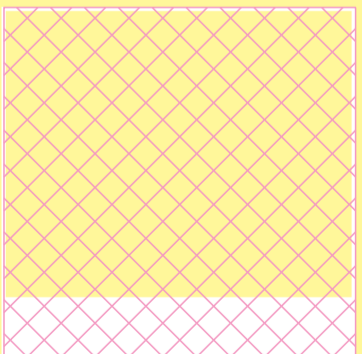

Hot foil stamping area

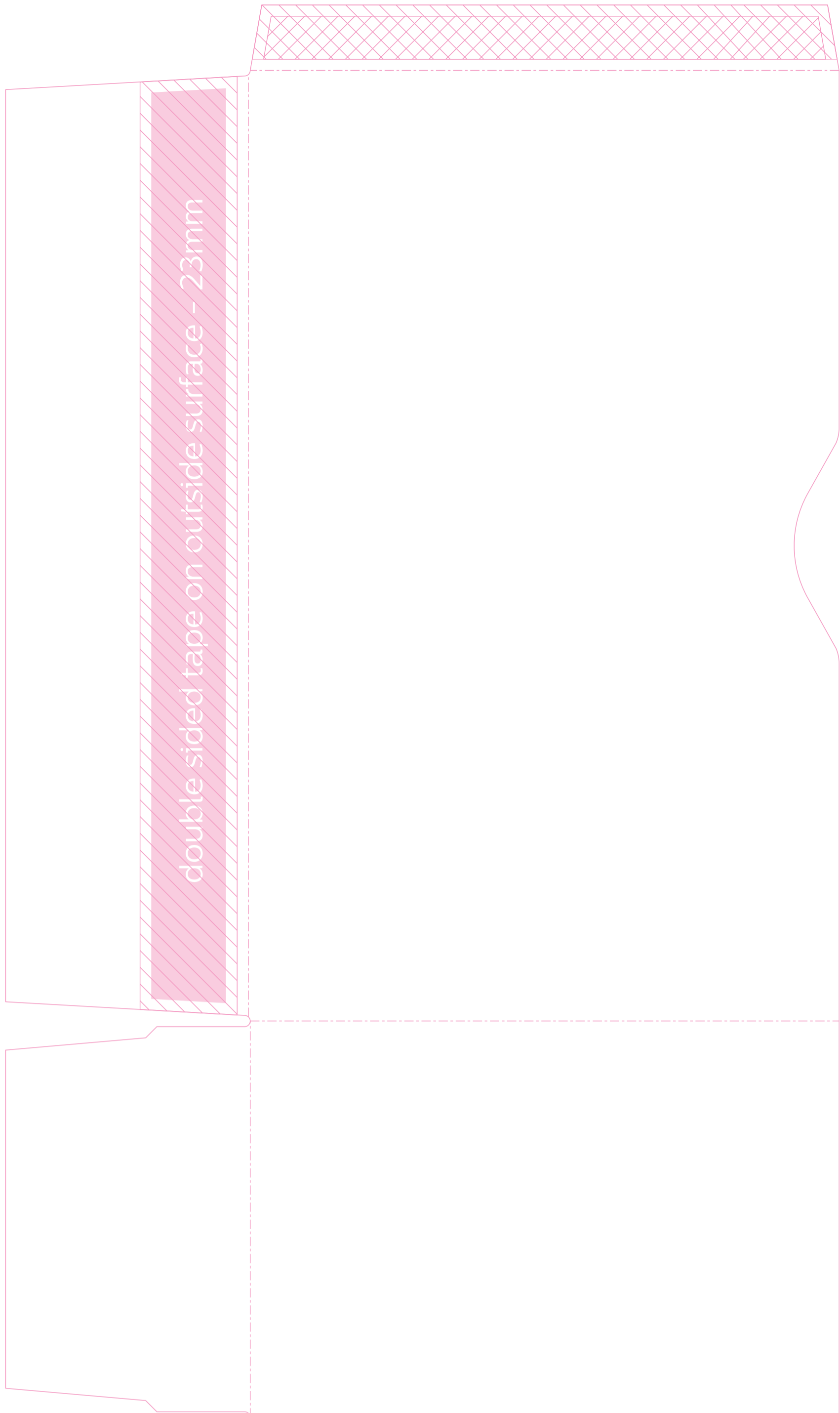

Silver Matt foil stamp
Kurz Alufin Matt

double sided tape on outside surface - 23mm



Hot foil stamping area



Hot foil stamping area

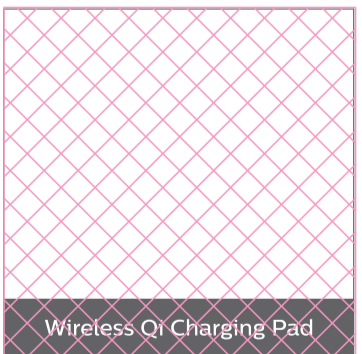

Hot foil stamping area

PHILIPS CONSUMER LIFESTYLE			
Main Article Group	Shaving Core Range()		
Project name	SP9861_16_WOR_sleeve_93351		
SGS number	5396629		
12-NC.NBR	300001993351		
Masterdrawing	300001788991		
Barcode No.	TBC		
Size	BWR _____ Type _____		
Operator(s)	alwinder.malhi		
VERSION No.	1		
Date in	07/05/2018		
Date amended	14-May-18		
Cyan	Magenta	Yellow	Black
Soft Touch	Hot Foil	Black_2	PANTONE 294 C
Diecut			
Date Check			
<input type="checkbox"/> Check to Client Brief			
Artwork document			
<input type="checkbox"/> Legend	<input type="checkbox"/> Number of colors		
<input type="checkbox"/> 12NC	<input type="checkbox"/> Trapping/Bleed		
<input type="checkbox"/> Barcode	<input type="checkbox"/> Hi-res Images		
<input type="checkbox"/> Diecut	<input type="checkbox"/> Job Size		
Deliverables			
<input type="checkbox"/> PDF 1.3	<input type="checkbox"/> Epson		
<input type="checkbox"/> PDF 1.5	<input type="checkbox"/> Leapfile		
Approval			
<input type="checkbox"/> QC Lithographer SGS			
<input type="checkbox"/> Product Manager _____			
<input type="checkbox"/> Project Manager _____			
Suzanne Kuijpers			

