

Folded Size (FW x H): 43 x 168 mm

Number of panels: 9

Prefolded at the supplier.

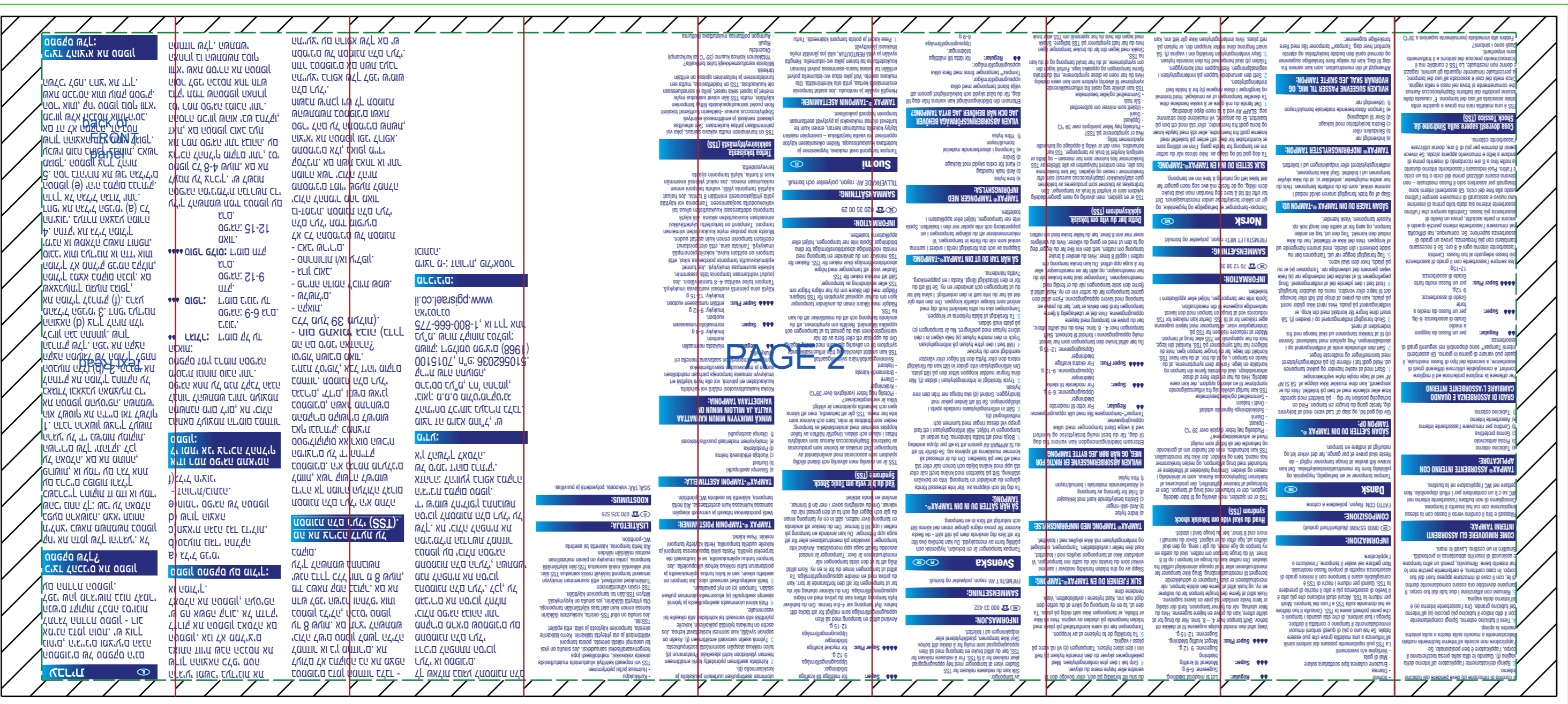
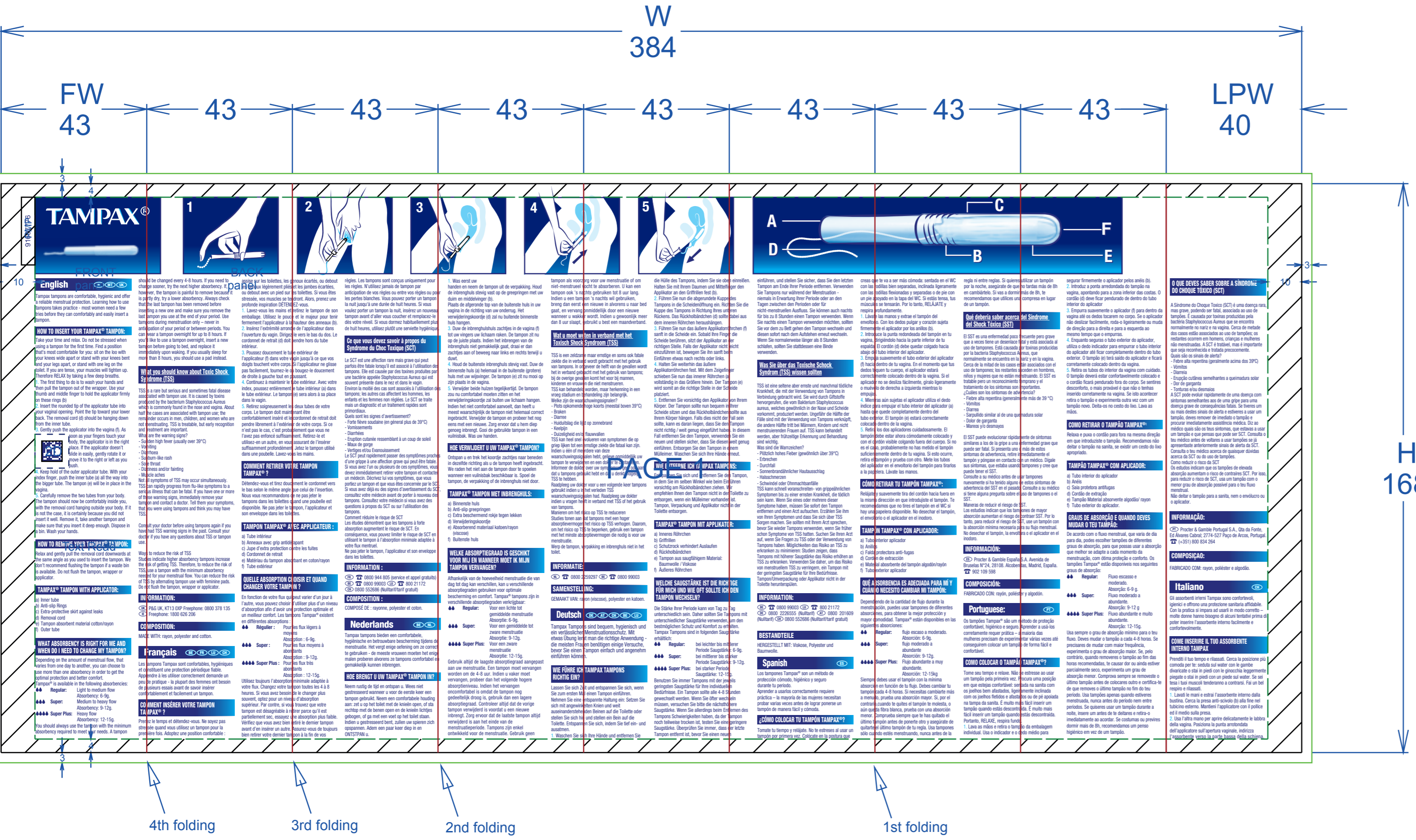

BUSINESS USE

Drawing #: **MPMP-00088171**

DESCRIPTION: **TPX CEF LIT 384x168 mm FD43 9-panel 2D**

INFORMATION: -

DATE: **04-JULY-2019**

DRAWN BY: **Ilona Sári**

UNITS: **mm** | SIDE SHOWN: **Outside**

ArtiosCAD Standard: **PG_MASTER_TITLE_BLOCK-ENOVIA.ARD**

REVISION HISTORY:

04-JULY-2019 : Initial construction

LEGEND

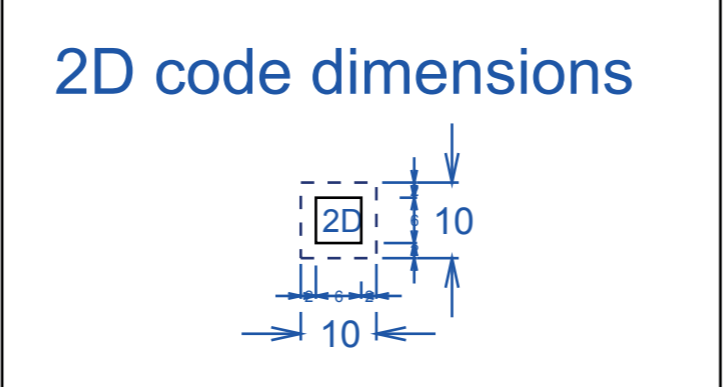

CONFIDENTIAL PROPERTY OF PROCTER & GAMBLE
 IMPORTANT: This drawing print is loaned for mutual assistance and as subject to recall at any time. Information contained herein is not to be disclosed or reproduced in any form or benefit of parties other than necessary subcontractors and suppliers without written consent of Procter & Gamble.

P&G RESTRICTED

FINAL ART

POA No: POA-00229671 | PantoneLVE Dept: N/A
 PMP/PMs: 91607776 | Print Process: LYS

Project No: P-0038050

Date: 15-Jul-2020 | Supplier: Schawk

EQUIPMENT COLORS:

REPRESENTATION:

Country: BELGIUM, AUSTRIA, CYPRUS, FRANCE, NETHERLANDS, UNITED KINGDOM, MALTA, LUXEMBOURG, PORTUGAL, SWITZERLAND, DENMARK, FINLAND, GERMANY, GREECE, IRELAND, ISRAEL, ITALY, JAPAN, POLAND, ROMANIA, RUSSIA, SLOVAKIA, SWEDEN, SWITZERLAND, TURKEY, U.S.A., U.K.

Languages: EN, HE, FI, NL, DE, NO, FR, SV, IT, ES, DA, PT