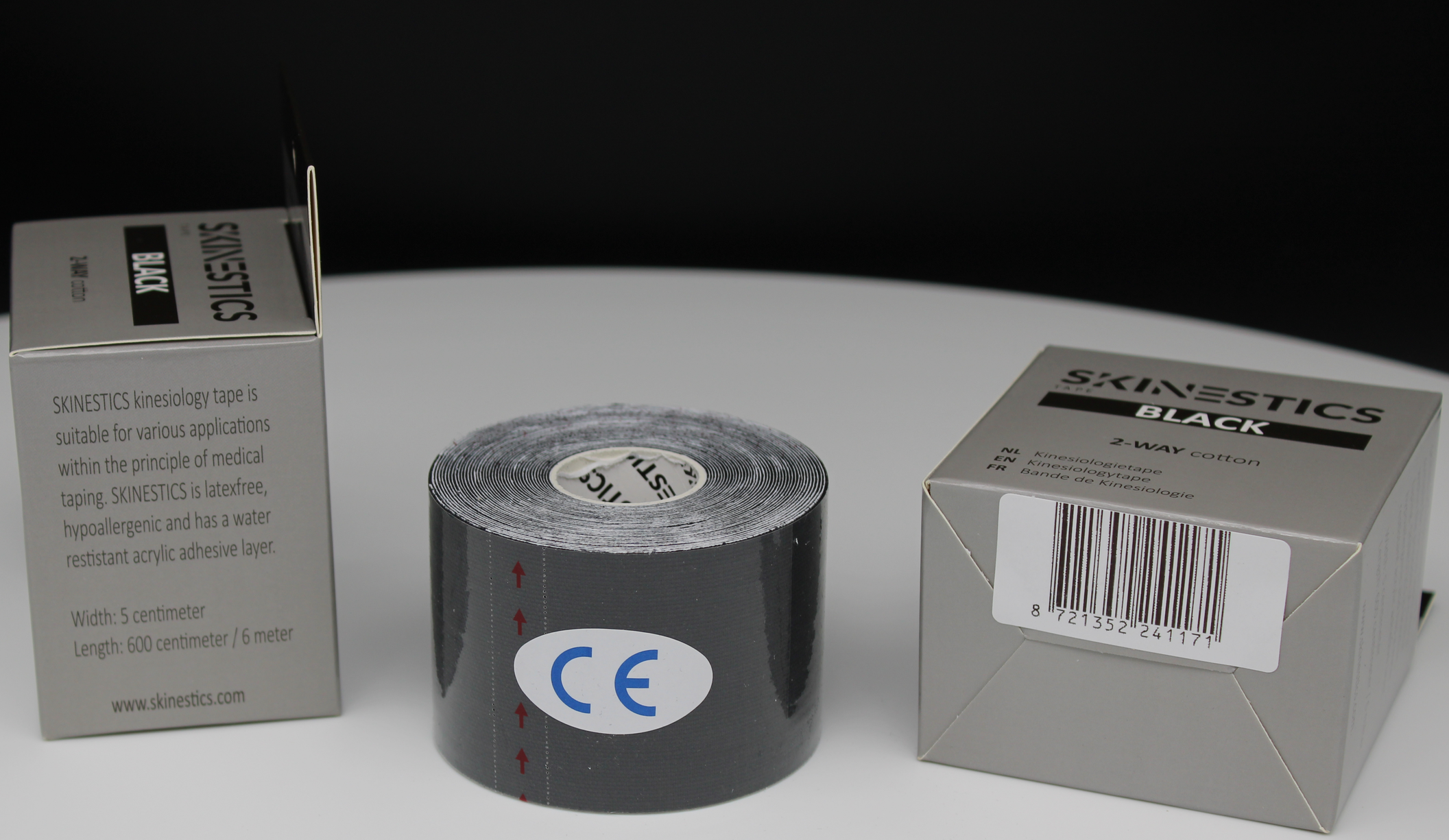
SKINESTICS
BLACK
2-WAY cotton
SKINESTICS kinesiology tape is suitable for various applications within the principle of medical taping. SKINESTICS is latexfree, hypoallergenic and has a water restistant acrylic adhesive layer.
Width: 5 centimeter
Length: 600 centimeter / 6 meter
www.skinestics.com
CE
SKINESTICS
BLACK
2-WAY cotton
NL Kinesiologietape
EN Kinesiologytape
FR Bande de Kinesiologie
8 721352 241171