



400.5
202

Fibre direction

<p>POINT 6 Design Ltd The Linen House 253 Fulham Lane London W10 4QD United Kingdom www.point6.co.uk +44 (0)20 8962 5880</p>	<p>PDLN Project name / MLD project number: 0000006411</p> <p>12NC description: FBOX SCF395/11 Single electric BP MEAT</p> <p>Cluster: MEAT</p> <p>Languages: EN / AR / FR / TR</p> <p>Packaging 12NC: 3000 034 63491</p> <p>Previous 12NC: N/A</p> <p>SCF Code: SCF395/11</p> <p>88 code: 8840 395 11600</p> <p>EAN / UPC Barcode: 8710103906216</p> <p>PZN code (DE only): -</p>	<p>Philips diecut reference: 3000 038 18141_20190303</p> <p>Pack dimensions: W 279 mm x H 202 mm x D 109 mm</p> <p>Barcode scale: 100%</p> <p>Height of shortest bar: 22.85mm</p> <p>Bar Width Reduction: 0 µm – printer to apply appropriate settings</p> <p>FSC INFORMATION</p> <p>FSC label language: EN</p> <p>or FSC logo? Trademark</p> <p>Countries of distribution: Turkey, Lebanon, Jordan, Iraq, South Africa, Morocco</p>	<p>MASTER 6R</p> <p>Version number: 24 Feb 2020 - 14:24:36</p> <p>Revision date: 04 October 2019</p> <p>Point 6 operator: CH</p> <p>CM4 email: korantina.spyrou@philips.com</p> <p>IPL/LCM PM email: gerben.smeets@philips.com</p> <p>Point 6 job number: 16606</p> <p>Point 6 file name: 18626_SCF395-11_ME-SEPP_MEAT_63491_v4R</p> <p>Colour standard reference: SCF398-11_20190919</p> <p>CMYK colour profile: FOGRA 39</p>
--	---	---	---

LOW RESOLUTION
– NOT FOR PRINT!

PHILIPS AVENT

Single electric breast pump
شافطة حليب الأم الكهربائية الفردية

No. 1 brand recommended by mums worldwide*
العلامة التجارية الأولى التي تتصح بها الأمهات حول العالم*
La marque No1 recommandée par les mamans du monde entier*
Dünyada annelerin 1 numarası tavsiyesi!

PHILIPS AVENT

Single electric breast pump
شافطة حليب الأم الكهربائية الفردية

Natural motion technology
Powerfully combines suction and nipple stimulation, for a quicker milk flow.

تكنولوجيا الحركة الطبيعية
تجمع بقوة بين الشفط وتحفيز الحلمة، لتدفق الحليب بشكل أسرع

0% BPA*
0% بيسفينول أ (BPA)

PHILIPS AVENT

Inspiré par bébé, efficace pour maman
Bebeklerden ilham alan, anneler için etkili

Inspired by baby, effective for mum
مستوحاة من الأطفال، فعالة للأمهات

1. Few parts, easy to set up and clean. Closed expression system for hygiene – no milk in the tubing.
2. 8 stimulation + 16 expression levels, for a personalised experience.
3. Designed for upright pumping, thanks to the no-lean forward design.
4. Quiet motor for a discreet experience, anywhere you are.
5. Memory function saves your favourite pumping style.

1. قلة أجزاء، سهلة الإعداد والاستخدام والنظيف. نظام تصميم مغلق لضمان نظافة وتدفق حليب الثدي إلى الثدي.
2. 8 مستويات تحفيز + 16 إعداد ضغط مختلفة.
3. مصممة للشفط بوضعية مستقيمة لا تتطلب الانحناء إلى الأمام.
4. محرك هادئ لتجربة شفط خفية في أي مكان.
5. وظيفة الذاكرة لحفظ أسلوب الشفط المفضل لديك.

1. Az parçaya kolay kurulum, kullanım ve temizlik. Hijyenik süt sağma için kapalı sistem, böylece kanallarda süt kalmaz.
2. Kapsayıcısına için 8 uyandır + 16 ayar seviyesi.
3. Öne eğilmeyen yapıda, öne eğilmeden rahatça süt sağma pozisyonu.
4. Sessiz motor, her yerde sessiz kullanıma deneyimi sunar.
5. Hafıza fonksiyonu, favori sağma tarzınızı kaydedir.

1. Peu de pièces, facile à monter, utiliser et nettoyer. Système fermé conçu pour une utilisation hygiénique, aucun évaculement de lait dans les tubes.
2. 8 modes de stimulation + 16 réglages d'expression pour une expérience personnalisée.
3. Conçu pour une expression verticale, plus besoin de vous pencher.
4. Moteur silencieux, pour une utilisation discrète, où que vous soyez.
5. Fonction mémorisant vos réglages préférés.

1. Az parçaya kolay kurulum, kullanım ve temizlik. Hijyenik süt sağma için kapalı sistem, böylece kanallarda süt kalmaz.
2. Kapsayıcısına için 8 uyandır + 16 ayar seviyesi.
3. Öne eğilmeyen yapıda, öne eğilmeden rahatça süt sağma pozisyonu.
4. Sessiz motor, her yerde sessiz kullanıma deneyimi sunar.
5. Hafıza fonksiyonu, favori sağma tarzınızı kaydedir.

UAE: 800 AVENT (28368)
Kingdom of Saudi Arabia: 800 752 6666
Bahrain: 800 248 777
Oman: 800 777 55
Lebanon: 01 510 210
Jordan: 800 22 002
Kuwait: +965 249 3335
Iraq: +971 6517 8729
TR: 0850 222 74 45
QA: 800 0500
ZA: 37 11 784 9060
www.philips.com/avent

View on printed side Die cut on printed side		TOLERANCE DIE CUT TO PRINTING DIMENSION ± 1 mm [0.04 Inch]	HATCHING LEGEND															
UNIT	MATERIAL	<table border="1"> <tr> <td></td> <td>Glued area</td> </tr> <tr> <td></td> <td>Non visible area</td> </tr> <tr> <td></td> <td>Non visible area when box is closed</td> </tr> </table>				Glued area		Non visible area		Non visible area when box is closed								
	Glued area																	
	Non visible area																	
	Non visible area when box is closed																	
mm [Inch]	Virgin Folding Box Board (GC) FSC Certified	<table border="1"> <tr> <td>DNUMBER</td> <td>DATE</td> </tr> <tr> <td>D000294468</td> <td>03 Sep 2019</td> </tr> <tr> <td>REVISION</td> <td></td> </tr> <tr> <td>B</td> <td></td> </tr> </table>			DNUMBER	DATE	D000294468	03 Sep 2019	REVISION		B							
DNUMBER	DATE																	
D000294468	03 Sep 2019																	
REVISION																		
B																		
PAGE SIZE	SCALE	TREATMENT	<table border="1"> <tr> <td>12NC</td> <td>STATUS</td> </tr> <tr> <td>A0</td> <td>300003818141</td> </tr> <tr> <td>1:1</td> <td></td> </tr> <tr> <td>Printed, folded, glued</td> <td></td> </tr> </table>		12NC	STATUS	A0	300003818141	1:1		Printed, folded, glued							
12NC	STATUS																	
A0	300003818141																	
1:1																		
Printed, folded, glued																		
		<table border="1"> <tr> <td>TITLE</td> <td>12NC</td> </tr> <tr> <td>MASTER FBOX ELECTRIC BREAST PUMP X1</td> <td>300003818141</td> </tr> <tr> <td>© ROYAL PHILIPS N.V.</td> <td></td> </tr> <tr> <td>NAME</td> <td>STATUS</td> </tr> <tr> <td>Pia Donkers</td> <td>CONCEPT</td> </tr> <tr> <td>EMAIL</td> <td>PRODUCTION/SERVICE</td> </tr> <tr> <td>dl MCC_ISE_PACKAGING@philips.com</td> <td></td> </tr> </table>			TITLE	12NC	MASTER FBOX ELECTRIC BREAST PUMP X1	300003818141	© ROYAL PHILIPS N.V.		NAME	STATUS	Pia Donkers	CONCEPT	EMAIL	PRODUCTION/SERVICE	dl MCC_ISE_PACKAGING@philips.com	
TITLE	12NC																	
MASTER FBOX ELECTRIC BREAST PUMP X1	300003818141																	
© ROYAL PHILIPS N.V.																		
NAME	STATUS																	
Pia Donkers	CONCEPT																	
EMAIL	PRODUCTION/SERVICE																	
dl MCC_ISE_PACKAGING@philips.com																		
SH. 110		SOFTWARE: ARTIOS CAD 14	PLATFORM: MICROSOFT WINDOWS															

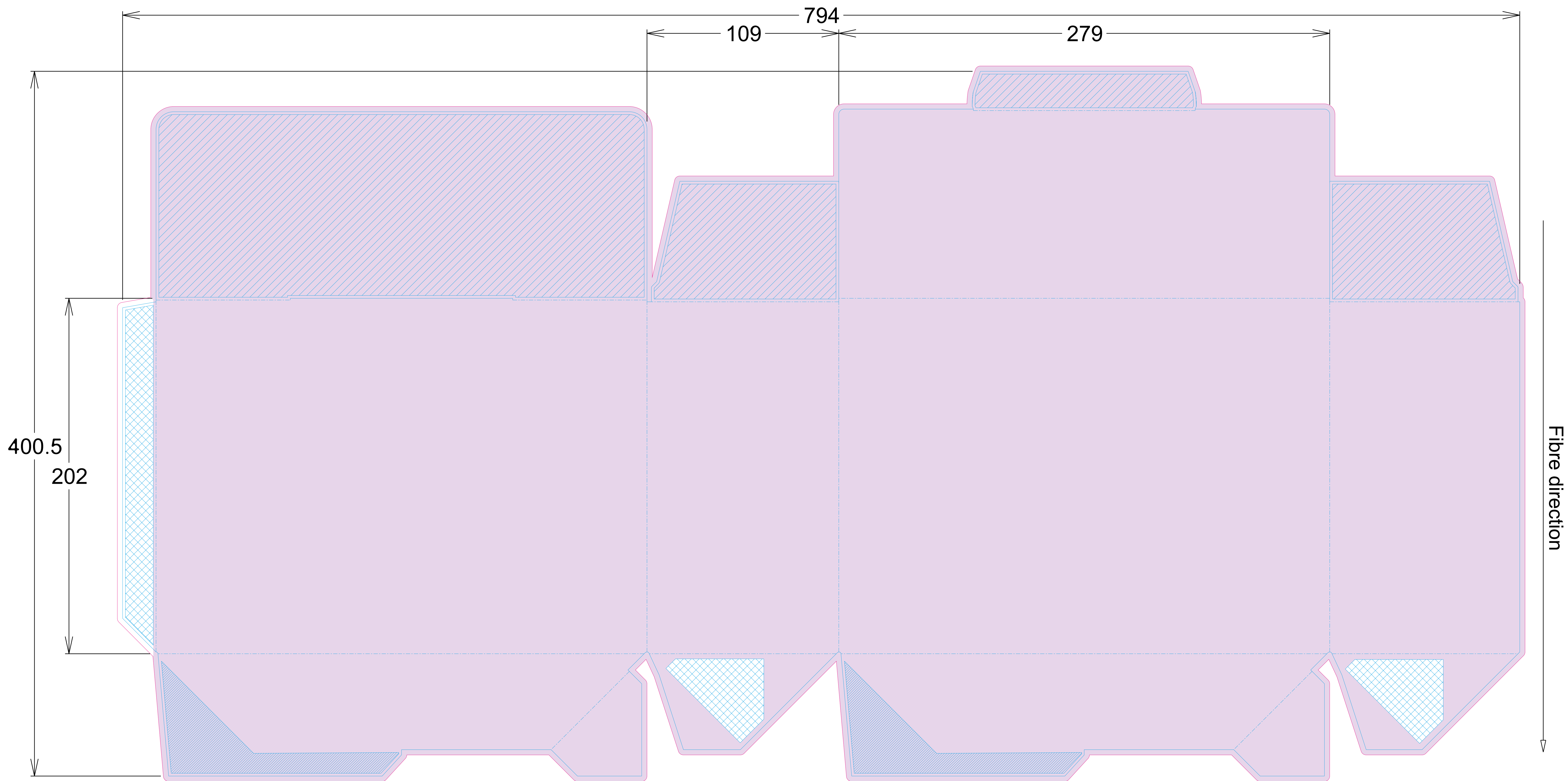

 Point & Design Ltd The Linen House 253 Kilburn Lane London N10 4BQ United Kingdom www.point5.co.uk +44 (0)20 8962 5880	PDLM Project name / MLD project number: 0000006411	 Version number: 6R Revision date: 24 Feb 2020 - 14:24:36
	12NC description: FBOX SCF395/11 Single electric BP MEAT Cluster: MEAT Languages: EN / AR / FR / TR	
Packaging 12NC: 3000 034 63491 Previous 12NC: N/A	SCF Code: SCF395/11 88 code: 8840 395 11600 EAN / UPC Barcode: 8710103906216 PZN code (DE only): -	Date of 1st proof: 04 October 2019 Point & operator: CH CM4 email: korantina.spyrou@philips.com IRL/LCM PM email: gerben.smeenk@philips.com
FSC INFORMATION FSC label language: EN ® or ™ FSC logo? Trademark Countries of distribution: Turkey, Lebanon, Jordan, Iraq, South Africa, Morocco	Point & job number: 16606 Point & file name: 16606_SCF395-11_ME-SEBP_MEAT_63491_v6R Colour standard reference: SCF398-11_20190919 CMYK colour profile: FOGRA 39	FSC label Full Portrait 17mm
Colours:	Varnish: Measure @ 60° ISO 2813 > 50 Gloss Units Gloss Aqueous Varnish	Finishing:

View on printed side Die cut on printed side		TOLERANCE DIE CUT TO PRINTING DIMENSION ± 1 mm [0.04 Inch]	HATCHING LEGEND	
UNIT	MATERIAL	Glued area Non visible area Non visible area when box is closed		
mm [Inch]	Virgin Folding Box Board (GC) FSC Certified	DNUMBER: D000294468 REVISION: B DATE (DD Mmm YYYY): 03 Sep 2019		
PAGE SIZE	SCALE	TREATMENT	12NC	
A0	1:1	Printed, folded, glued	300003818141 STATUS: <input type="checkbox"/> CONCEPT <input checked="" type="checkbox"/> PRODUCTION/SERVICE	
		TITLE: MASTER FBOX ELECTRIC BREAST PUMP X1		
© ROYAL PHILIPS N.V. NAME: Pia Donkers EMAIL: dl_MCC_ISE_PACKAGING@philips.com		SH: 110	SOFTWARE: ARTIOS CAD 14	PLATFORM: MICROSOFT WINDOWS