

Łatwa stylizacja fryzur z pielęgnacją jonową



Easy hairstyles with ionic care

PHILIPS
Air Styler
Essential

PHILIPS
Air Styler
Essential

PHILIPS
Фен-щетка
Essential

Простая укладка с системой ионизации

- 800W
- TP
- 1-3
- 1.8m
- 2yr warranty

- Paddle straightening brush
- 38 mm ThermoBrush
- 30 mm bristle brush
- Narrow concentrator

- 800W
- TP
- Ionic care

HP8663/00 Philips Consumer Lifestyle BV
6506-800W 9306 AD Dordrecht
242-240W-34-5617z The Netherlands

Philips Air Styler Essential HP8663/00...
800W, 1.8m, 2yr warranty, TP, Ionic care.
Includes: Paddle straightening brush, 38mm ThermoBrush, 30mm bristle brush, Narrow concentrator.

Данная информация PPTZ...
Сделано в Китае (Designed in Netherlands)
Wytworzone w Chinach (Zaprojektowano w Holandii)
Сделано в Китае (Disegnato in Olanda)
Wytworzone w Chinach (Zaprojektowano w Holandii)

CE, ENEC, FSC Logo, 2 Year Warranty

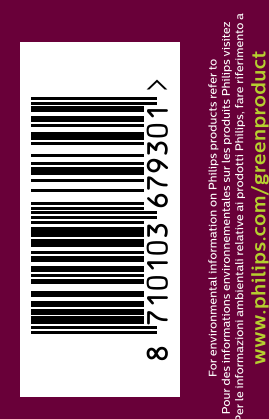

1. Technologia ThermoProtect...
2. Ionsa...
3. Tri...
4. 1...
5. 30 mm...
6. 38 mm...
7. 30 mm...
8. 30 mm...
9. 30 mm...
10. 30 mm...

1. Technologia ThermoProtect...
2. Ionsa...
3. Tri...
4. 1...
5. 30 mm...
6. 38 mm...
7. 30 mm...
8. 30 mm...
9. 30 mm...
10. 30 mm...

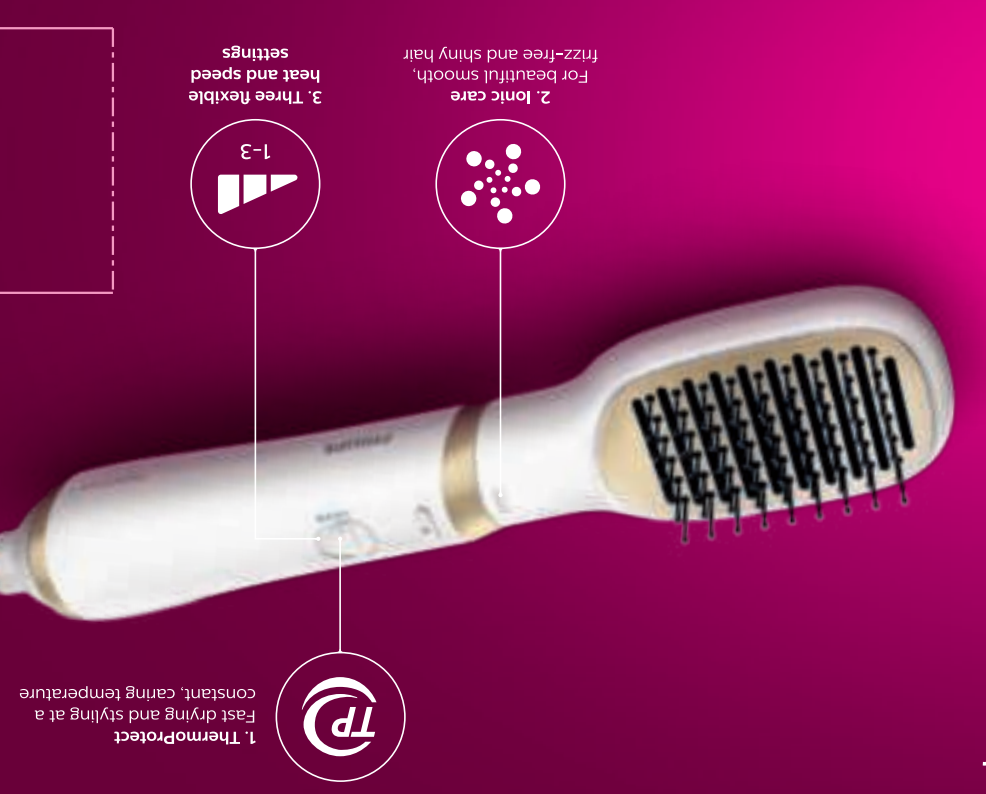

3140 036 30436 6

High-Rub Waterbased (AQ)
Matt varnish
Gloss value <15 (+ 3) (according to ISO2813)

PHILIPS HEALTHTECH			
Main Article Group	Hair Care (E04)		
Project name	HP8663_00_EE_30436		
SGS number	5912340		
12-NC.NBR	314003630436		
Masterdrawing			
Barcode No.	8710103679301		
Size	BWR Type		
Operator(s)	dinesh.dhamodhiran		
VERSION No.	6		
Date in	03/02/2020		
Date amended	31-Mar-20		
Cyan	Magenta	Yellow	Black
Matt Varnish	Diecut		
Date Check			
<input type="checkbox"/> Check to Client Brief			
Artwork document			
<input type="checkbox"/> Legend	<input type="checkbox"/> Number of colors		
<input type="checkbox"/> 12NC	<input type="checkbox"/> Trapping/Bleed		
<input type="checkbox"/> Barcode	<input type="checkbox"/> Hi-res Images		
<input type="checkbox"/> Diecut	<input type="checkbox"/> Job Size		
Deliverables			
<input type="checkbox"/> PDF 1.3	<input type="checkbox"/> Epson		
<input type="checkbox"/> PDF 1.5	<input type="checkbox"/> Leapfile		
Approval			
<input type="checkbox"/> QC Lithographer	SGS		
<input type="checkbox"/> Product Manager			
<input type="checkbox"/> Project Manager	Elise de Graaff		