

Ursprüngliche Konformitätserklärung
Übersetzung der ursprünglichen Konformitätserklärung

EU-KONFORMITÄTSEKLÄRUNG

Elektrogeräte/Geräte

Produkt: Camera Hub G2H Pro
 Marke: Aqara
 Modell: CH-C01
 AC009GLW01
 A00055/AP1 XXX XXXXX
 SKU-Nr.:
 Chargen- oder Seriennummer: (The "AP" is a variable refers to the name of the processing plant. The "1" refer to the product is a finished product. The first three "XXX" refers to yy/dd/mm. The last five "XXXXX" refers to the serial number of production on the production line)

Hersteller oder dessen autorisierter Vertreter:

Name: Lumi United Technology Co., Ltd
 8th Floor, JinQi Wisdom Valley, No.1 Ta
 ngling Road, Liuxian Ave, Taoyuan Resi
 dential District, Nanshan District, Shenz
 hen
 Land: China

Autorisierte EU-Vertretung des Herstellers

Name:
 Adresse:
 Land:

Diese Konformitätserklärung wird unter der alleinigen Verantwortung des Herstellers ausgestellt.

Gegenstand der Erklärung: Oben aufgeführt

Gegenstand der oben beschriebenen Erklärung ist die Konformität mit den folgenden relevanten Harmonisierungsrichtlinien und/oder Gesetzen der EU:

Funkgeräte-Richtlinie (RED)	2014/53/EU	<input checked="" type="checkbox"/>
Niederspannungsrichtlinie (NSR)	2014/35/EU	<input type="checkbox"/>
Richtlinie über die elektromagnetische Verträglichkeit (EMV)	2014/30/EU	<input type="checkbox"/>
Beschränkung der Verwendung bestimmter gefährlicher Stoffe (RoHS)	2011/65/EU	<input checked="" type="checkbox"/>
Ökodesign-Anforderungen für energieverbrauchsrelevante Produkte (ErP)	2009/125/EC	<input type="checkbox"/>
Maschinen (MD)	2006/42/EC	<input type="checkbox"/>
Sicherheit von Spielzeug	2009/48/EC	<input type="checkbox"/>
Persönliche Schutzausrüstung (PSA)	Verordnung (EU) 2016/425	<input type="checkbox"/>
Bauprodukte (BPR)	Verordnung (EU) Nr. 305/2011	<input type="checkbox"/>
Kosmetikprodukte	Verordnung (EU) Nr. 1223/2009	<input type="checkbox"/>
Medizinprodukte (MDD)	Richtlinie 93/42/EEC	<input type="checkbox"/>
		<input type="checkbox"/>

Bezugnahme auf die verwendeten einschlägigen harmonisierten Normen, einschließlich des Datums der Norm, oder Bezugnahme auf Spezifikationen, einschließlich des Datums der Spezifikation, für die die Konformität erklärt wird:

Harmonisierte Norm	Testbericht-Nr.	Testlabor
EN 62368-1:2014+A11:2017	S2021091484150101	Guangzhou GRG Metrology and Test CO., LTD.
ETSI EN 301 489-17 V3.2.4 ETSI EN 301 489-1 V2.2.3 EN55032:2015/A11:2020 EN 55035:2017 EN 61000-3-2: 2019 EN 61000-3-3: 2013/A1:2019	E20210914342601-1	Guangzhou GRG Metrology and Test CO., LTD.
ETSI EN 300328-1 V2.2.2	E20210914342601-2	Guangzhou GRG Metrology and Test CO., LTD.
ETSI EN 300 328 V2.2.2	E20210914342601-3	Guangzhou GRG Metrology and Test CO., LTD.
EN 50665:2017 EN 62311:2008	E20210914342601-4-G1	Guangzhou GRG Metrology and Test CO., LTD.
IEC 62321-3-1:2013 Ed 1.0/IEC 62321-5:2013 IEC 62321-4:2013+A1:2017 IEC 62321-7-2:2017 Ed 1.0/IEC 62321-6:2015 IEC 62321-7-1:2015 Ed 1.0/IEC 62321-8:2017	C202113015776E	Guangzhou GRG Metrology and Test CO., LTD.

Benannte Stelle (Optional):

Name der benannten Stelle:
Referenznummer des Zertifikats:
4-stellige Nummer der benannten Stelle:

Timco Engineering, Inc.
E1177-211166
AB 1177

Untersignet für und im Namen von:
Ort und Datum der Ausstellung:

Lumi United Technology Co., Ltd
Shenzhen, China, Nov 04, 2021

Unterschrift:

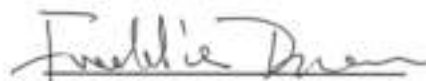

Name, Funktion:
Farbbild des Produkts:

Freddie duan

Senior Certification Engineer

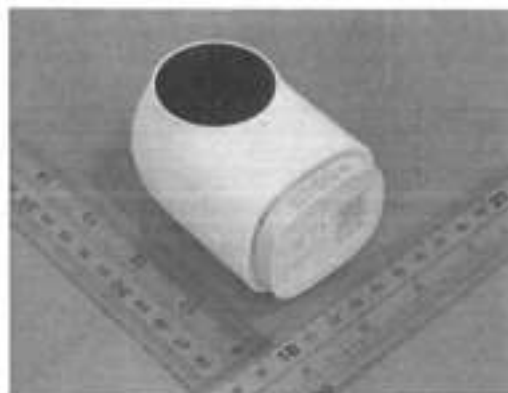

DÉCLARATION DE CONFORMITÉ DE L'UE

Appareil/équipement

Produit : Camera Hub G2H Pro
 Marque : Aqara
 Modèle : CH-C01
 AC009GLW01
 A00055/AP1 XXX XXXXX
 Référence :
 Numéro de lot ou de série : (The "AP" is a variable refers to the name of the processing plant. The "1" refer to the product is a finished product. The first three "XXX" refers to yy/dd/mm. The last five "XXXXX" refers to the serial number of production on the production line)

Fabricant ou son représentant agréé :

Nom : Lumi United Technology Co., Ltd
 Adresse : 8th Floor, JinQi Wisdom Valley, No.1 Tangling Road, Liuxian Ave, Taoyuan Residential District, Nanshan District, Shenzhen.
 Pays : China

Représentant agréé des fabricants pour l'UE

Nom :
 Adresse :
 Pays :

Cette déclaration de conformité est publiée sous la seule responsabilité du fabricant.

Objet de la déclaration : Ci-dessus

L'objet de la déclaration décrit ci-dessus est en conformité avec les directives et/ou les lois relatives à l'harmonisation des législations suivantes de l'Union européenne :

Directive relative aux équipements radio (RED)	2014/53/UE	<input checked="" type="checkbox"/>
Directive basse tension (LVD)	2014/35/UE	<input type="checkbox"/>
Directive sur la compatibilité électromagnétique (EMCD)	2014/30/UE	<input type="checkbox"/>
Limitation de l'utilisation de certaines substances dangereuses (RoHS)	2011/65/UE	<input checked="" type="checkbox"/>
Exigences d'écoconception des produits liés à l'énergie (ErP)	2009/125/CE	<input type="checkbox"/>
Directive Machines (MD)	2006/42/CE	<input type="checkbox"/>
Sécurité des jouets	2009/48/CE	<input type="checkbox"/>
Équipement de protection individuelle (EPI)	Règlement (UE) 2016/425	<input type="checkbox"/>
Produits de construction (CPD/CPR)	Règlement (UE) n° 305/2011	<input type="checkbox"/>
Produits cosmétiques	Règlement (CE) N° 1223/2009	<input type="checkbox"/>
Dispositifs médicaux (MDD)	Directive 93/42/CEE	<input type="checkbox"/>
		<input type="checkbox"/>

Références aux normes harmonisées pertinentes utilisées, y compris la date de la norme, ou références aux autres agréments techniques, y compris la date de l'agrément, par rapport auquel la conformité est déclarée :

Norme harmonisée	N° rapport de test	Laboratoire de test
EN 62368-1:2014+A11:2017	S2021091484150101	Guangzhou GRG Metrology and Test CO., LTD.
ETSI EN 301 489-17 V3.2.4 ETSI EN 301 489-1 V2.2.3 EN55032:2015/A11:2020 EN 55035:2017 EN 61000-3-2: 2019 EN 61000-3-3: 2013/A1:2019	E20210914342601-1	Guangzhou GRG Metrology and Test CO., LTD.
ETSI EN 300328-1 V2.2.2	E20210914342601-2	Guangzhou GRG Metrology and Test CO., LTD.
ETSI EN 300 328 V2.2.2	E20210914342601-3	Guangzhou GRG Metrology and Test CO., LTD.
EN 50665:2017 EN 62311:2008	E20210914342601-4-G1	Guangzhou GRG Metrology and Test CO., LTD.
IEC 62321-3-1:2013 Ed 1.0/IEC 62321-5:2013 IEC 62321-4:2013+A1:2017 IEC 62321-7-2:2017 Ed 1.0/IEC 62321-6:2015 IEC 62321-7-1:2015 Ed 1.0/IEC 62321-8:2017	C202113015776E	Guangzhou GRG Metrology and Test CO., LTD.

Organisme notifié (facultatif) :

Nom de l'organisme notifié :

Numéro de référence du certificat :

Numéro à 4 chiffres de l'organisme notifié :

Timco Engineering, Inc.

E1177-211166

AB 1177

Signé pour et au nom de

Lieu et date d'émission :

Lumi United Technology Co., Ltd

Shenzhen, China, Nov 04, 2021

Signature :

Nom, fonction :

Image en couleur du produit :

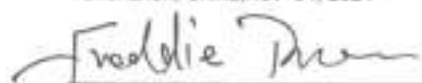

Freddie duan

Senior Certification Engineer





DECLARACIÓN DE CONFORMIDAD DE LA UE

Aparato/equipo

Producto: Camera Hub G2H Pro
 Marca: Aqara
 Modelo: CH-C01
 AC009GLW01
 A00055/AP1 XXX XXXXX
 N.º de SKU:
 Número de serie o de lote: (The "AP" is a variable refers to the name of the processing plant. The "1" refer to the product is a finished product. The first three "XXX" refers to yy/dd/mm. The last five "XXXXX" refers to the serial number of production on the production line)

Fabricante o representante autorizado

Nombre: Lumi United Technology Co., Ltd
 8th Floor, JinQi Wisdom Valley, No.1 Tangling Road, Liuxian Ave, Taoyuan Residential District, Nanshan District, Shenzhen.
 Dirección:
 País: China

Representante europeo autorizado del fabricante

Nombre:
 Dirección:
 País:

La presente declaración de conformidad se emite bajo la exclusiva responsabilidad del fabricante.

Objeto de la declaración: Indicado arriba

El objeto de la declaración que se describe más arriba cumple las siguientes legislaciones o directivas de armonización de la Unión relevantes:

Directiva de equipos radioeléctricos (RED)	2014/53/UE	<input checked="" type="checkbox"/>
Directiva de baja tensión (LVD)	2014/35/UE	<input type="checkbox"/>
Directiva sobre compatibilidad electromagnética (EMCD)	2014/30/UE	<input type="checkbox"/>
Restricciones a la utilización de determinadas sustancias peligrosas (RoHS)	2011/65/UE	<input checked="" type="checkbox"/>
Requisitos de diseño ecológico aplicables a los productos relacionados con la energía (ErP)	2009/125/CE	<input type="checkbox"/>
Máquinas (MD)	2006/42/CE	<input type="checkbox"/>
Seguridad de los juguetes	2009/48/CE	<input type="checkbox"/>
Equipos de protección individual (PPE)	Reglamento (UE) 2016/425	<input type="checkbox"/>
Productos de construcción (CPD/CPR)	Reglamento (UE) n.º 305/2011	<input type="checkbox"/>
Productos cosméticos	Reglamento (EC) n.º 1223/2009	<input type="checkbox"/>
Productos sanitarios (MDD)	Directiva 93/42/CEE	<input type="checkbox"/>
		<input type="checkbox"/>

Referencias a las normas armonizadas pertinentes utilizadas, incluida la fecha de la norma, o referencias a otras especificaciones técnicas, incluida la fecha de la especificación, respecto a las cuales se declara la conformidad:

Norma armonizada	N.º de informe de prueba	Laboratorio de pruebas
EN 62368-1:2014+A11:2017	S2021091484150101	Guangzhou GRG Metrology and Test CO., LTD.
ETSI EN 301 489-17 V3.2.4 ETSI EN 301 489-1 V2.2.3 EN55032:2015/A11:2020 EN 55035:2017 EN 61000-3-2: 2019 EN 61000-3-3: 2013/A1:2019	E20210914342601-1	Guangzhou GRG Metrology and Test CO., LTD.
ETSI EN 300328-1 V2.2.2	E20210914342601-2	Guangzhou GRG Metrology and Test CO., LTD.
ETSI EN 300 328 V2.2.2	E20210914342601-3	Guangzhou GRG Metrology and Test CO., LTD.
EN 50665:2017 EN 62311:2008	E20210914342601-4-G1	Guangzhou GRG Metrology and Test CO., LTD.
IEC 62321-3-1:2013 Ed 1.0/IEC 62321-5:2013 IEC 62321-4:2013+A1:2017 IEC 62321-7-2:2017 Ed 1.0/IEC 62321-6:2015 IEC 62321-7-1:2015 Ed 1.0/IEC 62321-8:2017	C202113015776E	Guangzhou GRG Metrology and Test CO., LTD.

Organismo notificado (opcional):

Nombre del organismo notificado:
Número de referencia del certificado:
Número del organismo notificado de 4 dígitos:

Timco Engineering, Inc.
E1177-211166
AB 1177

Firmado por y en nombre de:
Lugar y fecha de emisión:

Lumi United Technology Co., Ltd
Shenzhen, China, Nov 04, 2021

Firma:

Freddie duan



Senior Certification Engineer

Nombre, cargo:

Imagen en color del producto:



DICHIARAZIONE DI CONFORMITÀ UE

Apparecchio/apparecchiatura

Prodotto: Camera Hub G2H Pro
 Marca: Aqara
 Modello: CH-C01
 AC009GLW01
 A00055/AP1 XXX XXXXX
 N. SKU:
 Numero di serie o batch: (The "AP" is a variable refers to the name of the processing plant. The "1" refer to the product is a finished product. The first three "XXX" refers to yy/dd/mm. The last five "XXXXX" refers to the serial number of production on the production line)

Produttore o suo rappresentante autorizzato:

Nome: Lumi United Technology Co., Ltd.
 Indirizzo: 8th Floor, Jinqi Wisdom Valley, No.1 Ta
 ngling Road, Liuxian Ave, Taoyuan Resi
 dential District, Nanshan District, Shenz
 hen.
 Paese: China

Rappresentante UE autorizzato del produttore

Nome:
 Indirizzo:
 Paese

La presente Dichiarazione di conformità è pubblicata sotto la piena responsabilità del produttore.

Oggetto della dichiarazione: Indicato in precedenza

L'oggetto della dichiarazione descritto in precedenza è conforme alle seguenti direttive e/o legislazioni dell'Unione in materia di armonizzazione:

Direttiva RED sulla messa a disposizione sul mercato di apparecchiature radio	2014/53/UE	<input checked="" type="checkbox"/>
Direttiva Bassa Tensione	2014/35/UE	<input type="checkbox"/>
Direttiva EMC sulla compatibilità elettromagnetica	2014/30/UE	<input type="checkbox"/>
Direttiva sulla restrizione dell'uso di determinate sostanze pericolose	2011/65/UE	<input checked="" type="checkbox"/>
Direttiva sulle specifiche per la progettazione ecocompatibile dei prodotti connessi all'energia	2009/125/CE	<input type="checkbox"/>
Macchine (MD)	2006/42/CE	<input type="checkbox"/>
Sicurezza dei giocattoli	2009/48/CE	<input type="checkbox"/>
Dispositivi di protezione individuale	Normativa (UE) 2016/425	<input type="checkbox"/>
Prodotti per l'edilizia (CPD/CPR)	Normativa (UE) N. 305/2011	<input type="checkbox"/>
Prodotti cosmetici	Normativa (CE) N. 1223/2009	<input type="checkbox"/>
Dispositivi medici (MDD)	Direttiva 93/42/CEE	<input type="checkbox"/>

Riferimenti agli standard armonizzati rilevanti utilizzati, inclusa la data dello standard, o riferimenti ad altre specifiche tecniche, inclusa la data della specifica, in relazione ai quali viene emessa la dichiarazione di conformità:

Standard armonizzato	N. report test	Test lab
EN 62368-1:2014+A11:2017	S2021091484150101	Guangzhou GRG Metrology and Test CO., LTD.
ETSI EN 301 489-17 V3.2.4 ETSI EN 301 489-1 V2.2.3 EN55032:2015/A11.2020 EN 55035:2017 EN 61000-3-2: 2019 EN 61000-3-3: 2013/A1.2019	E20210914342601-1	Guangzhou GRG Metrology and Test CO., LTD.
ETSI EN 300328-1 V2.2.2	E20210914342601-2	Guangzhou GRG Metrology and Test CO., LTD.
ETSI EN 300 328 V2.2.2	E20210914342601-3	Guangzhou GRG Metrology and Test CO., LTD.
EN 50665:2017 EN 62311:2008	E20210914342601-4-G1	Guangzhou GRG Metrology and Test CO., LTD.
IEC 62321-3-1:2013 Ed 1.0/IEC 62321-5:2013 IEC 62321-4:2013+A1:2017 IEC 62321-7-2:2017 Ed 1.0/IEC 62321-8:2015 IEC 62321-7-1:2015 Ed 1.0/IEC 62321-8:2017	C202113015776E	Guangzhou GRG Metrology and Test CO., LTD.

Ente notificato (opzionale) :

Nome dell'ente notificato:

Numero di riferimento del certificato:

Numero di 4 cifre dell'ente notificato:

Timco Engineering, Inc.

E1177-211166

AB 1177

Formato per e per conto di

Luogo e data di pubblicazione:

Lumi United Technology Co., Ltd.

Shenzhen, China, Nov 04, 2021

Firma:

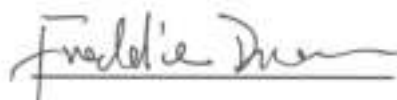
Freddie Duan

Senior Certification Engineer



Nome, funzione:

Immagine a colori del prodotto:



EU DECLARATION OF CONFORMITY**Apparatus/Equipment**

Product: Camera Hub G2H Pro
 Brand: Aqara
 Model: CH-C01
 AC009GLW01
 A00055/AP1 XXX XXXXX
 SKU No.:
 Batch or Serial Number: (The "AP" is a variable refers to the name of the processing plant. The "1" refer to the product is a finished product. The first three "XXX" refers to yy/dd/mm. The last five "XXXXX" refers to the serial number of production on the production line)

Manufacturer or his authorized representative:

Name: Lumi United Technology Co., Ltd
 8th Floor, JinQi Wisdom Valley, No.1 Ta
 ngling Road, Liuxian Ave, Taoyuan Resi
 dential District, Nanshan District, Shenz
 hen.
 Country: China

Manufacturers authorized EU Representative

Name:
 Address:
 Country

This declaration of conformity is issued under the sole responsibility of the manufacturer.

Object of the declaration: Listed above

The object of the declaration described above is in conformity with the following relevant Union harmonization directives and/or legislation(s):

Radio Equipment Directive (RED)	2014/53/EU	<input checked="" type="checkbox"/>
Low Voltage Directive (LVD)	2014/35/EU	<input type="checkbox"/>
Electromagnetic Compatibility Directive (EMCD)	2014/30/EU	<input type="checkbox"/>
Restriction of the use of certain hazardous substances (RoHS)	2011/65/EU	<input checked="" type="checkbox"/>
Ecodesign Requirements for energy-related products (ErP)	2009/125/EC	<input type="checkbox"/>
Machinery (MD)	2006/42/EC	<input type="checkbox"/>
Toys safety	2009/48/EC	<input type="checkbox"/>
Personal protective equipment (PPE)	Regulation (EU) 2016/425	<input type="checkbox"/>
Construction products (CPD/CPR)	Regulation (EU) No 305/2011	<input type="checkbox"/>
Cosmetic products	Regulation (EC) No 1223/2009	<input type="checkbox"/>
Medical devices(MDD)	Directive 93/42/EEC	<input type="checkbox"/>
		<input type="checkbox"/>

References to the relevant harmonized standards used, including the date of the standard, or references to the other technical specifications, including the date of the specification, in relation to which conformity is declared.

Harmonized Standard	Test Report No.	Test lab
EN 62368-1:2014+A11:2017	S2021091484150101	Guangzhou GRG Metrology and Test CO., LTD.
ETSI EN 301 489-17 V3.2.4 ETSI EN 301 489-1 V2.2.3 EN55032:2015/A11:2020 EN 55035:2017 EN 61000-3-2: 2019 EN 61000-3-3: 2013/A1:2019	E20210914342601-1	Guangzhou GRG Metrology and Test CO., LTD.
ETSI EN 300328-1 V2.2.2	E20210914342601-2	Guangzhou GRG Metrology and Test CO., LTD.
ETSI EN 300 328 V2.2.2	E20210914342601-3	Guangzhou GRG Metrology and Test CO., LTD.
EN 50665:2017 EN 62311:2008	E20210914342601-4-G1	Guangzhou GRG Metrology and Test CO., LTD.
IEC 62321-3-1:2013 Ed 1.0/IEC 62321-5:2013 IEC 62321-4:2013+A1:2017 IEC 62321-7-2:2017 Ed 1.0/IEC 62321-6:2015 IEC 62321-7-1:2015 Ed 1.0/IEC 62321-8:2017	C202113015776E	Guangzhou GRG Metrology and Test CO., LTD.

Notified Body (Optional) :

Name of notified body:
Reference Number of the certificate:
4 digit notified body number:

Timco Engineering, Inc.
E1177-211166
AB 1177

Signed for and on behalf of
Place and date of issue:

Lumi United Technology Co., Ltd.
Shenzhen, China, Nov 04, 2021

Signature:

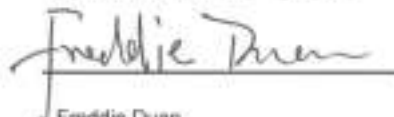

Name, function:

Freddie Duan

Senior Certification Engineer



Color image of product:

