



扫二维码
关注谱尼测试



Pony Testing International Group

Test Report

NO.: BNGZRJPL69127757a

Date: 2019.04.09

Page 1 of 7

Applicant: Yuyao Victor International Trading Co.Ltd

The following sample(s) was/were submitted and identified on behalf of the client as:

Sample Name: Plastic dices

Age grading for testing: 3+

Sample Received Date: 2019.04.01

Testing Period: 2019.04.01 to 2019.04.09

Test Requested: EN 71-1:2014+A1:2018: Mechanical and Physical Properties;
EN 71-2:2011+A1:2014: Flammability;
EN 71-3:2013+A3:2018 method, Migration of certain elements content analysis is Performed

Testing Results: Please refer to next page(s)

Approved by: *Jin Ling*

The page below is blank



PONY 谱尼测试
Pony Testing International Group

©Hotline: 400-889-568 www.ponytest.com

Pony Testing Group Shanghai Co., Ltd.
Test Address: 2/3/4/6/F, Building No. 69, Guiping Road, Xuhui District, Shanghai, China
Test Address: No.67 Building, No.99, Wen Xiangdong Road, Songjiang District, Shanghai, China

Beijing Lab: (010)83055000	Changchun Lab: (0431)85150908	Shijiazhuang Lab: (0311)85376650	Wuhan Lab: (027)83997127
Shanghai Lab: (021)64351999	Dalian Lab: (0411)87336618	Xian Lab: (029)89068785	Hefei Lab: (0551)63843474
Qingdao Lab: (0532)88706866	Harbin Lab: (0451)88104651	Huhehaote Lab: (0471)3450025	Guangzhou Lab: (020)89224310
Shenzhen Lab: (0755)26050909	Zhengzhou Lab: (0371)69350670	Hangzhou Lab: (0571)87219096	Xiamen Lab: (0592)5568048
Tianjin Lab: (022)27360730	Suzhou Lab: (0512)62997900	Ningbo Lab: (0574)87736499	Chengdu Lab: (028)87702708
	Xinjiang Lab: (9991)6684186		

声明 Statement

1. 本报告无专用章和批准人签章无效。
This report is invalid without the approver's signatures and special seal of inspection.
2. 本报告页面所使用“PONY”、“谱尼”字样为本单位的注册商标,其受《中华人民共和国商标法》保护,任何未经本单位授权的擅自使用和仿冒、伪造、变造“PONY”、“谱尼”商标均为违法侵权行为,本单位将依法追究其法律责任。
The pattern and characters of "PONY" and "谱尼" used in this report are protected by the trademark law of the People's Republic of China. Any unauthorized usage, counterfeit, forgery and alteration of trademarks of "PONY" and "谱尼" are the violations of the law. The PONY has the right to pursue legal liabilities of the subject of the delict.
3. 委托单位对报告数据如有异议,请于报告完成之日起十五日内向本单位书面提出复测申请,同时附上报告原件并预付复测费。
If the applicant has any questions about the results, shall provide a written retest application, the original report and prepay the retest fees to PONY within fifteen days since the approval date.
4. 委托单位办理完毕以上手续后,本单位会尽快安排复测,如果复测结果与异议内容相符,本单位将退还委托单位的复测费。
After the applicant finishes the procedure mentioned above, PONY shall arrange the retest as soon as possible. If the retest result accords with the applicant dissent, PONY shall refund the retest fees.
5. 不可重复性或不能进行复测的实验,不进行复测,委托单位放弃异议权利。
Tests that can not be repeated and tested shall not be carried out again.
6. 委托单位对样品的代表性和资料的真实性负责,否则本单位不承担任何相关责任。
The applicant should undertake the responsibility for the provided samples' representativeness and document authenticity. Otherwise, PONY has not any relevant responsibilities.
7. 本报告仅对所测样品负责,报告数据仅反映对所测样品的评价,对于报告及所载内容的使用、使用所产生的直接或间接损失及一切法律后果,本单位不承担任何经济和法律责任。
This report is only responsible for the provided sample. The test results only represent the evaluation of the tested sample. PONY will not be responsible for any economical or legal liability generated from direct or indirect usage of the test report.
8. 本单位有权在完成报告后处理所测样品。
PONY has the right to dispose the tested sample after approval of the test report.
9. 本单位保证工作的客观公正性,对委托单位的商业信息、技术文件等商业秘密履行保密义务。
PONY assures objectivity and impartiality of the test, and fulfills the obligation of confidentiality for applicant's commercial information, and technique document.
10. 本报告全部或部分复制、私自转让、盗用、冒用、涂改或以其它任何形式篡改的均属无效,本单位将对上述行为追究其相应的法律责任。
Any unauthorized reproduce in full or part, piracy, alteration, forgery or falsification of the content is unlawful. PONY will investigate above acts for their legal liability.

▲ 防伪说明 (Anti-counterfeiting Description):

- (1) 报告编号是唯一的;
The test report has exclusive report code.
- (2) 报告采用特制防伪纸张印制,纸张表面带有“PONY”防伪纹路,该防伪纹路不支持复印,即复制件不会带有“PONY”防伪纹路。
The test report is printed by anti-copying paper whose surface shows "PONY" security print with specific anti-counterfeiting technique. Security print will disappear after copying. Duplicates are not expected to give "PONY" security print under any circumstances.



扫二维码
关注谱尼测试

www.ponytest.com

☎ Hotline 400-819-5688

北京实验室: (010)82618116
上海实验室: (021)64851999
青岛实验室: (0532)88706866
深圳实验室: (0755)26050909
天津实验室: (022)27360730
苏州实验室: (0512)62997900

长春实验室: (0431)85150908
大连实验室: (0411)87336618
哈尔滨实验室: (0451)88104651
郑州实验室: (0371)69350670
新疆实验室: (0991)6684186

石家庄实验室: (0311)85376660
西安实验室: (029)89608785
呼和浩特实验室: (0471)3450025
杭州实验室: (0571)87219096
宁波实验室: (0574)87736499

武汉实验室: (027)83997127
合肥实验室: (0551)63863474
广州实验室: (020)89224310
厦门实验室: (0592)5568048
成都实验室: (028)87702708



Pony Testing International Group



扫描二维码
关注谱尼测试

Test Report

NO.: BNGZRJPL69127757a

Date: 2019.04.09

Page 2 of 7

Test results

Sample No.: L69127757-1

Test Section: whole sample

EN71 Part 1 Mechanical and Physical Properties

4	General Requirements	
4.1	Material cleanliness.....	Pass
4.2	Assembly.....	N/A
4.3	Flexible plastic sheeting.....	N/A
4.4	Toy bags.....	N/A
4.5	Glass.....	N/A
4.6	Expanding materials.....	N/A
4.7	Edges.....	Pass
4.8	Points and metallic, wires.....	Pass
4.9	Protruding parts.....	N/A
4.10	Parts moving against each other.....	N/A
4.11	Mouth-actuated toys and other toys intended to be put in the mouth.....	N/A
4.12	Balloons.....	N/A
4.13	Cords of toy kites and other flying toys.....	N/A
4.14	Enclosures.....	N/A
4.15	Toys intended to bear the mass of a child.....	N/A
4.16	Heavy immobile toys.....	N/A
4.17	Projectiles.....	N/A
4.18	Aquatic toys and inflatable toys.....	N/A
4.19	Percussion caps specifically designed for use in toys and toy using percussion caps.....	N/A
4.20	Acoustics.....	N/A
4.21	Toys containing a non-electrical heat source.....	N/A
4.22	Small balls.....	N/A
4.23	Magnets.....	N/A
4.24	Yo-yo balls.....	N/A
4.25	Toys attached to food.....	N/A
5	Toys intended for children under 36 months	
5.1	General requirements.....	N/A
5.2	Soft-filled toys and soft-filled parts of a toy.....	N/A
5.3	Plastic sheeting.....	N/A

The page below is blank



Pony Testing International Group

Hotline 400-819-5688 www.ponytest.com

Pony Testing Group Shanghai Co., Ltd.
Test Address: 2/3/4/6/F, Building 35, No.680, Guiping Road, Xuhui District, Shanghai, China
Test Address: No.6/7 Building, No.99, Wen Xiangdong Road, Songjiang District, Shanghai, China

Beijing Lab: (010)83655000	Changchun Lab: (0431)85150908	Shijiazhuang Lab: (0311)85376650	Wuhan Lab: (027)83997127
Shanghai Lab: (021)64351999	Dalian Lab: (0411)87336618	Xian Lab: (029)89608785	Hefei Lab: (0551)63843474
Qingdao Lab: (0532)88706866	Harbin Lab: (0451)88104651	Huhehaote Lab: (0471)3450025	Guangzhou Lab: (020)89224310
Shenzhen Lab: (0755)26050909	Zhengzhou Lab: (0371)69350670	Hangzhou Lab: (0571)87219096	Xiamen Lab: (0592)5568048
Tianjin Lab: (022)27360730	Xinjiang Lab: (9991)6684186	Ningbo Lab: (0574)87736499	Chengdu Lab: (028)87702708
Suzhou Lab: (0512)62997900			



Pony Testing International Group



扫二维码
关注谱尼测试

Test Report NO.: BNGZRJPL69127757a Date: 2019.04.09 Page 3 of 7

5.4	Cords, chains and electrical cables in toys.....	N/A
5.5	Liquid-filled toys.....	N/A
5.6	Speed limitation of electrically-driven ride-on toys.....	N/A
5.7	Glass and porcelain.....	N/A
5.8	Shape and size of certain toys.....	N/A
5.9	Toys comprising monofilaments fibers.....	N/A
5.10	Small balls.....	N/A
5.11	Play figures.....	N/A
5.12	Hemispheric-shapes toys.....	N/A
5.13	Suction cups.....	N/A
5.14	Straps intended to be worn fully or partially around the neck (see A.53)	N/A
6	Packaging.....	N/A

EN71 Part 2 Flammability

Sample No.: L69127757-1

Test Section: whole sample

4.1	General requirements.....	Pass
4.2	Toys to be worn on the head	N/A
4.3	Toy disguise costumes and toys intended to be worn by a child in play.....	N/A
4.4	Toys intended to be entered by a child.....	N/A
4.5	Soft-filled toys.....	N/A

Note: (1) N/A = Not Applicable

The page below is blank



Pony Testing International Group

Hotline 400-819-5688 www.ponytest.com

Pony Testing Group Shanghai Co., Ltd.
Test Address: 2/3/4/6/F, Building 35, No.680, Guiping Road, Xuhui District, Shanghai, China
Test Address: No.6/7 Building, No.99, Wen Xiangdong Road, Songjiang District, Shanghai, China

Beijing Lab: (010)83655000	Changchun Lab: (0431)85150908	Shijiazhuang Lab: (0311)85376650	Wuhan Lab: (027)83997127
Shanghai Lab: (021)64351999	Dalian Lab: (0411)87336618	Xian Lab: (029)89608785	Hefei Lab: (0551)63843474
Qingdao Lab: (0532)88706866	Harbin Lab: (0451)88104651	Huhehaote Lab: (0471)3450025	Guangzhou Lab: (020)89224310
Shenzhen Lab: (0755)26050909	Zhengzhou Lab: (0371)69350670	Hangzhou Lab: (0571)87219096	Xiamen Lab: (0592)5568048
Tianjin Lab: (022)27360730	Suzhou Lab: (0512)62997900	Ningbo Lab: (0574)87736499	Chengdu Lab: (028)87702708



Pony Testing International Group



扫描二维码
关注谱尼测试

Test Report

NO.: BNGZRJPL69127757a

Date: 2019.04.09

Page 4 of 7

EN71 Part 3 Migration of certain elements

The migrations of elements from toys and parts of toys.....Pass

Test Results (Unit: mg/kg)

Sample No.: L69127757-2

Test Section: yellow plastic+white plastic

Test Item	MDL	Test Result	Limits
			Category III: Scraped-off
Aluminium	10	N.D.	70000
Antimony	1	N.D.	560
Arsenic	0.5	N.D.	47
Barium	10	N.D.	18750
Boron	10	N.D.	15000
Cadmium	0.1	N.D.	17
Chromium(III)	1	N.D.	460
Chromium(VI)	0.005	N.D.	0.2
Cobalt	1	N.D.	130
Copper	10	N.D.	7700
Lead	0.5	N.D.	160
Manganese	10	N.D.	15000
Mercury	1	N.D.	94
Nickel	1	N.D.	930
Selenium	1	N.D.	460
Strontium	10	N.D.	56000
Tin	10	N.D.	180000
Organic tin	0.2	See next table	12
Zinc	10	N.D.	46000

The page below is blank



Pony Testing International Group

Hotline 400-819-5688 www.ponytest.com

Pony Testing Group Shanghai Co., Ltd.
Test Address: 2/3/4/6/F, Building 35, No.680, Guiping Road, Xuhui District, Shanghai, China
Test Address: No.6/7 Building, No.99, Wen Xiangdong Road, Songjiang District, Shanghai, China

Beijing Lab: (010)83655000	Changchun Lab: (0431)85150908	Shijiazhuang Lab: (0311)85376650	Wuhan Lab: (027)83997127
Shanghai Lab: (021)64351999	Dalian Lab: (0411)87336618	Xian Lab: (029)89608785	Hefei Lab: (0551)63843474
Qingdao Lab: (0532)88706866	Harbin Lab: (0451)88104651	Huhehaote Lab: (0471)3450025	Guangzhou Lab: (020)89224310
Shenzhen Lab: (0755)26050909	Zhengzhou Lab: (0371)69350670	Hangzhou Lab: (0571)87219096	Xiamen Lab: (0592)5568048
Tianjin Lab: (022)27360730	Xinjiang Lab: (9991)6684186	Ningbo Lab: (0574)87736499	Chengdu Lab: (028)87702708
Suzhou Lab: (0512)62997900			



Pony Testing International Group



扫描二维码
关注谱尼测试

Test Report

NO.: BNGZRJPL69127757a

Date: 2019.04.09

Page 5 of 7

Organic tin

Test Results (Unit: mg/kg)

Test Item	Test Result
MeT	N.D.
BuT	N.D.
DProT	N.D.
DBT	N.D.
TBT	N.D.
MOT	N.D.
TeBT	N.D.
DPhT	N.D.
DOT	N.D.
TPhT	N.D.

The page below is blank



Pony Testing International Group

Hotline 400-819-5688 www.ponytest.com

Pony Testing Group Shanghai Co., Ltd.
Test Address: 2/3/4/6/F, Building 35, No.680, Guiping Road, Xuhui District, Shanghai, China
Test Address: No.6/7 Building, No.99, Wen Xiangdong Road, Songjiang District, Shanghai, China

Beijing Lab: (010)83055000	Chengchun Lab: (0431)85150908	Shijiazhuang Lab: (0311)85376650	Wuhan Lab: (027)83997127
Shanghai Lab: (021)64351999	Dalian Lab: (0411)87336618	Xian Lab: (029)89008785	Hefei Lab: (0551)63843474
Qingdao Lab: (0532)88706866	Harbin Lab: (0451)88104651	Huhehaote Lab: (0471)3450025	Guangzhou Lab: (020)89224310
Shenzhen Lab: (0755)26050909	Zhengzhou Lab: (0371)69350670	Hangzhou Lab: (0571)87219096	Xiamen Lab: (0592)5568048
Tianjin Lab: (022)27360730	Xinjiang Lab: (991)6684186	Ningbo Lab: (0574)87736499	Chengdu Lab: (028)87702708
Suzhou Lab: (0512)62997900			



Pony Testing International Group



扫描二维码
关注谱尼测试

Test Report

NO.: BNGZRJPL69127757a

Date: 2019.04.09

Page 6 of 7

EN71 Part 3 Migration of certain elements

The migrations of elements from toys and parts of toys.....Pass

Test Results (Unit: mg/kg)

Sample No.: L69127757-3

Test Section: red plastic+blue plastic

Test Item	MDL	Test Result	Limits
			Category III: Scraped-off
Aluminium	10	N.D.	70000
Antimony	1	N.D.	560
Arsenic	0.5	N.D.	47
Barium	10	N.D.	18750
Boron	10	N.D.	15000
Cadmium	0.1	N.D.	17
Chromium(III)	1	N.D.	460
Chromium(VI)	0.005	N.D.	0.2
Cobalt	1	N.D.	130
Copper	10	N.D.	7700
Lead	0.5	N.D.	160
Manganese	10	N.D.	15000
Mercury	1	N.D.	94
Nickel	1	N.D.	930
Selenium	1	N.D.	460
Strontium	10	N.D.	56000
Tin	10	N.D.	180000
Organic tin	0.2	See next table	12
Zinc	10	N.D.	46000

The page below is blank



Pony Testing International Group

Hotline 400-819-5688 www.ponytest.com

Pony Testing Group Shanghai Co., Ltd.
Test Address: 2/3/4/6/F, Building 35, No.680, Guiping Road, Xuhui District, Shanghai, China
Test Address: No.6/7 Building, No.99, Wen Xiangdong Road, Songjiang District, Shanghai, China

Beijing Lab: (010)83655000	Changchun Lab: (0431)85150908	Shijiazhuang Lab: (0311)85376650	Wuhan Lab: (027)83997127
Shanghai Lab: (021)64351999	Dalian Lab: (0411)87336618	Xian Lab: (029)89608785	Hefei Lab: (0551)63843474
Qingdao Lab: (0532)88706866	Harbin Lab: (0451)88104651	Huhehaote Lab: (0471)3450025	Guangzhou Lab: (020)89224310
Shenzhen Lab: (0755)26050909	Zhengzhou Lab: (0371)69350670	Hangzhou Lab: (0571)87219096	Xiamen Lab: (0592)5568048
Tianjin Lab: (022)27360730	Xinjiang Lab: (9991)6684186	Ningbo Lab: (0574)87736499	Chengdu Lab: (028)87702708
Suzhou Lab: (0512)62997900			



Test Report

NO.: BNGZRJPL69127757a

Date: 2019.04.09

Page 7 of 7

Organic tin

Test Results (Unit: mg/kg)

Test Item	Test Result
MeT	N.D.
BuT	N.D.
DProT	N.D.
DBT	N.D.
TBT	N.D.
MOT	N.D.
TeBT	N.D.
DPhT	N.D.
DOT	N.D.
TPhT	N.D.

Note: This test report is to replace the test report No. BNGZRJPL69127757. The No. BNGZRJPL69127757 test report is invalid and of no legal effect. All related information should be referred to the new test report.
2019.04.09

Sample No. & Photo:

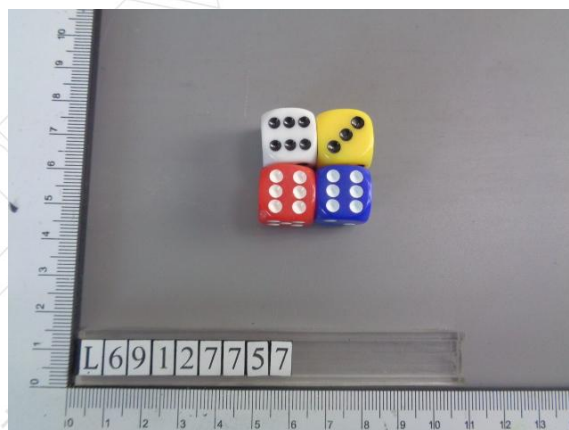

Pony authenticate the photo on original report only
End of Report