

PHILIPS CONSUMER LIFESTYLE			
Main Article Group	Shaving Core Range ()		
Project name	S5110_06_WOR_55171		
SGS number	621063		
12-NC.NBR	422203555171		
Masterdrawing	422203553771		
Barcode No.	NONE		
Size	BWR Type		
Operator(s)	tash.patel		
VERSION No.	v1		
Date in	09/04/2015		
Date amended	16-APR-15		
Cyan	Magenta	Yellow	Black
High Gloss	Diecut		
<b>Date Check</b>			
<input type="checkbox"/> Check to Client Brief			
<b>Artwork document</b>			
<input type="checkbox"/> Legend	<input type="checkbox"/> Number of colors		
<input type="checkbox"/> 12NC	<input type="checkbox"/> Trapping/Bleed		
<input type="checkbox"/> Barcode	<input type="checkbox"/> Hi-res Images		
<input type="checkbox"/> Diecut	<input type="checkbox"/> Job Size		
<b>Deliverables</b>			
<input type="checkbox"/> PDF 1.3	<input type="checkbox"/> Epson		
<input type="checkbox"/> PDF 1.5	<input type="checkbox"/> Leapfile		
<b>Approval</b>			
<input type="checkbox"/> QC Lithographer	SGS		
<input type="checkbox"/> Product Manager			
<input type="checkbox"/> Project Manager	Natasja Lodewijk		

Paper Stock  
GD2 500 gr/m2

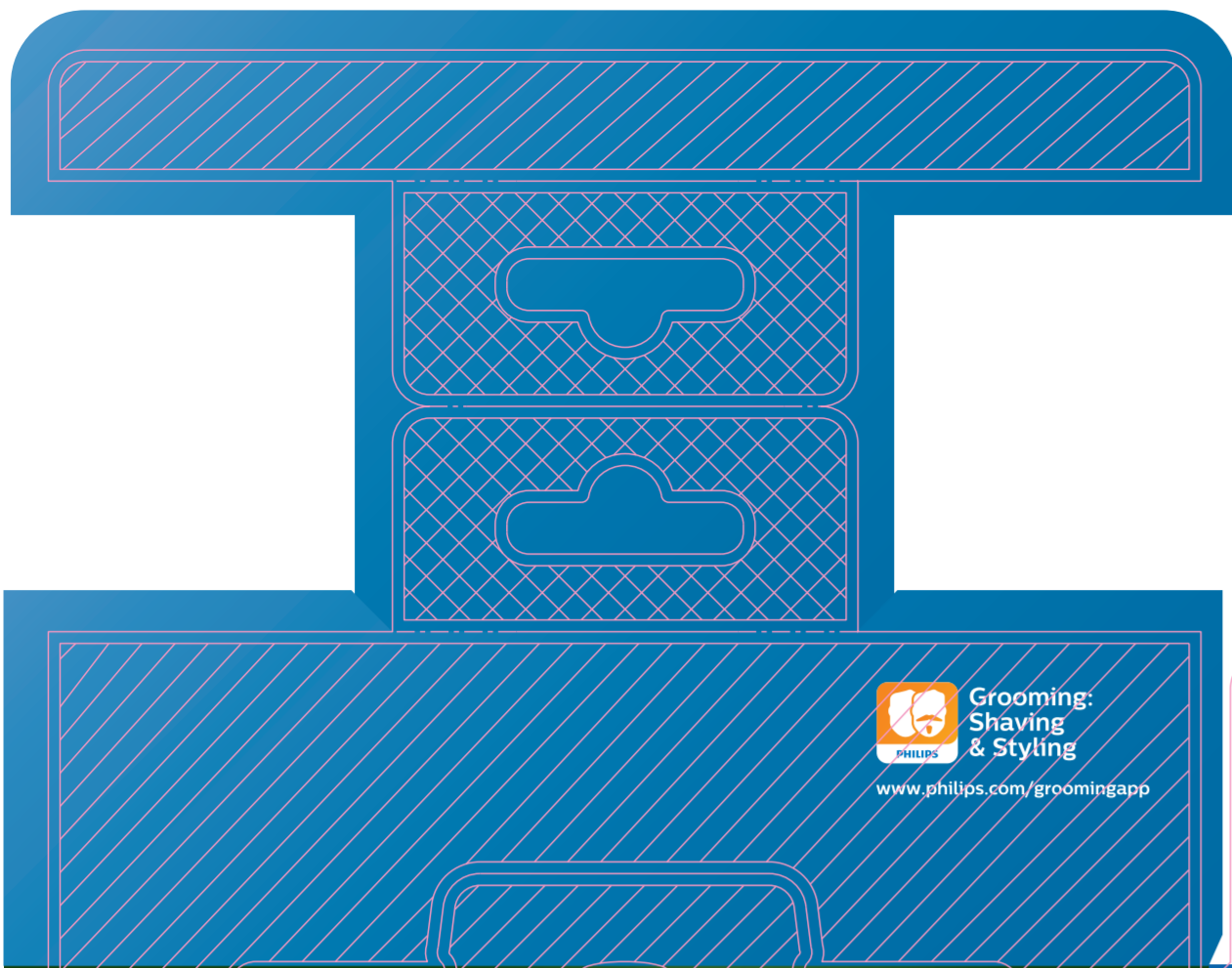

**PHILIPS**  
Series 5000

**MultiPrecision Blade System**  
Blades raise then cut long and short hairs for a fast shave

**MultiPrecision-Klingensystem** Klingen richten lange und kurze Haare auf und schneiden sie dann ab – für eine schnelle Rasur  
**Lames MultiPrecision** Les lames soulèvent et ensuite coupent les poils longs et courts pour un rasage rapide  
**Lame MultiPrecision** Le lame alzano e tagliano i peli sia lunghi che corti per una rasatura rapida  
**MultiPrecision-messysteem** Messen tilten de haren op en snijden vervolgens de lange en korte samen voor een snelle scheerbeurt  
**Sistema de cuchillas MultiPrecision** Las cuchillas levantan y cortan el vello tanto largo como corto para un afeitado rápido  
**Sistema de lâminas MultiPrecision** Lâminas que se elevam e cortam pelos compridos e curtos para um barbear rápido

**PHILIPS**  
Series 5000

4222 035 55171

**5-direction Flex Heads**  
Heads flex in 5 directions for a fast close shave

**In 5 Richtingen bewegliche Flex-Scherköpfe**  
Scherköpfe sind in 5 Richtungen beweglich für eine gründliche Rasur

**Têtes flexibles dans 5 directions**  
Les têtes s'inclinent dans 5 directions pour un rasage de près et rapide

**Testine Flex con movimento in 5 direzioni**  
Le testine si flettono in 5 direzioni per una rasatura rapida e precisa

**Flex-scheerhoofden met 5 draairichtingen**  
Scheerhoofden draaien in 5 richtingen voor een snelle en gladde scheerbeurt

**Cabezas Flex de 5 direcciones**  
Los cabezales se mueven en 5 direcciones para un afeitado apurado y rápido

**Cabeças flexíveis em 5 direções**  
Cabeças que flexionam em 5 direções para um barbear rápido e rente

**PHILIPS**  
Series 5000

Dry shaver

**MultiPrecision Blade System**  
Blades raise then cut long and short hairs for a fast shave

**5-direction Flex Heads**

**SmartClick**

4222 035 55171

**PHILIPS**  
Series 5000

Close fast shave

**MultiPrecision Blade System**  
Blades raise then cut long and short hairs for a fast shave

**5-direction Flex Heads**

**SmartClick**

4222 035 55171

**SmartClick**

**SmartClick precision trimmer**  
**SmartClick-Präzisionstrimmer**  
**Accessoire tondeuse de précision SmartClick**  
**Rifinitore di precisione SmartClick**  
**SmartClick-precisietrimmer**  
**Recortador de precisión SmartClick**  
**Aparador de precisão SmartClick**

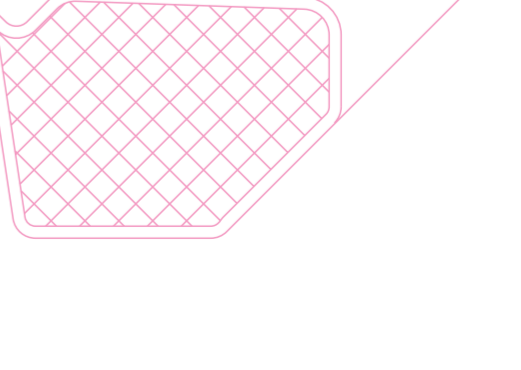
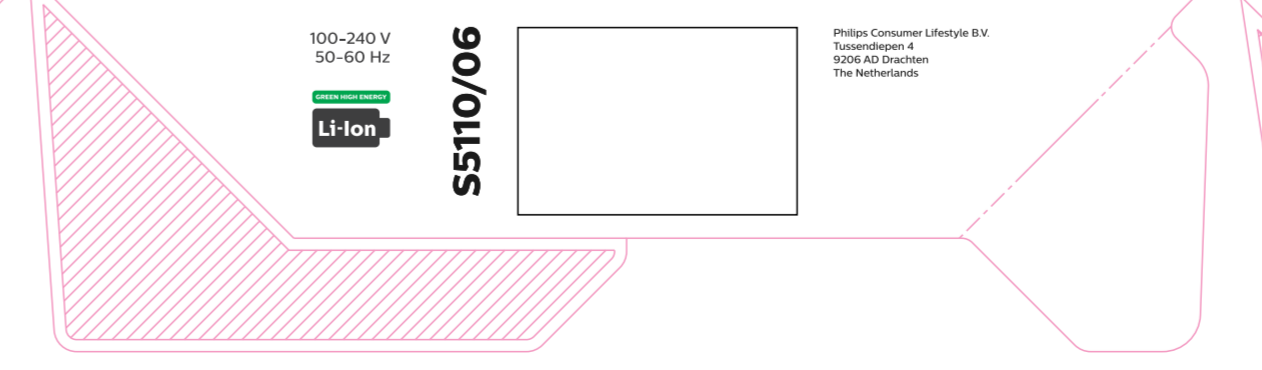
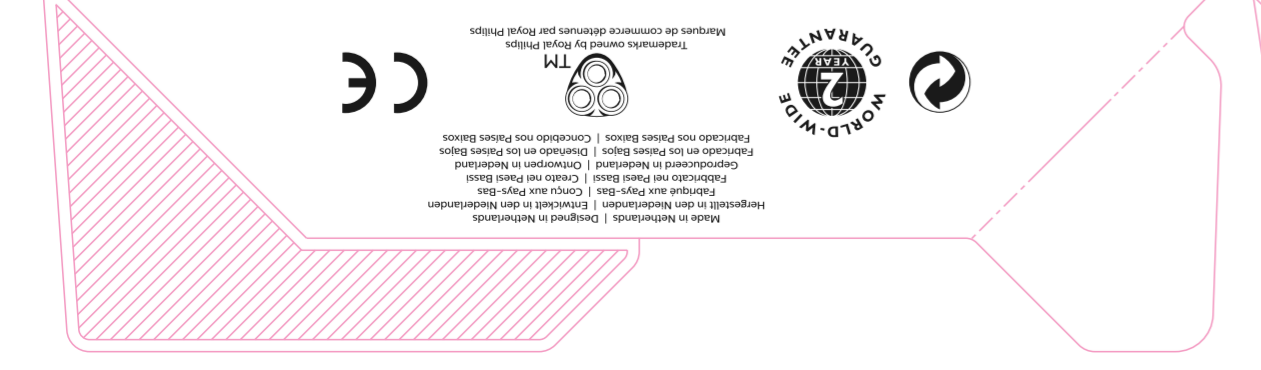





**UV Gloss lacquering**  
Gloss value >80 (according to ISO2813)

PHILIPS CONSUMER LIFESTYLE			
Main Article Group	Shaving Core Range ()		
Project name	S5110_06_WOR_55171		
SGS number	621063		
12-NC.NBR	422203555171		
Masterdrawing	422203553771		
Barcode No.	NONE		
Size	BWR _____ Type _____		
Operator(s)	tash.patel		
VERSION No.	v1		
Date in	09/04/2015		
Date amended	16-APR-15		
<input type="checkbox"/> Cyan	<input type="checkbox"/> Magenta	<input type="checkbox"/> Yellow	<input type="checkbox"/> Black
<input type="checkbox"/> High Gloss	<input type="checkbox"/> Diecut	<input type="checkbox"/>	<input type="checkbox"/>
<b>Date Check</b>			
<input type="checkbox"/> Check to Client Brief			
<b>Artwork document</b>			
<input type="checkbox"/> Legend	<input type="checkbox"/> Number of colors		
<input type="checkbox"/> 12NC	<input type="checkbox"/> Trapping/Bleed		
<input type="checkbox"/> Barcode	<input type="checkbox"/> Hi-res Images		
<input type="checkbox"/> Diecut	<input type="checkbox"/> Job Size		
<b>Deliverables</b>			
<input type="checkbox"/> PDF 1.3	<input type="checkbox"/> Epson		
<input type="checkbox"/> PDF 1.5	<input type="checkbox"/> Leapfile		
<b>Approval</b>			
<input type="checkbox"/> QC Lithographer	SGS		
<input type="checkbox"/> Product Manager			
<input type="checkbox"/> Project Manager	Natasja Lodewijk		