

Folded Size (FW x H): 43 x 168 mm

Number of panels: 9

Prefolded at the supplier.

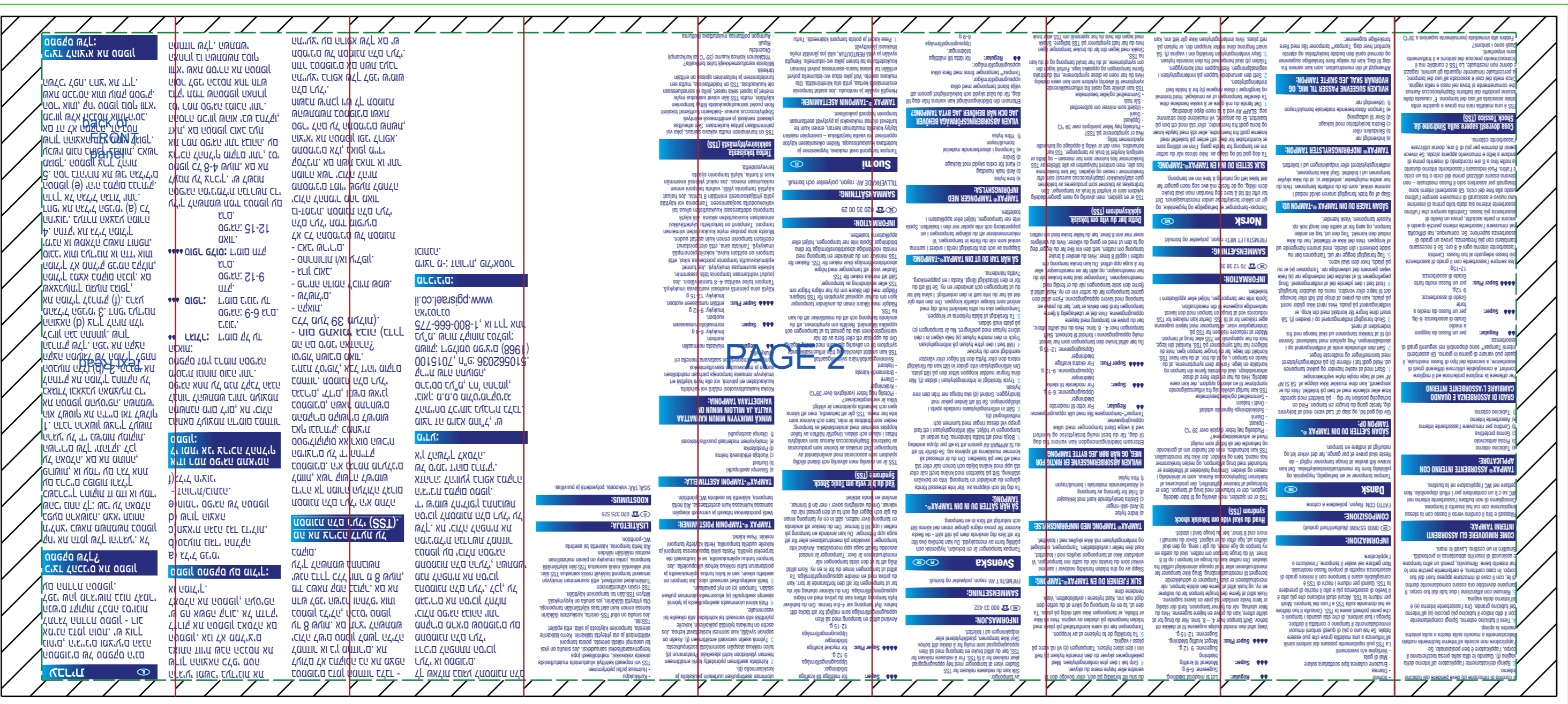
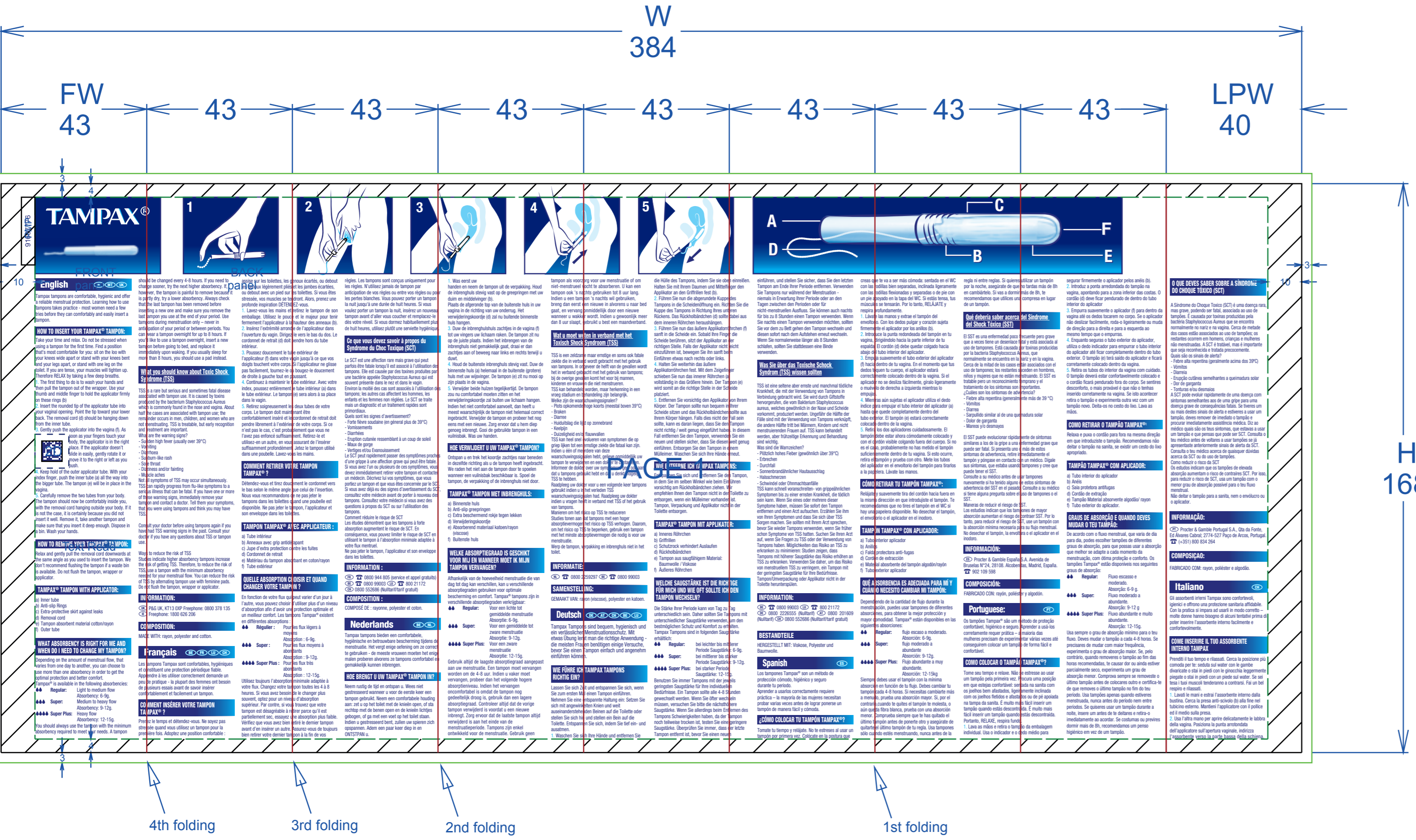

BUSINESS USE

Drawing #: MPMP-00088171

DESCRIPTION: TPX CEF LIT 384x168 mm FD43 9-panel 2D

INFORMATION: -

DATE: 04-JULY-2019

DRAWN BY: Ilona Sári

UNITS: mm SIDE SHOWN: Outside

ArtiosCAD Standard: PG_MASTER_TITLE_BLOCK-ENOVIA.ARD

REVISION HISTORY:

04-JULY-2019 : Initial construction

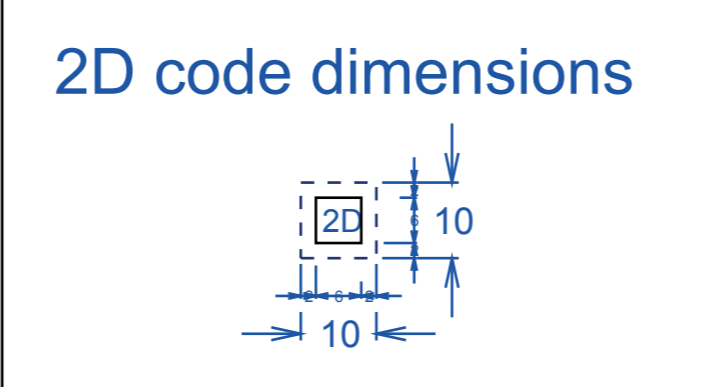
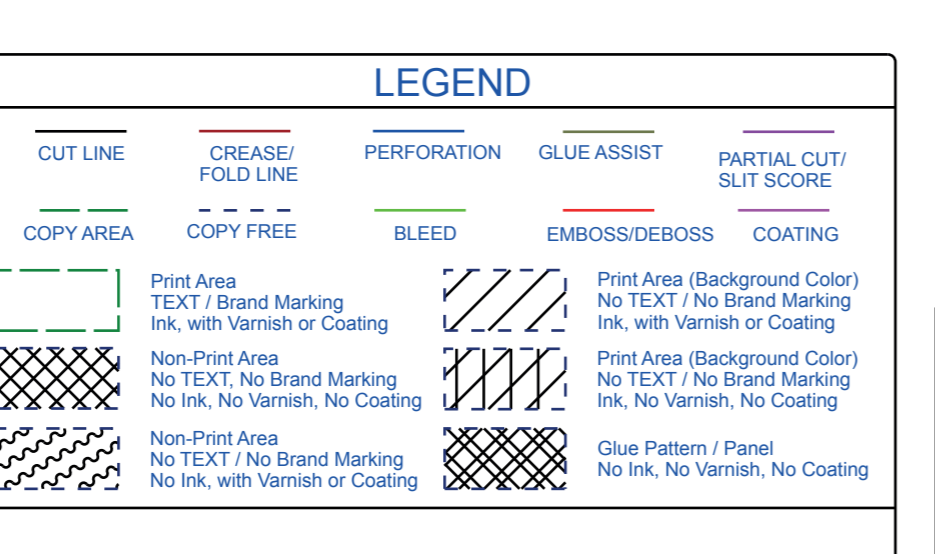

CONFIDENTIAL PROPERTY OF PROCTER & GAMBLE
 IMPORTANT: This drawing print is loaned for mutual assistance and as subject to recall at any time. Information contained herein is not to be disclosed or reproduced in any form or benefit of parties other than necessary subcontractors and suppliers without written consent of Procter & Gamble.

P&G RESTRICTED

FINAL ART

POA No: POA-00229671 Pantone/LVE Dept: N/A
 PMP/PMs: 91607776 Print Process: OES
 Project No: P-0038050

Date: 15-Jul-2020
 Supplier: Schawk

SCHAWK!
 Supplier Reference: 401961747_0140

EQUIPMENT COLORS:
 REPRESENTATION: Colors represented with a diagonal line have been modified to aid PDF approval.

Country: BELGIUM, AUSTRIA, CYPRUS, FRANCE, NETHERLANDS, UNITED KINGDOM, MALTA, LUXEMBOURG, PORTUGAL, SWEDEN, DENMARK, FINLAND, SWITZERLAND, ISRAEL, IRELAND, GERMANY

Languages: EN, HE, FI, NL, DE, NO, FR, SV, IT, ES, DA, PT