

Main Article Group Grooming (E15)
Project name MG9710_90_EU9_98732
SGS number 6222423
12-NC.NBR 30006098732
Masterdrawing 422204108881

Barcode No. 871010397261
Size BWR Type

Operator(s) manisha.shirsat
VERSION No. 5

Date in 02/04/2021
Date amended 20-Jul-21



Date Check
Check to Client Brief

Artwork document
Legend, Number of colors, 12NC, Trapping/Bleed, Barcode, Hi-res Images, Diecut, Job Size

Deliverables
PDF 1.3, Epon, PDF 1.5, Leapfile

Approval
QC Lithographer SGS, Product Manager, Project Manager Astrid Moema

PHILIPS
Tondeuse tout-en-un
Rifinitore all-in-one
MG9710

Self-sharpening metal blades
Remain as sharp as day one
without oiling

Edizione Prestige
Styling superiore
per viso, capelli e corpo
Rade e rifinisce. Delicata sulla pelle
Lame in metallo autoaffilanti Rimangono affilate come il primo giorno senza oliare...

PHILIPS
All-in-one trimmer
9000 Prestige

Prestige Edition
Ultimate styling
for face, hair & body

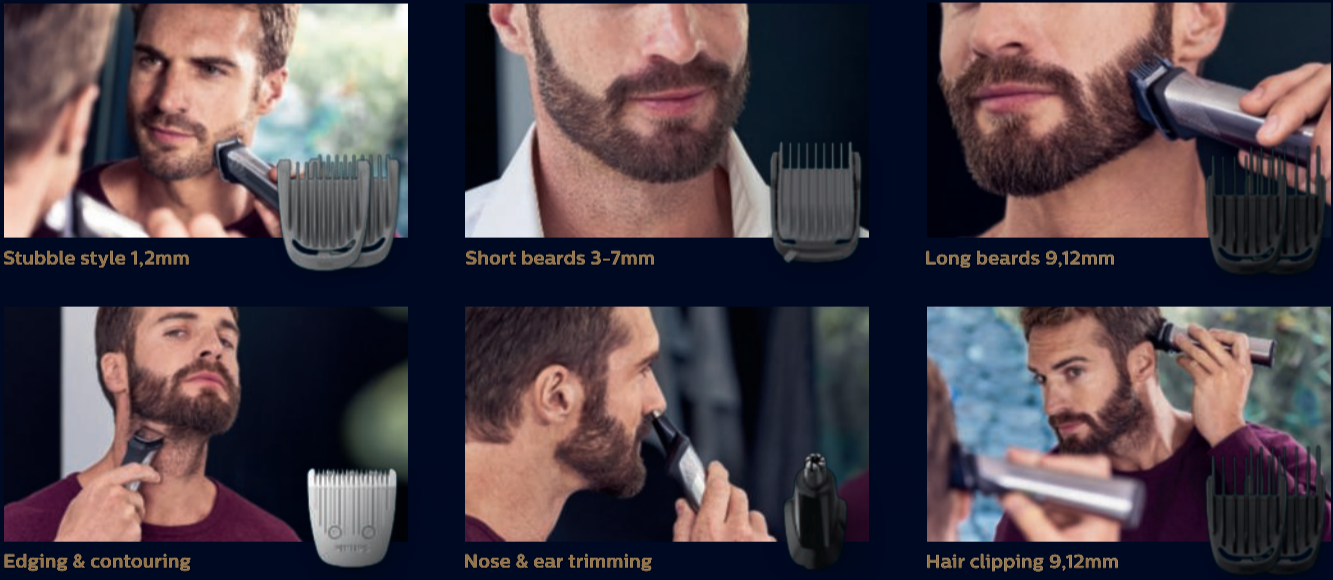

OneBlade
Edge: Dual-sided blade for perfect edges and sharp lines
Shave: Comfortable shave, not too close

Unique OneBlade Technology: Fast moving cutter powers through even the longest hair
Dual protection system: Glide coating and rounded tips are designed to protect your skin

Trim: Easy in any direction
Guard: Extra protection on sensitive areas
Shave: Smooth shave

11 length settings (0.2-12mm)
Self-sharpening metal blades
120 min runtime, 1h charging
100% showerproof use
Cordless use
Battery indicator
5-min quick charge

OneBlade
Style & Shave
Gentle on skin
for Face + body



Edition Prestige
Un style ultime
pour le visage, les cheveux et le corps
Stylisation et rasage. Doux pour la peau

Lames en métal auto-affûtées Les lames restent aiguisées jour après jour sans lubrification...

Serie Prestige Dokonalá stylizácia do tváru, vlasov a tela
Stylizujúci golič, delikátny dia skóry
Zachovaje ostré bez olejovania...

Prestizní edice Dokonalá úprava pro tvář, vlasy a tělo
Samostatně ovládané břitvy
Samostatně ovládané břitvy
Bez mazání...

Ediția Prestige: Aranjare optimă pentru față, cap și corp
Silozăază și barbiereste. Bland cu pielea
Lame metalice cu ascuțire automată...

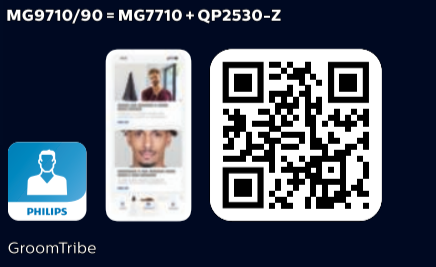

MG9710, in costate: trimmer MG7710, QP230-Z și bloc alimentare HQ855
MG7710: 100-240 V, 50/60 Hz
QP230-Z: 100-240 V, 50/60 Hz



Philips Consumer Lifestyle B.V.
The Netherlands / Oudebaanweg 5906 AD Drachten
3000 060 9873.2
Green Energy Partner
Li-Ion
2 year warranty

Small text in multiple languages at the bottom left, including regulatory information and contact details.

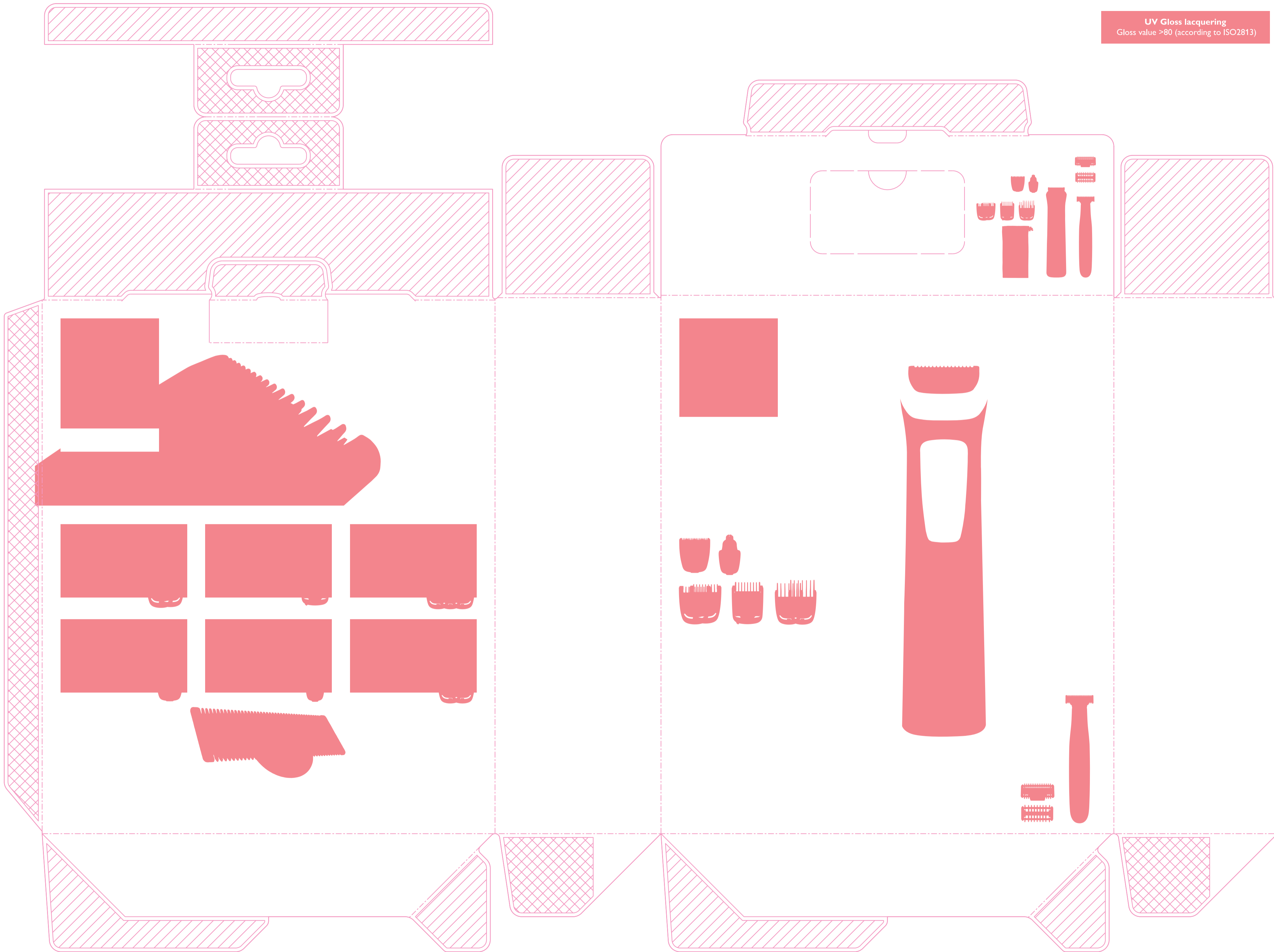

UV Gloss lacquering
Gloss value >80 (according to ISO2813)

PHILIPS HEALTHTECH			
Main Article Group	Grooming (E15)		
Project name	MG9710_90_EU9_98732		
SGS number	6222423		
12-NC.NBR	300006098732		
Masterdrawing	422204108881		
Barcode No.	8710103977261		
Size	BVVR Type		
Operator(s)	manisha.shirsat		
VERSION No.	5		
Date in	22/04/2021		
Date amended	20-Jul-21		
Cyan	Magenta	Yellow	Black
PANTONE 382 C	High Gloss	Matt Varnish	Diecut
<input type="checkbox"/>	<input type="checkbox"/>	<input type="checkbox"/>	<input type="checkbox"/>
Date Check			
<input type="checkbox"/> Check to Client Brief			
Artwork document			
<input type="checkbox"/> Legend	<input type="checkbox"/> Number of colors		
<input type="checkbox"/> 12NC	<input type="checkbox"/> Trapping/Bleed		
<input type="checkbox"/> Barcode	<input type="checkbox"/> Hi-res Images		
<input type="checkbox"/> Diecut	<input type="checkbox"/> Job Size		
Deliverables			
<input type="checkbox"/> PDF 1.3	<input type="checkbox"/> Epson		
<input type="checkbox"/> PDF 1.5	<input type="checkbox"/> Leapfile		
<input type="checkbox"/> QC Lithographer SGS			
<input type="checkbox"/> Product Manager			
<input type="checkbox"/> Project Manager Astrid Molema			

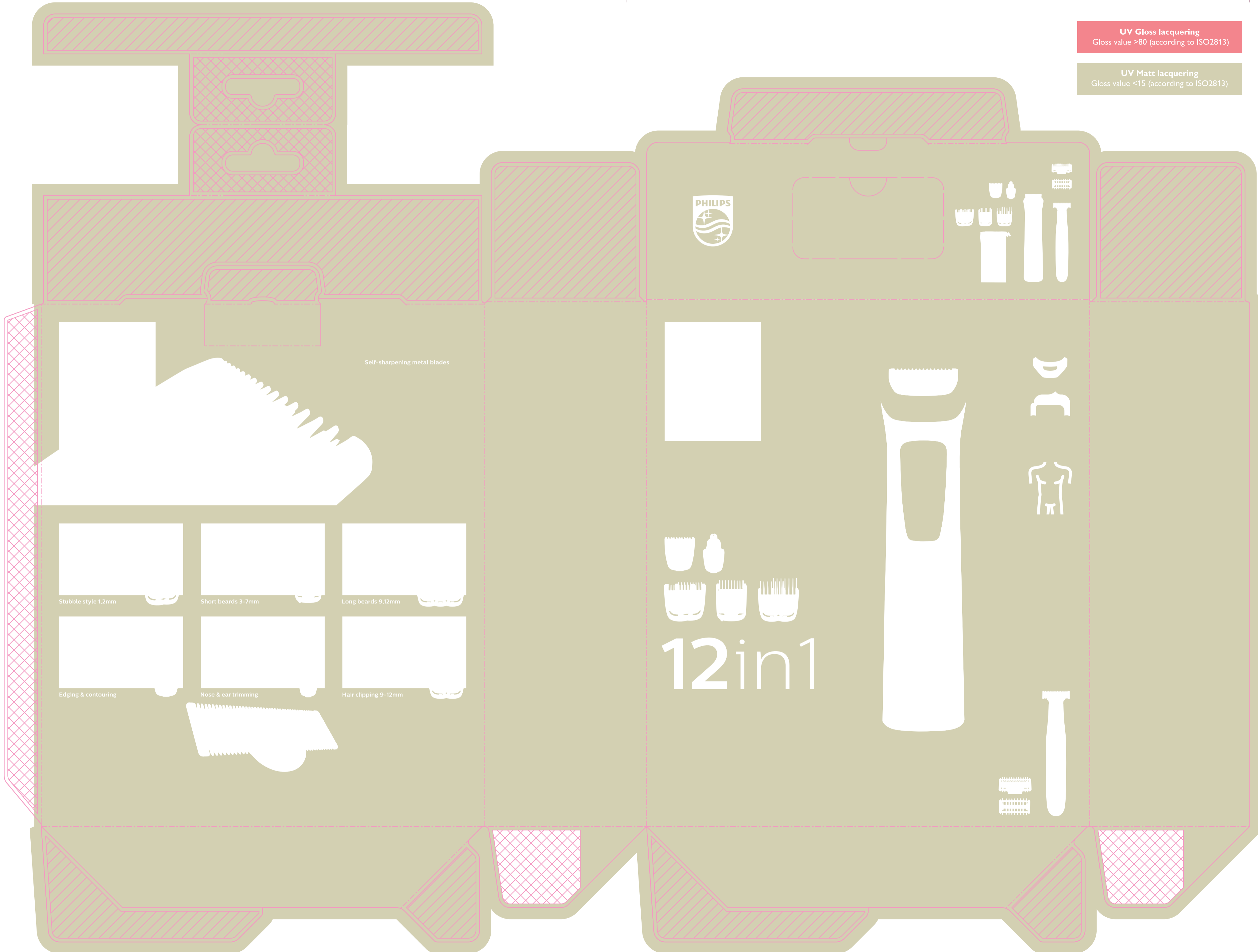

UV Gloss lacquering
Gloss value >80 (according to ISO2813)

UV Matt lacquering
Gloss value <15 (according to ISO2813)

PHILIPS HEALTHTECH			
Main Article Group	Grooming (E15)		
Project name	MG9710_90_EU9_98732		
SGS number	6222423		
12-NC.NBR	30006098732		
Masterdrawing	422204108881		
Barcode No.	8710103977261		
Size	BVVR Type		
Operator(s)	manisha.shirsat		
VERSION No.	5		
Date in	22/04/2021		
Date amended	20-Jul-21		
Cyan	Magenta	Yellow	Black
PANTONE 382 C	High Gloss	Matt Varnish	Diecut
<input type="checkbox"/>	<input type="checkbox"/>	<input type="checkbox"/>	<input type="checkbox"/>
Date Check			
<input type="checkbox"/> Check to Client Brief			
Artwork document			
<input type="checkbox"/> Legend	<input type="checkbox"/> Number of colors		
<input type="checkbox"/> 12NC	<input type="checkbox"/> Trapping/Bleed		
<input type="checkbox"/> Barcode	<input type="checkbox"/> Hi-res Images		
<input type="checkbox"/> Diecut	<input type="checkbox"/> Job Size		
Deliverables			
<input type="checkbox"/> PDF 1.3	<input type="checkbox"/> Epson		
<input type="checkbox"/> PDF 1.5	<input type="checkbox"/> Leapfile		
<input type="checkbox"/> QC Lithographer SGS			
<input type="checkbox"/> Product Manager			
<input type="checkbox"/> Project Manager Astrid Molema			

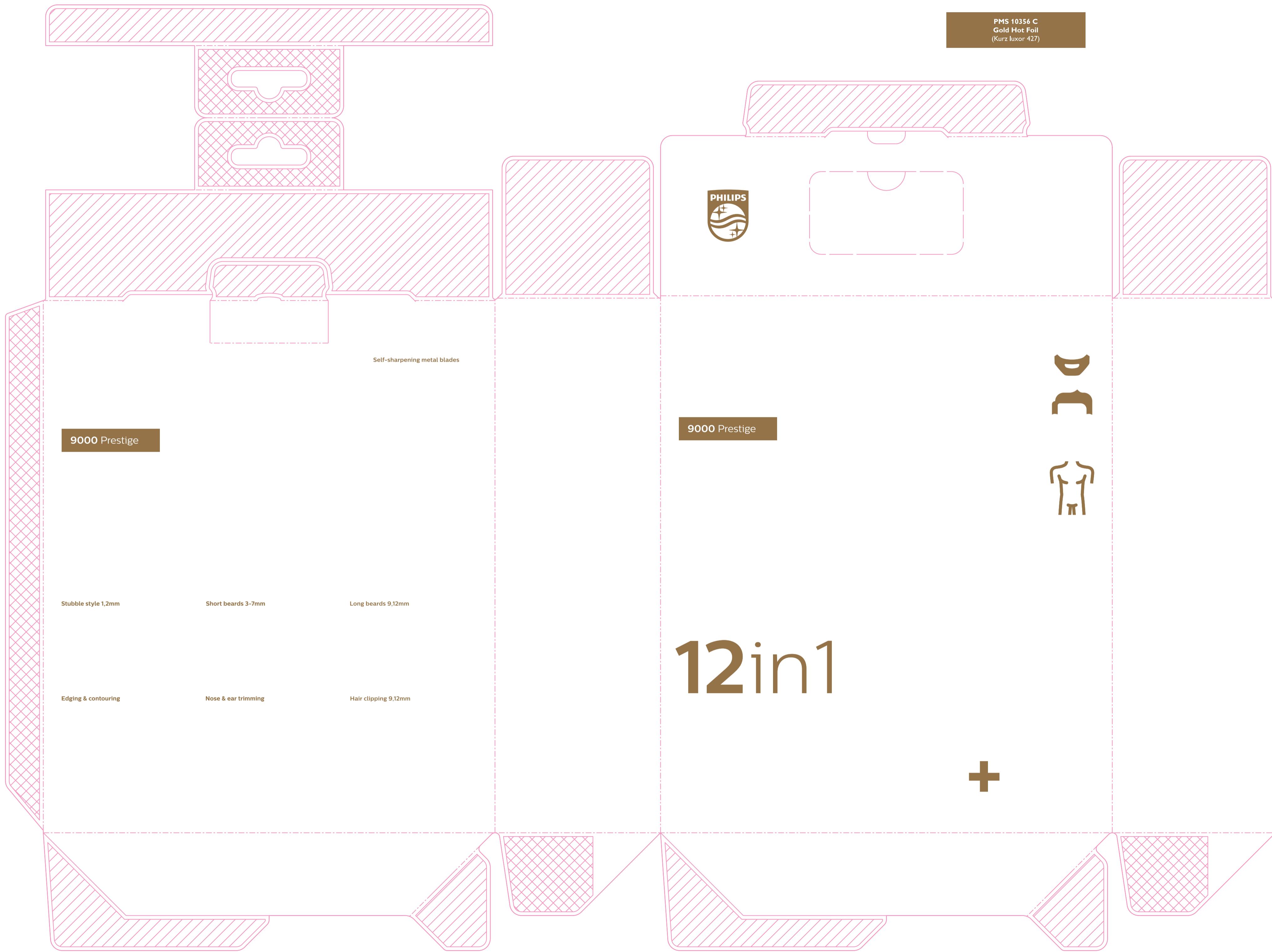

PMS 10356 C
Gold Hot Foil
(Kurz luxor 427)

PHILIPS HEALTHTECH	
Main Article Group	Grooming (E15)
Project name	MG9710_90_EU9_98732
SGS number	6222423
12-NC.NBR	300006098732
Masterdrawing	422204108881
Barcode No.	8710103977261
Size	BWR Type
Operator(s)	manisha.shirsat
VERSION No.	5
Date in	02/04/2021
Date amended	20-Jul-21
PANTONE 10356 C	Diecut
<input type="checkbox"/> <input type="checkbox"/> <input type="checkbox"/> <input type="checkbox"/> <input type="checkbox"/> <input type="checkbox"/> <input type="checkbox"/> <input type="checkbox"/> <input type="checkbox"/> <input type="checkbox"/> <input type="checkbox"/> <input type="checkbox"/>	
Date Check	
<input type="checkbox"/> Check to Client Brief	
Artwork document	
<input type="checkbox"/> Legend	<input type="checkbox"/> Number of colors
<input type="checkbox"/> 12NC	<input type="checkbox"/> Trapping/Bleed
<input type="checkbox"/> Barcode	<input type="checkbox"/> Hi-res Images
<input type="checkbox"/> Diecut	<input type="checkbox"/> Job Size
Deliverables	
<input type="checkbox"/> PDF 1.3	<input type="checkbox"/> Epson
<input type="checkbox"/> PDF 1.5	<input type="checkbox"/> Leapfile
Approval	
<input type="checkbox"/> QC Lithographer SGS	
<input type="checkbox"/> Product Manager	
<input type="checkbox"/> Project Manager <u>Astrid Molema</u>	